SPECIAL EXTRA

The Irish Times.

PRICE 1½d. (SATURDAYS 2d.) DUBLIN, MONDAY, MARCH 22, 1920. VOL. LXII. NO.- 19,655.

ROYAL DUBLIN SOCIETY 22 MAR. 1920

SUITS
BEAUTIFULLY FRENCH CLEANED AND PRESSED BY PRACTICAL TAILORS.
PRESCOTTS' DYEWORKS, DUBLIN.
Head Office and Works: 82, 83, 84 TALBOT STREET.
Telephones: 571 and 2605. (4)

Births, Marriages, and Deaths (which in all cases must be authenticated), 3 lines, 20 words, 2/6; each additional line of 7 words, 8d.

ROLL OF HONOUR.

In Memoriam.

ADDIS—In beloved and ever-most proud memory of Lieutenant Thomas Henry Liddon Addis, M.C., Royal Dublin Fusiliers, killed in action, near Epehy, March 21st, 1918. "Faithful unto death."

BARTON—In proud and loving memory of W. Edgar Barton, Second Lieutenant, R. Inniskilling Fusiliers, presumed killed in action March 22nd, 1918.
They did not die too soon who held the front for Christendom.
What equal glories could their further years have won?

BATWELL—In ever-loving memory of my beloved son, George Frederick Batwell, Sergeant, Royal Dublin Fusiliers, reported killed in action 21st March, 1918.

BAYLE—In loving memory of Sergeant Joseph Bayle, died of wounds received in France, March 21st, 1916, eldest son of Thomas and Mrs. Bayle, 15 Bath av., Dublin. "Peace, perfect peace."

BOOTH—In ever-loving memory of Cecil R. Booth, Second Lieutenant, 1st Gordon Highlanders, fourth dearly-loved son of John and Annie Booth, who died at Le Touquet, France, March 21, 1916, from wounds received in action. "Till He come."

BREWSTER—In loving memory of our dear son, Richard Gardiner, Second Lieutenant, South Irish Horse, missing, and presumed killed at Ronssoy, near St. Quentin, March 21st, 1918. "Sorrow not even as others which have no hope."

BREWSTER—In affectionate remembrance of our dear brother, Richard, who paid the supreme sacrifice March 21st, 1918. "The Master is come, and calleth for thee." Inserted by his brothers and sisters.

BURNS—In loving memory of our beloved son, Second Lieutenant Percy F. T. Burns, killed, in France, 21st March, 1917. "For ever with the Lord."

BURNS—In loving memory of our very dear friend, Second Lieutenant P. F. T. Burns (Percy), who died from wounds 21st March, 1917.
"But the Lord doth nought amiss,
And since He hath ordered this,
We have nought to do but still
Rest in silence on His will."

BURNS—In ever-loving memory of Second Lieutenant P. F. T. Burns, who died 21st March, 1917, from wounds received in action; also his sister, Georgina, who died at Leeward Islands, West Indies.
In life they were loving,
In death they were not divided.

BURNS—In proud and loving memory of Percival Fossy Tackaberry, Second Lieutenant, King's Liverpool Regiment (13th Battalion), who died of wounds received in action 19th March, 1917, aged 22 years. (Mentioned in despatches.) "Pro Patria Mori."

CARSON—James Alfred (Alfie), 1st Battalion R.D. Fusiliers, missing March 21st-29th, 1918, aged 19 years, dearly-beloved son of John and Annie Carson, 41 Beech Hill, Grand Canal st., late of Baggotrath Church.
"And with the morn those angel-faces smile
Which we have loved and lost awhile."

COUBROUGH—In proud and loving memory of Sergeant J. B. Coubrough, R.F.A., beloved son of James Coubrough, Alexandria, Dumbarton, Scotland, who died of wounds received in France on March 22nd, 1918. Not forgotten.

EAVES—In sad and ever-loving memory of our dear brother, Fred., Second Lieutenant F. W. D. Eaves, S.I. Horse, killed in action, in France, 21st March, 1918, eldest son of Mr. W. Eaves, late 5th Battalion R.D. Fusiliers. "Until the day break and the shadows flee away." Inserted by his father, brother, sisters, and brothers-in-law.

FARRELL—In proud and loving memory of Company Sergeant-Major Frank Farrell, South Irish Horse, killed in action, at Ronssoy, 21st March, 1918, aged 23½ years, only son of James Farrell, Lyons, Hazlehatch.

FOGARTY—In ever-loving memory of Captain William Joseph Fogarty, South Irish Horse, killed in action, in France, 21st March, 1918.

FOX—In loving memory of Sergeant-Major W. B. Fox, Royal Dublin Fusiliers, killed in action, in France, 21st March, 1918.
We looked for a joyful meeting
And a clasp of his loving hand,
But God postponed that meeting,
'Twill be in the better land.
Inserted by his loving parents and sisters.

GREEN—Second Anniversary—In loving memory of our dear brother, Trooper John (Jack) Redfern Green, 7th South Irish Horse, killed, 21st March, 1918. Inserted by Madeleine and Lena.

GROSS—In proud and loving memory of Arthur, Lance-Corporal, R.I. Rifles, who died from gas poisoning, at St. Quentin, 22nd March, 1918; also his brother, Walter, Lance-Corporal, Leinster Regiment, who fell in action near Roisel, 6th November, 1917; second and youngest sons of J. W. and Mrs. Gross, 161 Richmond rd., Fairview.
Home at last, thy labour done,
Safe and blest, the victory won,
Jordan passed, from pain set free,
Angels now have welcomed thee.

GROSS—In affectionate remembrance of Arthur, died at St. Quentin, 22nd March, 1918; also Walter, who fell in action, at Roisel, 6th November, 1917.—Dick.

HALL-ELLIS—In proud and loving memory of Trooper E. Hall, killed in action, 21st March, 1918.

HARTE—Second Anniversary—In ever-loving memory of Captain M. J. Harte, A.S.C. (attached Sherwood Foresters), only beloved son of J. N. Harte, Department of Agriculture, and Mrs. Harte, 15 Church av., Rialto, missing, presumed killed March 21st, 1918. Deeply mourned by parents, sister, and relatives.
To-day recalls sad memories
Of a loved one gone to rest,
And those who think of him to-day
Are those who loved him best.

HARTE—Reported missing March 21, 1918, now officially presumed killed, Michael Joseph (Sonnie), Captain, Royal A.S.C. (attached Sherwood Foresters), the darling only surviving son of John N. Harte, Department of Agriculture, Merrion st., and Mrs. Emily T. Harte, Church av., Rialto, S.C.R.
"A devoted son, a loving brother,
One of God's best towards his mother;
One of the unreturning heroes,
One of the noble dead.
This day brings back to memory
Our loved one, gone to rest,
And those who think of him to-day
Are those who loved him best."
Inserted by his Auntie Mamie.

KARNEY—In undying love and memory of David Noel Karney, Captain, 2nd Royal Dublin Fusiliers, killed in action, in France, March 21st, 1918, and of Lance-Corporal George Wolfe Karney, Pals' Battalion, Royal Dublin Fusiliers, killed in action, in Gallipoli, August 16th, 1915, dearly-loved elder sons of J. B. Karney, Leinster rd., Dublin. Rev. xiv., 5; Psalm xv.

KAVANAGH—In loving memory of Coy.Q.M.S. Patrick Kavanagh, R.D.F., third son of Mr. and Mrs. Kavanagh, Newtown Park av., Blackrock, who was killed in action the 21st March, 1918.

McGOVERN—In loving memory of T. A. McGovern, South Irish Horse (attached R.I. Regiment), killed in action, in France, on 21st March, 1918. R.I.P.

McGOVERN—In proud and ever-loving memory of Gus., South Irish Horse, killed, France, March 21st, 1918. Never forgotten by Minne.

MORRIS—In loving memory of Jack Morris, 9th Royal Inniskilling Fusiliers, killed, in France, 21st March, 1918.
"One of the unreturned heroes,
One of the noble dead."

MORRIS—In loving memory of dear Jack, killed in France, 21st March, 1918. "Till we meet."—L. and J. W.

ROBERTS—In loving memory of my dear husband, the late Lieutenant W. J. Roberts, Medaille Militaire and Mons Star (5th Lancers), 1st Royal Dublin Fusiliers, killed in action March 21st, 1918. Sadly missed.

ROBERTS—In loving memory of our darling son, Lieutenant William J. Roberts, Medaille Militaire, 1st Royal Dublin Fusiliers (late 5th Royal Irish Lancers), elder dearly-loved son of Mr. and Mrs. Roberts, 86 Grosvenor square, Rathmines. Never forgotten by mother and dad.

ROBERTS—In loving memory of my dear brother, William J. Roberts, Lieutenant, 1st Royal Dublin Fusiliers (5th Lancers), killed in action 21st March, 1918. "To live in hearts of those we love is not to die."—Edythe.

SCOTT—In memory of Second Lieutenant Leonard Scott, Suffolk Regiment, killed in action 22nd March, 1918, youngest son of the late William Scott, 2 Lower Sackville st., Dublin.

SIMPSON—In loving memory of Alan Simpson, South Irish Horse, killed in action, in France, March, 1918, aged 20 years.

STARR—In loving memory of Lieutenant (Acting Captain) Arthur James Starr, Royal Inniskilling Fusiliers, youngest son of Mr. and Mrs. W. H. Starr, Newtownhamilton, Co. Armagh, who fell in action, at St. Quentin, on 22nd March, 1918, and was interred at the village of Harpincourt.

STONE—In loving memory of Frederick Richard Stone (Freddie), Sergeant, South Irish Horse, killed in action, France, 21st March, 1918. R.I.P.

TALBOT—In ever-loving remembrance of our dearly-loved son, T. Edwin Talbot, Second Lieutenant, R.F.A., who died of wounds received in action at Croisilles, France, 21st March, 1918.—T. and H. Talbot, Adelaide st., Kingstown.
The roar of the guns have ceased,
The dear one is laid to rest;
He has answered the roll-call above,
In the land where our heroes are blest.

BIRTHS.

BALKWILL—March 16, 1920, to Mr. and Mrs. George Balkwill, "Kildare," Kingsbridge, Devonshire, a daughter.

CAREY—March 18, 1920, at 5 Mount st. Crescent, Dublin, to Dr. and Mrs. Edward P. Carey, Adelaide House, Earlsfort tce., and Boherbue, Co. Cork, a son.

FLETCHER—March 20, 1920, at Misses Foody's Nursing Home, 40 Upper Fitzwilliam st., Dublin, the wife of Captain W. Giffard Fletcher, Royal Field Artillery, a son.

HILL—March 19, 1920, at Ivanhoe, Lansdowne rd., Dublin, to Mr. and Mrs. W. Strangman Hill, Montenotte, Palmerstown, a son.

LIDWILL—March 20, 1920, at Dromard, Templemore, the wife of Brevet-Colonel R. A. Lidwill, of a son.

NOLAN—March 17, 1920, at 3 Lansdowne tce., to Mr. and Mrs. Patrick Nolan, a daughter.

O'FARRELL—March 12, 1920, at 26 Upper Leeson st., Dublin, the wife of Thomas T. O'Farrell, F.R.C.S.I., of a daughter.

SILVER WEDDING.

HAYES and TAYLOR—March 22, 1895, at St. Patrick's Church, Belfast, by the Rev. G. G. Mervyn, M.A., Rector, Charles, younger son of William Hayes, Marino, to Elizabeth, daughter of William Taylor, Ravenhill tce., Belfast.

(CONTINUED ON NEXT COLUMN.)

MISCELLANEOUS.

MERRION HALL, GOSPEL MISSION, To-Night, 8 o'clock. Subject: "Milestones on the Way to Heaven."

KOKOTEE. Nourishing and sustaining.

FURNITURE AUCTIONS CONDUCTED—James H. North and Co., Auctioneers, Grafton st. Established 1829.

WHY PAY MORE? The Cheapest and Best Luncheon in Dublin, 1/6. Choice Selection. Red Bank Restaurant Co., D'Olier street.

ANNE LYNCH'S CELEBRATED TEAS. Special Offer of very Choice Tea. The "CAFE" Blend. 1lb. Caddy, 5/6. 3lb. Caddy, 15/6. Postage Paid. As Served in our Café. CAFE CAIRO, GRAFTON STREET. (The Cairo, Ltd.).

TIME-KEEPERS. CHANCELLOR and SONS, Celebrated Watches and Clocks. 7 GRAFTON STREET.

"FAVORITE" END-OVER-END CHURNS. JOHN C. PARKES & SONS, LTD., COOMBE, DUBLIN.

BROOKS, THOMAS, AND CO., LTD., DUBLIN. CERTAIN-TEED ROOFING FELT. A Remarkable Success In the Development of MODERN BUILDING. Literature upon Application.

(CONTINUED FROM PREVIOUS COLUMN.)

DEATHS.

BARON—March 19, 1920, at her late residence, 68 Haddington rd., Mary E. (Cissie), dearly-beloved wife of Harry Baron, eldest daughter of the late Graham Lemon. Deeply mourned. Funeral from 15 Newbridge av., Sandymount, this (Monday) morning, at 9, for Mount Jerome.

BARRINGTON—March 20, 1920, at Glena tce., Wexford, Arthur C. Barrington, son of the late William Barrington, Wexford. Funeral to Crosstown Cemetery to-morrow (Tuesday), 11 o'clock.

BATTELLE—March 11, 1920, Francis Brett, youngest son of the late Peter Battelle, of Sligo, and Mrs. Battelle, 27 St. Anne's rd., Dublin. Deeply regretted. R.I.P. Interred in Sligo Cemetery, after Solemn Requiem Mass at Cathedral, on Saturday, 13th inst.

BRADLEY—March 19, 1920, at 12 Prince of Wales's tce., Annie, eldest daughter of the late John Bradley. Funeral, 9.30, to-day (Monday).

ERRINGTON—March 19, 1920, very suddenly, of heart failure, at Ramsfort, Sir George Errington, Bart., J.P., D.L. Funeral to-morrow (Tuesday), 23rd inst., at 11 o'clock, at Gorey. No flowers, by request.

HANSON—March 20, 1920, at his residence, 31 Eccles st., James Hanson, late of 54 Capel st. Funeral private.

KELLY—At his residence, Castlerea, Michael Kelly, J.P. Deeply regretted by his family. High Mass to-morrow (Tuesday) at 10 o'clock. Funeral afterwards to the New Cemetery.

KENNEDY—March 6, 1920, at his residence, North Hampshire rd., Victoria, B.C., Thomas Le B. D. Kennedy, late D.I. R.I.C., in his 87th year.

KEPPEL—March 5, 1920, at the residence of her son-in-law (Mr. William Laurence, Stratnakelly, Mullinacuffe, Co. Wicklow), Jane, relict of the late John Keppel, of Tobinstown, Co. Carlow, aged 82 years. "Thy will be done."

LEVINGSTON—March 19, 1920, at Coolcran, Ballina, Th. Levingston, ex-H.C., R.I.C., dearly-beloved husband of Marie Levingston. Funeral to-day (Monday), 2 o'clock, to Ardnaree. No flowers, by request.

LITTLE—March 19, 1920, suddenly, Susan Hawks Morten Little, at Navarino, Boyle, aged 12½ years, eldest and dearly-beloved daughter of Alfred and Jennie Little. "Safe in the arms of Jesus."

McCONNELL—February 18, 1920, at the family residence, 24 Morier av., St. Vital, Winnipeg, Canada, Jane Davis, beloved wife of Major C. A. McConnell, daughter of Mr. and Mrs. Andrew P. Cox, late of Limerick, Ireland. Cork and Limerick papers please copy.

McMAHON—March 21, 1920, Alice McMahon, the faithful and trusted maid of Mrs. Flynn, 60 Morehampton rd., Dublin. Deeply regretted.

MALCOMSON—March 20, 1920, at Dublin, of heart failure, John Malcomson, son of the late William Malcomson, of Portlaw, Co. Waterford, aged 54 years. Funeral to-morrow (Tuesday), from Clonmel Railway Station, at 1.15.

NEVILLE—March 19, 1920, at The Lodge, Lismore, Co. Waterford, Helena G. Neville, youngest daughter of the late Rev. Richard Neville, one time Rector of Clonpriest, Co. Cork.

NEWEL—March 20, 1920, at Newtownmountkennedy, Kathleen, dearly-loved youngest child of Walter and Lily Newel, aged 2½ years.

O'REILLY—March 19, 1920, at her late residence, 55 Clonliffe rd., Dublin, Elizabeth (Sissy), wife of John O'Reilly. Deeply regretted by her husband, mother, brothers and sisters, and a large circle of friends. R.I.P. Funeral from above address to-morrow (Tuesday), 10.30, for Glasnevin.

REYNOLDS—March 21, 1920, at his residence, Gorey, William Edwin Reynolds. "Till He come." Funeral to-morrow (Tuesday), 2.30, for New Cemetery, Gorey.

ROONEY—March 21, 1920, Eugenie (Jennie), third daughter of Christopher and the late Jane Rooney, 330 North Circular rd. R.I.P. Funeral will leave St. Peter's, Phibsborough, after 10 o'clock Mass, to-morrow (Tuesday) morning, for family burial ground, Creekstown, Cirragh.

RUTLEDGE—At 58 Oxmantown rd., Dublin, Anne, widow of the late John Rutledge, Malahide, aged 86. "In Thy presence is fullness of joy." Funeral to St. Andrew's, Malahide, to-morrow (Tuesday), arriving about 11 a.m.

SAMPSON—March 20, 1920, at Moynoe House, Scariff, Co. Clare, Constance F., the beloved wife of Doctor F. C. Sampson. R.I.P. Funeral, at 1 p.m., to-morrow (Tuesday), 23rd March, from Moynoe House.

ACKNOWLEDGMENTS.

Mrs. Cumming and family, Royal Dublin Society, Ballsbridge, return sincere thanks for the heartfelt sympathy extended to them by many kind friends in their recent heavy sorrow.

Mrs. Perolze, 9 St. Columba's rd., Drumcondra, offers grateful thanks for the numerous kind letters and telegrams of sympathy sent her in her great sorrow, also for the many beautiful wreaths sent, and asks them to accept this acknowledgment.

IN MEMORIAM.

BARNETT—In loving memory of my dear husband, Thomas Henry, of Dargle House, Bray, who fell asleep March 22nd, 1919.
Had he asked us, well we know
We should cry "Oh, spare this blow."
Yea, with streaming tears, should pray,
"Lord, we love him, let him stay."

BARNETT—
We miss him and mourn him in silence unseen,
And dwell on the memories of days that have been.
Inserted by his lonely sons and daughter.

CHRISTOPHER—In affectionate remembrance of Bernard Christopher, who departed this life March 21st, 1919, after a very brief illness. "Though death divides, memory clings." Inserted by a friend.

EVANS—Second Anniversary—In ever-loving memory of our darling mother, Frances Maria Evans, who departed this life 21st March, 1918.
We think of her in silence,
No eyes can see us weep;
But ever in our aching hearts
Her memory we will keep.
Inserted by her sorrowing children.

KIERNAN—Third Anniversary—In affectionate remembrance of our loving daughter, Helen B. (Hollie), who departed this life March 22nd, 1917, at Daneswell House, Glasnevin rd., Dublin. R.I.P. Masses are being offered this day for the repose of her soul, at 10 o'clock, St. Columba's Church, and St. Peter's, Phibsborough. Inserted by her loving parents, brothers, and sisters.

O'DONNELL—First Anniversary—In sad and loving memory of Mrs. Elizabeth M. O'Donnell, The Bank House, Carlow, who died on 22nd March, 1919. R.I.P.

ANNOUNCEMENTS received late for insertion in this Column will be found on Page 4.

NICHOLS' 'Phone—276. 'Phone—276. FUNERAL AND CARRIAGE ESTABLISHMENT, Lombard street (Westland row). Coffins, Hearses, and Every Requisite. Economy and Punctuality.

FUNERAL REQUISITES OF EVERY DESCRIPTION. WALLER, 49 and 50 DENZILLE STREET (Merrion square). 'Phone—131.

FARRELL'S Funeral and Carriage Establishment, 66 MARLBOROUGH STREET. Telephone—711.

G. D. HARRISON & CO., SCULPTORS, 31-33 AMIENS STREET, DUBLIN. (Opposite Terminus, G.N.R.). N.B.—All correspondence to only Dublin address, as above.

MEMORIAL TABLETS, CAST BRONZE, BRASS, or MARBLE. Work Executed in any part of the Country. PURDY & MILLARD, 20 HOWARD ST., BELFAST.

MILLER & CO., BRAY. MOTOR FUNERALS SUPPLIED. Telegrams—Collier, Bray. Telephone—116, Bray.

WREATHS, CROSSES, etc., artistically made up with Fresh-Cut Flowers. J. SIMPSON and SON, Florists, Monkstown, Dublin. 'Phone—Kingstown 83.

MISCELLANEOUS.

IRISH GUARDS' OLD COMRADES' ASSOCIATION.
THE ANNUAL MEETING of the above will be held In the SHELBOURNE HOTEL, ST. STEPHEN'S GREEN, TO-DAY (MONDAY), 22nd MARCH, 1920, At 7.30 p.m.
ALL EX-IRISH GUARDSMEN ARE REQUESTED TO ATTEND.

"THE TRIPLE CROWN." COME AND HELP IRELAND WIN IT. INTERNATIONAL HOCKEY MATCH, IRELAND v. ENGLAND, LEINSTER CRICKET GROUND, RATHMINES ROAD. SATURDAY, MARCH 27th, 3.15 p.m. Reserved Tickets (including Admission), 3/-, at Mills', Merrion row (only). Admission Tickets, 1/6 each, at Mills', Fox's, Grafton street; Elvery's, Lawrence's, Athletic Stores, Stephen's Green, Sugg, Ely place; G. Lane McCormack, Monkstown road; Morrison's Arcade, Kingstown; and J. F. Keane, 3 Duggan place Rathmines. Schoolboy and Schoolgirl Tickets, 1/- each, Crotty's, Grafton street.

OFFICERS' LOST KITS. Notice is hereby given that all unclaimed kits and other articles held by Cox's Shipping Agency, Limited, of 108 St. Martin's Lane, London, W.C.2, on behalf of the War Office and Air Ministry, for Officers, except those who are known or presumed to be dead, will be sold, if not claimed by their owners, before 30th September, 1920. Officers whose kits are missing, and who have not already communicated with Cox's Shipping Agency, Limited, should do so at once, in writing only, giving full description and details of their missing property, together with the date and circumstances of loss.

LEINSTER LAWN TENNIS CLUB, GROSVENOR SQUARE, RATHMINES, DUBLIN. Members of above Club of last year, and any person wishing to become members for coming Season, should make application for membership immediately to F. E. JONES, Secretary, Kenilworth Bowling Club, Ltd., Grosvenor square, Rathmines. March 20th, 1920.

WANTED, about 1 Acre Land, stony, sandy, suitable for Cottage, near Terenure, Rathfarnham, Dartry, Sutton, Sandymount, Pembroke. Long lease.—R 376, this office.

AUCTION TO-MORROW (TUESDAY). PROSPECT, TEMPLEOGUE, standing upon 24 acres of grass lands approached through two lodge entrances; a charming old-time Residence, without basement; designed for a "Home" with atmosphere of quiet comfort; lighted by electric light; excellent water supply; ample domestic and farming offices, enclosed gardens and pleasure grounds. Held under three leases for long terms, subject to low rent. Immediate possession to purchaser. The rapid stream and lake are an attractive and valuable feature. Sale at 2 o'clock sharp in the ESTATE SALEROOMS, 110 GRAFTON STREET. JAMES H. NORTH and CO., Auctioneers.

ELVERY AND CO., LTD. WE MAKE HORSE-LOIN COVERS. ELEPHANT HOUSE, DUBLIN, CORK, & LONDON.

VALUATIONS OF FURNITURE, HOUSE Property, etc., made for Probate and all purposes. James H. North and Co., Valuers, Grafton st.

HODGES, FIGGIS, AND CO., BOOKSELLERS, 104 Grafton street, Dublin.

SURPLUS STOCK BEING SOLD OFF AT HALF-PRICE.

JOHN—Your suits always look well. I suppose you get them cleaned by Dartry Dye Works.

THE Business of Rating Surveyor and General Valuer of the late MARCUS ESDALE, F.S.I., Dublin. Exceptional connection all Ireland. Apply by letter to Mrs. ESDALE, c/o Professor M'CLELLAND, F.R.S., Rostrevor, Orwell road, Dublin.

WAVERLEY HOTEL, HOWTH SUMMIT. RE-OPEN FOR EASTER. For terms apply Manageress. 'Phone—Howth, 31.

ALBERT ROAD (61), SANDYCOVE—Auction Sale Hazley, Blackrock, 26th inst. Immediate possession. Double-fronted Modern Cottage, 7 rooms, hot bath, large garden; low ground rent.

COAL SHORTAGE. BEST QUALITY TURF DELIVERED CITY AND SUBURBS. J. J. CARROLL and CO., 21 GREAT BRUNSWICK STREET.

SECONDHAND CANVAS COVERS. A LARGE Quantity of the above, at present stored 8 miles outside of Dublin, will be Sold Cheaply. They are made of the very best Waterproof Canvas, are in fairly good condition, and will suit ricks, stacks, or waggons. Preference will be given to offers for the lot. Particulars R 1168, this office.

WANTED, PEMBROKE TOWNSHIP, rent or purchase House, with three sitting, four bedrooms; good accommodation; two maids.—R 1281, this office.

SHEEP DRAINERS WANTED, to do extensive draining on the Island of Jura. State rate per rod, accommodation required, date of starting. Apply Agent, Estate Office, Cliveden, Taplow, Bucks.

RENT COLLECTIONS and Management of Property undertaken.—James H. North and Co., 110 Grafton street. Established 1829.

MOTOR SCREENS. All thicknesses and sizes in stock. Rounding and polishing of exposed edges quickly executed in our workshops. DOCKRELL LIMITED, DUBLIN.

MOIRA RESTAURANT TRINITY STREET (COLLEGE GREEN). Two minutes from Trinity College. Oysters. Charcoal Grill. P. NUGENT, Proprietor.

FOR SALE AS A GOING CONCERN. A REAL LIVE UP-TO-DATE AND WELL-ESTABLISHED IRONMONGERY, CHANDLERY, OIL, PAINT, GLASS, TOOL, AND SEED BUSINESS, In a Rising and Well Populated Dublin Suburb, Doing a High-class and Increasing SUBURBAN AND COUNTRY TRADE. Good Turnover, capable of further Development. Leasehold Premises. PRINCIPALS ONLY DEALT WITH. R 1093, this office.

A SOUND INVESTMENT. LAND SECURITY. A CLIENT offers a commodious Farm worth £2,000, by way of Security for £700. Good interest will be paid, and prompt repayment assured. Apply G. V. MALONEY, LL.B., Solicitor, Cootehill, Cavan.

PERFECTION OIL COOKERS and HEATERS. ADJUSTABLE FIRES. HENSHAW and CO., LTD., 3 TO 12 CHRIST CHURCH PLACE, DUBLIN.

INCOME TAX Recovered; Super Tax, Excess Profits, Returns, Accounts.—J. T. WALLACE, Expert, 65 Dame street, Dublin. 'Phone—383.

KEEP YOUR SILVER CLEAN.—Stewart's Plate Liquid removes tarnish and does not scratch; 1/3 per bottle, post free.—H. L. STEWART AND SONS, LTD., Goldsmiths and Jewellers, 104 George street, LIMERICK.

INCOME TAX—Claims, Super-Tax, Accounts—Bourke, late Surveyor of Taxes, 74 Grafton street, Dublin.

INVESTORS will find latest information respecting Stocks and Shares in the current issue of SHARE MARKET REVIEW. Investors are invited to send postcard for specimen copy to the Publisher (Dept. H), 7 Finsbury square, London, E.C.2.

ALL TRAVELLING GOODS; Suit Cases, Bags, Packing Cases, Trunks; Footballs, Bladders, Jerseys, Boots; Flash Lamps; Fishing Sundries; Golf, Hockey Sticks.—William A. Moore, 7 Aston's quay, Dublin.

HOUSE REPAIRS. ALBERT ROBERTS & CO., 133 LR. BAGGOT STREET, DUBLIN. 'Phone 602.

KLEINZIT FOR 1/- POSTAL ORDER YOU CAN CLEAN A SUIT OR COSTUME. KLEINZIT, DRUMSNA.

PICKFORDS FOR REMOVALS AND STORAGE, HOUSE AND ESTATE AGENTS, 109 STEPHEN'S GREEN, DUBLIN. 'Phone 876.

HOUSE-PAINTING. JAMES GIBSON & SON, 49 & 50 MARY STREET, DUBLIN. 'Phone 374. Telegrams—"Gibson, Dublin."

HAMMOND, 11/22 H.P. The Perfect Light Car. JOHN HUTTON and SONS, Ltd., 2 DAWSON ST., DUBLIN.

16/20 h.p. Wolseley Landaulette, thoroughly overhauled, newly painted and upholstered, delivered 4 weeks; price, £950. Full particulars from Booth Bros., Upper Stephen street, Dublin.

HUDSON Super-Six—Essex and Hupmobile Cars for Immediate Delivery from Stock. DUBLIN MOTOR CO., Stephen's Green, Dublin.

WE carry complete Assortments of genuine Ford Parts, and give careful, prompt Ford Service. AUTOCARS IRELAND LTD., 19 Chatham street (off Grafton street).

OVERLAND PARTS STOCKED. CRAWFORD'S, 29/30 DAWSON ST., DUBLIN.

R. W. ARCHER and CO., 68 Lr. Mount st. Original Ford Agents in Ireland.

LANCIA CARS—Sole Irish Agent for this World-famed Car. Book now for good delivery of 12-Cylinder Model.—G. A. BRITTAIN, Hatch st., Dublin.

MINERVA CARS. THE 20 h.p. and 30 h.p. 1920 Models embody improvements which give these splendid cars many advantages over pre-war models. THOMPSON'S MOTOR CAR CO., LTD., Dublin, Belfast, and Cork.

LEYLAND LORRIES FOR LOADS. ASHENHURST, WILLIAMS, AND CO., LTD., DUBLIN.

WAYTE'S. Established 1890. WAYTE BROS., LTD. 'Phone No. 2010. Twenty ten. To owe one nought. Only Address for MOTOR CAR HIRE: 14-15 HARRY STREET. Cycles and Motor Cycles: 11-12 LEMON STREET.

CARPETS SHAKEN AND CLEANED. SHAKING by our new rotary process removes all dust and moth, raises the pile, and takes away the flattened appearance. CLEANING restores the colours where not faded and freshens up the fabric. ANDERSON, STANFORD, & RIDGEWAY, Ltd., 28 & 29 Grafton street.

A GOOD HOUSE FOR GENTLEMEN'S SPRING AND SUMMER HOSIERY AND OXFORD SHIRTS — BEST QUALITY AT LOWEST CASH PRICES— GRANDY'S, STEPHEN'S GREEN, CORNER OF DAWSON STREET.

CARS FOR IMMEDIATE DELIVERY. GRAFTON MOTOR CO., 43 GRAFTON ST., DUBLIN.

CITROEN, 4-Seater, 10 h.p.	£500
HUPMOBILE, 5-Seater, 15/18	£700
WOLSELEY, 5-Seater, 16/20	£700
G.W.K., 2-Seater, 9.2	£250
SCRIPPS-BOOTH, 2/3-Seater, 13.2	£385
SCRIPPS-BOOTH COUPE, 13.2	£475
SCRIPPS-BOOTH, 2/3-Seater, 13.2	£320

"VI-SPRING" MATTRESS. THE MOST COMFORTABLE AND HYGIENIC MATTRESSES PROCURABLE. Sole Dublin Agents PIM BROS., LTD., EXCHEQUER ST., DUBLIN.

IRISH CIVIL SERVICE PERMANENT BUILDING SOCIETY. Established 1864. PURCHASE YOUR RESIDENCE. Now is The Time. Prevent Increase of Rent or Increased Prices in the Future. We help you to Purchase by advancing the greater part of the Money. Repayable by easy instalments. Prospectus and all information on application to A. H. MERCER, Secretary, 25 Westmoreland street, Dublin.

ST. PATRICK'S HOSPITAL, DUBLIN. In addition to the Main Hospital in James's street, the Governors have Branch Establishments at St. Edmundsbury, Lucan, standing in a Demesne of 200 acres, and provided with every facility for the Curative Treatment of Mental Cases. The Mansion of St. Edmundsbury has been adapted for the Treatment of Ladies, and a Villa specially built to accommodate a limited number of Gentlemen. Urgent Cases can be admitted to the Hospital on application to the Medical Superintendent. For further particulars, Forms, etc., apply to THE REGISTRAR, St. Patrick's Hospital, James's street, Dublin.

CORN TROUBLES CEASE WHEN USING HOYTE'S IMPERIAL CORN SILK. 7½d. per packet; per post, 9d. HOYTE & SON, LTD., CHEMISTS, 16 LOWER SACKVILLE ST., DUBLIN.

SPRING IS COMING. Now is the time to have Suits, Costumes, Light Overcoats, etc., Cleaned and Pressed at DUNLOP'S DYE WORKS, KILMAINHAM, DUBLIN. AND BRANCHES. Telephones 4334 and 4335.

THE CELTIC INSURANCE CO., LD. ESTABLISHED IN DUBLIN 1907. FIRE, ACCIDENT, BURGLARIES, MOTORS, PLATE GLASS, &c., &c. HEAD OFFICE—3 COLLEGE GREEN, DUBLIN. CORK BRANCH—73 SOUTH MALL. ACTIVE AGENTS WANTED.

GLORIOUS TRAMORE. GRAND HOTEL FOR EASTER HOLIDAYS. RACING EASTER MONDAY AND TUESDAY.

SHIPPING.

BRITISH & IRISH STEAM PACKET CO., LTD. PLYMOUTH, SOUTHAMPTON, AND LONDON. Regular Weekly Sailings from 27 Sir John Rogerson's quay.

BRITISH AND IRISH AND TEDCASTLE LINES. LIVERPOOL. Passenger, Cargo, and Live Stock Sailings from NORTH WALL:

MONDAY, 22nd March	8 p.m.
TUESDAY, 23rd March	3 p.m.
WEDNESDAY, 24th March	3 p.m.
THURSDAY, 25th March	3 p.m.

Cargo Sailings from 3 Sir JOHN ROGERSON'S QUAY. Tuesday, Thursday, and Saturday each week.

MANCHESTER. Cargo and Live Stock Sailings from North Wall twice weekly. Goods and Passengers carried subject to Conditions specified on the Company's Sailing Bills. For further particulars apply to BRITISH AND IRISH STEAM PACKET CO., LTD., 27 SIR JOHN ROGERSON'S QUAY, DUBLIN. Tel.—3092. Telegrams—"Ladyships."

CITY OF DUBLIN STEAM PACKET CO. ROYAL MAIL SERVICE BETWEEN IRELAND AND ENGLAND, VIA KINGSTOWN AND HOLYHEAD. Through Bookings between all the Principal Stations in Ireland and England. FASTEST AND BEST PASSENGER ROUTE. Leave Dublin (W. Row) 8.25 a.m. Due London (Euston) 6.5 p.m. Leave Dublin (W. Row) 7.10 p.m. Due London (Euston) 5.30 a.m. For particulars as to Passenger Fares, etc., apply to Head Office, 15 Eden quay. Telephone—Passenger, 65 and 470.

DUBLIN & SOUTH WALES STEAMERS. Regular Service of GENERAL CARGO Steamers between DUBLIN, SWANSEA, and CARDIFF. Dublin to Swansea and Cardiff every Monday. Swansea to Dublin " Tuesday. Cardiff to Dublin " Saturday. Also Regular Service between LIVERPOOL, BIRKENHEAD, & SOUTH WALES. For rates and further information apply to MICHAEL MURPHY, LTD., 3 Beresford place, DUBLIN; South Docks, SWANSEA; 9 Bute Crescent, CARDIFF; 5 Strand St., LIVERPOOL.

HARRISON-RENNIE LINE. CAPETOWN, NATAL, and EAST AFRICA. Next Sailing from London, SS. INGOMA, 21st APRIL. SALOON PASSENGERS ONLY. Every up-to-date convenience. For full particulars apply to John T. Rennie, Son and Co., 4 East India avenue, London, E.C. 3, or Local Agents.

LOANS, £10 to £500, promptly, and strictest Privacy Guaranteed, to Farmers, Shopkeepers, Doctors, Ladies, Gentlemen, and all respectable applicants on simple Promissory Note. Distance no objection. Repayments arranged to suit Borrowers. Reasonable interest. Special quotations for Short Loans. No fee or preliminary expenses unless business actually completed. Apply, personally, or by letter, to DAVID I. COHEN, 25 DRURY STREET, DUBLIN.

MONEY Lent by post, from £30 to £5,000, on Note of Hand alone, without security, to Ladies or Gentlemen; strictly private. No charge whatever if Loan is not granted. Apply SECRETARY, the City and County Private Finance Co., Ltd., 12 South Leinster street, Dublin.

CONTRACTS.

CORPORATION OF DUBLIN. CONTRACT FOR THE SUPPLY OF BEEF, MUTTON, PORK, ETC.
The Corporation of Dublin is prepared to receive Tenders for the Supply of BEEF, MUTTON, PORK, etc., to the Corporation Sanatorium, Crooksling, Brittas, Co. Dublin, and the Tuberculosis Hospital, Pigeonhouse road, Ringsend, for a period of twelve months, from the 1st April, 1920, to the 31st March, 1921.
Tenderers must submit the names of two sureties, in regard to whose financial position inquiries will be made in each case, and, if the result of such inquiries be found to be unsatisfactory, the Tender or Tenders submitted with such sureties will not be further considered.
Forms of Tender, Specification, and Conditions of Contract, may be obtained at the offices of the Town Clerk, Dublin, on payment of 1/- for each form, and 6d. for each duplicate copy of same.
No Tender will be considered unless it be submitted on the printed Form of Tender, nor will any Tender in which any alteration of the form has been made be considered. All Tenders must bear the genuine signature of the Tenderer, and also those of his sureties.
Contractors must be prepared, if so required, to enter into a regular sealed contract, and pay the expenses thereof.
Tenders must be enclosed in a regular sealed envelope, addressed to "The Chairman, Supplies Committee, City Hall, Dublin," endorsed "Tender for Beef and Mutton," and must be delivered to me on or before Monday, the 29th day of March, 1920.
By Order.
HENRY CAMPBELL, Town Clerk.
City Hall, Dublin, 20th March, 1920.

COUNTY BOROUGH COUNCIL OF LIMERICK. ELECTRICITY DEPARTMENT.
The Committee of the above are prepared to receive Tenders for Supplies for the twelve months ending 31st March, 1921, as follows:—
General Stores, including Lubricating Oil.
Cable.
Meters.
Lamps.
Accessories.
Particulars may be obtained on application to E. Badham-Thornhill, A.M.I.E.E., Borough Electrical Engineer, Power Station, Limerick.
Sealed Tenders, endorsed "Tenders for Stores," must be lodged with the undersigned on or before 4 p.m. 31st March, 1920.
The lowest or any Tenders not necessarily accepted.
(Signed) WM. M. NOLAN, Town Clerk.
Town Hall, Limerick.

ROSCOMMON COUNTY COMMITTEE OF AGRICULTURE AND TECHNICAL INSTRUCTION. TENDERS FOR PRINTING required by above Committee for year commencing 1st April next will be accepted by me up to 12 o'clock on 24th MARCH. Tenders should be addressed to "The Presiding Chairman," and marked "Printing." Particulars on application. CHAS. T. O'KEEFFE, Secretary. Courthouse, Roscommon.

LEGAL NOTICES

1/- per line.

STATUTORY NOTICE TO CREDITORS. REV. JOHN BIBLE GAEDE BLAKE, M.A., late of Forgney Rectory, Mullingar, County Longford, Deceased.
Notice is hereby given, pursuant to the Statute 22 and 23 Vic., Cap. 35, that all persons claiming to be creditors, or to have any claims against the estate of the above-named Deceased, who died on the 26th day of November, 1919, are hereby required, on or before the 16th day of April next, to furnish (in writing) particulars of such claims to the undersigned Solicitor for Eliza Catherine Blake, of Forgney Rectory, Mullingar, Co. Longford, the Executrix of the Will of the said Deceased, to whom Probate thereof was granted on the 15th day of March, 1920, forth of the Principal Registry of the King's Bench Division (Probate) of the High Court of Justice in Ireland.
And further take Notice that after the said 16th day of April next the said Executrix will proceed to distribute the assets of the said Deceased, having regard only to such claims and demands of which notice shall have been given and particulars furnished as hereby required.
Dated this 16th day of March, 1920.
HERBERT MALLEY, Solicitor for the said Executrix, 32 Nassau street, Dublin.

£5 TO £500 ADVANCED to FARMERS, TRADERS, PROFESSIONAL GENTLEMEN, in any part of Great Britain and Ireland, on Note of Hand. Privacy guaranteed. Apply, personally, or by letter, to THE MANAGER, THE COMMERCIAL UNION LOAN AND DISCOUNT CO. (LTD.), 57 MIDDLE ABBEY STREET, DUBLIN.

White's Wafer Oatmeal IS GIVEN FIRST PLACE BY JUDGES OF PORRIDGE

TODD, BURNS, & CO., LTD. EXTENSIVE HOUSE FURNISHING STORES. UNIQUE VARIETY. BEDROOM & DRAWINGROOM SUITES AT MODERATE PRICES. MARY STREET, DUBLIN.

PLATE & SHEET WINDOW GLASS. CAMPBELL BROS., FRANKLIN STREET, BELFAST.

LOANS BY POST. £20 TO £5,000 —in any part of Ireland and Great Britain—to all respectable persons on Note of Hand. Loans arranged by post without interview. No fees charged or beforehand charges. THE STANDARD PRIVATE FINANCE COMPANY OF IRELAND, LTD., 15 ANGLESEA ST., DUBLIN. J. C. WALSHE, Secretary.

HOTELS AND RESTAURANTS.

MORAN'S HOTEL (RECENTLY LICENSED), TALBOT STREET, DUBLIN. ONE OF THE MOST CENTRALLY SITUATED HOTELS IN DUBLIN. THREE MINUTES from Gt. Northern Terminus. MODERATE CHARGES. F. A. MORAN, Proprietor. Night Porter.

ROYAL MARINE HOTEL, KINGSTOWN. THE BEST HOTEL IN CO. DUBLIN. Steam-heated Lounges. Electric Light throughout. French Cuisine. Wires—"Comfort, Kingstown." 'Phone (three lines)—180, Kingstown.

KINGSTOWN. HOTEL CARLISLE. Magnificently situated over East Pier, commanding beautiful views of Dublin Bay, Howth. Most Comfortable. Adjacent to Golf Links. First-class private Hotel, one minute from Station, Mail Steamers, and Baths. Free Garage. Moderate Charges. Apply Proprietress. 'Phone 119, Kingstown.

KINGSTOWN. BELLEVIEW HOTEL. Overlooking Harbour. FIRST-CLASS RESIDENTIAL. RENOWNED FOR ITS EXCELLENT CATERING. Miss GILLIGAN, Proprietress.

REVISED SCALE OF CHARGES FOR SMALL (PREPAID) ADVERTISEMENTS.
For each insertion of 12 words, 1/-. Every succeeding word One Penny.
A Discount of 10 per cent. will be allowed when a series of twelve or more insertions is prepaid. Unless prepayment is made before advertisement appears this discount will not be allowed.
All seeking Employment will be allowed Four Insertions for the Price of Three. Office address counts as three words if replies are to be called for; or, when they are to be sent by post, as four words.
Advertisements not prepaid are charged at a minimum of 2/6 per insertion.
Publication of these advertisements is not guaranteed on any particular day.
N.B.—GREAT CARE IS TAKEN THAT ADVERTISEMENTS IN ALL PARTS OF THIS PAPER APPEAR CORRECTLY, BUT NO LIABILITY IS UNDERTAKEN FOR ANY ERROR IN OR OMISSION OF ANY ADVERTISEMENT, AND THE PROPRIETORS RESERVE THE RIGHT TO OMIT OR ALTER ANY ADVERTISEMENT, NO MATTER WHERE OR BY WHOM ACCEPTED. (1/3/20.)
IRISH TIMES, LTD., WESTMORELAND ST., DUBLIN. 'Phone 62.
BRANCH OFFICES.
BELFAST—108 Royal avenue. 'Phone 1787.
CORK—13 Marlborough street. 'Phone 655.
LONDON—59 Fleet street. Central 4350.

LOST AND FOUND.

BUNCH of Keys and Magneto Spanner (on ring) Lost 20th in Dublin; reward.—"Z 3667, Keys," this office. B

FOUND, Sum of Money at Dog Show, Patrick's Day; owner give description.—R 0 804, Irish Times Office, Rathmines.

LOST, Diamond Ring, between Hammam Hotel and Clontarf, Friday night. Reward.—Ledbetter, 23 Essex quay.

LOST, in the vicinity of Dame st., a small Black Pup, white on breast, bell and collar on; belonging to invalid. Good reward if brought to 31 Dame st. after six in evening.

LEFT in second class carriage, Cork to Kingstown afternoon mail on Thursday, 11th, Lady's Black Waterproof. Reward if returned to Place, Eden terrace, Limerick.

LOST, Saturday, 20th inst., in Phoenix Park, Greyhound Dog, answers name "Spot." Reward Leahy, Deer Park, Castleknock.

LOST, large sized Sky Terrier; finder will be rewarded.—Mrs. Healy, 23 Crosthwaite Park, Kingstown.

SITUATIONS VACANT.

BELFAST INFIRMARY. LADY SUPERINTENDENT NURSE WANTED.
Wanted a LADY SUPERINTENDENT NURSE for the BELFAST INFIRMARY and FEVER HOSPITAL, which contains about 1,600 beds. Commencing salary £175 per annum, rising with approved service to £225 per annum, with War Bonus, until otherwise determined (present rate £20 plus 15 per cent. on salary), making total commencing remuneration £221 5/- per annum. Uniform, Board, etc., and Furnished Apartments are provided.
It shall be her duty to take general charge of the nursing of the sick, administration of medicines, distribution of food, and the training of the Nurses, of whom there are about 200, and to enforce discipline in accordance with the Workhouse Regulations. She shall be responsible to the Guardians for the proper discharge of the duties and control of the Officials of the Nurses' Home.
The Person appointed must be a Trained Medical and Surgical Nurse, and having at least five years' experience as Nurse in a General Hospital, and must be qualified as a Trained Nurse in accordance with the Local Government (Ireland) Act, 1898, section 58, subsection 2 (a) (ii.), and the Order of the Local Government Board, dated the 5th July, 1901. Preference may be given to Candidates possessing a Diploma for Midwifery. Age not to exceed 48 years.
The person appointed will be required to enter into a bond in the sum of £100 for the due performance of her duties; the Guardians making the necessary arrangements and paying the premium therefor to the Insurance Company recognised by them.
Forms, on which applications must be made, can be obtained from the undersigned, and with Testimonials, should be lodged with the Clerk before Twelve o'clock noon, on WEDNESDAY, 14th April, 1920.
Approved Candidates to be in attendance at the BOARDROOM, 51 LISBURN ROAD, at THREE o'clock p.m. on MONDAY, 10th May, 1920, to be interviewed by the Infirmary and Child Welfare Committee; and also to attend the MEETING of the BOARD OF GUARDIANS, on TUESDAY, 11th May, 1920, at One o'clock p.m.
Travelling expenses (saloon, third class railway fare, and hotel expenses) of the approved Candidates who attend the Board Meeting by request will be paid by the Board of Guardians.
Information as to duties may be had on application to the Visiting Medical Officers.
(By Order),
R. H. WILSON, Clerk of the Union.
Clerk's Office, Belfast Union.

BELFAST INFIRMARY. HOUSEKEEPER WANTED.
WANTED, A HOUSEKEEPER FOR THE NURSES' HOME, at commencing salary of £50 per annum, rising with approved service to £60 per annum, with War Bonus until otherwise determined (present rate £20, plus 15 per cent. on salary), making total commencing remuneration £77 10/- per annum. Uniform, Board, and Furnished Apartments are provided. The number of Nurses is about 200.
The person appointed must be either in possession of a certificate showing that she has been trained as a Housekeeper and having previous experience in a large establishment or institution, or without a certificate but having the experience of service in housekeeping and catering for a large staff in an establishment or institution.
The person appointed will be required to enter into a bond in the sum of £50 for the due performance of her duties; the Guardians making the necessary arrangements and paying the premium therefor to the Insurance Company recognised by them.
Forms, on which application must be made, can be obtained from the undersigned, and with Testimonials, should be lodged with the Clerk before Twelve o'clock noon, on WEDNESDAY, 14th April.
Approved Candidates to be in attendance at the BOARDROOM, 51 LISBURN ROAD, at THREE o'clock p.m. on MONDAY, 10th May, 1920, to be interviewed by the Infirmary and Child Welfare Committee; and also to attend the MEETING of the BOARD OF GUARDIANS, on TUESDAY, 11th May, 1920, at One o'clock p.m.
Travelling expenses (saloon, third class railway fare, and hotel expenses) of the approved Candidates who attend the Board Meeting by request will be paid by the Board of Guardians.
Lists of duties may be had on application to the undersigned.
(By Order),
R. H. WILSON, Clerk of Union.
Clerk's Office, Belfast Union, 18th March, 1920.

ABSOLUTE Security Granted to all Persons in Positions of Trust by The Employers' Liability Assurance Corporation, Ltd.; subscribed capital, £1,000,000. T. N. and N. S. Smith, 43 Dame st., Dublin. T

THE "SEALE" WEATHERPROOF COAT manufactured on our premises gives every satisfaction. E. & W. SEALE, LTD., 97-99 Grafton Street.

HORSES.

Wires—"Sewell's, Dublin." Telephone—674.
SEWELL'S, DUBLIN. NEXT AUCTION AT THE REPOSITORY, ON THURSDAY NEXT, MARCH 25th, Commencing at 1.30 o'clock, Also, By Order of the War Department, about 10 SURPLUS ARMY HORSES (Light and Heavy Draught), suitable for Farmers and Merchants.
SEWELL, SON & SIMPSON AUCTIONEERS. (LTD.)

FORAGE. GOODBODY'S CELEBRATED CHOP, guaranteed pure, clean, see testimonials; also Oats, Bran, Straw, and Peat Litter. Dublin Offices and Stores, 56 High street; Mills, Tullamore.

FAIRS.

NOTICE. CHANGE OF THE PORTARLINGTON APRIL FAIR.
OWING to FRIDAY, 2nd APRIL, being GOOD FRIDAY, the Portarlington Fair will be held on WEDNESDAY, 31st MARCH.
The Live-weight Pig Market will be held on TUESDAY, 30th MARCH, instead of THURSDAY, 1st APRIL.
BY ORDER.

HOTELS AND RESTAURANTS.

ST. ANN'S HILL HYDRO, BLARNEY. HEALTH RESORT. Ideal for Change of Air, Convalescence, Rest Cure, and Hydrotherapeutic Treatment. RESIDENT PHYSICIAN. Well-equipped Baths. Extensive Grounds, Home Farm. Excellent Cuisine. Golf Course near. Letters—The Secretary. Telegrams—Hydro, St. Ann's Hill (2 words). 'Phone—No. 2 Blarney.

CROSSHAVEN HOTEL, COUNTY CORK (Forty minutes by rail from Cork). Sunniest Winter Resort on the Atlantic. Beautiful Picturesque Scenery. Finest Yachting Centre in Ireland. Deep Sea Fishing. Excellent Cuisine. Exclusive Winter Terms from 3½ gns. per week. Hotel Motor Car for Hire. Telephone—5 Crosshaven. Prospectus on application to ZENON GELDOF.

CARLINGFORD HOTEL, CARLINGFORD, Will RE-OPEN on the 1st APRIL NEXT.

LLANDUDNO—Superior Boarding Residence, 5 mins. Pier and Pavilion; 40 bedrooms; from 6/- day, inclusive.—RISBORO', Clement avenue.

BLACKPOOL IMPERIAL HYDROPATHIC HOTEL, Claremont Park—300 rooms; Turkish, Russian, and Salt Water Plunge Baths; Garage. Telephone 291. Telegrams—"Imperial." Tariff apply Manager.

HOTELS AND BOARDING.

AT Kingstown—Pavilion House, 5 Gresham terrace—Board Residence. Telephone—Kingstown, 171. T

AN Ideal Home—Grand Southern Hotel, 52 Lower Baggot st.; excellent cuisine; moderate. 12 17

EASTER—Seapatrick Private Hotel, Greystones, on six acres, close to sea, rail, golf. 'Phone, 41. X

GREYSTONES—Braemar Private Hotel; very comfortable. Apply Mrs. Gorman. E

SITUATIONS CONTINUED.

CAPABLE HOUSEKEEPER WANTED (I.C.) for family in Southern seaport town; must be refined, thoroughly domesticated, healthy, and accustomed to children and young people; good salary, comfortable home. Apply, giving particulars as to experience, age, and appearance, to "Z 3327, Housekeeper, this office. A

WANTED by WHOLESALE PROVISION HOUSE in leading Southern town, one Ledger Clerk, with experience of self-balancing ledger, and one Invoice and Shipping Clerk. Apply, with copies of testimonials, stating salary required and full particulars of experience, to "DOBS," c/o Kenny's Advertising Agency, 65 Middle Abbey st., Dublin. A

MOTOR DRIVING AND MECHANISM. The daily increasing adoption of Motor Transport and the number of new Cars (private and commercial) that will shortly be on the road, means that Drivers and others qualified to take positions in various branches of the Motor Industry will be required in increasing numbers. To qualify for a good berth you must get your knowledge from the right source. EAGER (THE ONLY OFFICIALLY RECOGNISED INSTRUCTOR IN IRELAND), adjoining Wellington Barracks, SOUTH CIRCULAR ROAD. X

COUNTY KILKENNY LOCAL WAR PENSIONS COMMITTEE. The above Committee invite Applications for the Appointment of Assistant Secretary, at a commencing salary of 56/- per week. The appointment to be subject to the sanction of the Regional Director, and will also be subject to a probationary period of three months. Applications, together with copies of testimonials, marked "Application" on top left-hand corner of envelope, to reach me not later than first post on Monday, the 29th inst. Preference of appointment will be given to one who has served in His Majesty's Forces. R. J. HEGERTY, Captain, Secretary. Kilkenny, 20th March, 1920.

UNIVERSITY COLLEGE, CORK. PROFESSORSHIP OF HISTORY. The Governing Body of University College, Cork, invites Applications for the above. For further particulars apply to JOSEPH DOWNEY, Secretary.

UNIVERSITY COLLEGE, CORK. LECTURESHIP IN ARCHITECTURE. The Governing Body of University College, Cork, invites Applications for the above. For further particulars apply to JOSEPH DOWNEY, Secretary.

THE CO. WESTMEATH COMMITTEE OF AGRICULTURE AND TECHNICAL INSTRUCTION require an INSTRUCTOR IN AGRICULTURE, approved by the Department. Salary £150 per annum, rising by annual increments of £15 to a maximum of £300, together with war bonus and locomotion expenses. Applications, with copies of testimonials, to be forwarded not later than 1st APRIL to M. CORCORAN, Secretary to Committee. County Buildings, Mullingar. B

GENERAL SECRETARY. The IRISH DRAPERS' ASSISTANTS' BENEFIT AND PROTECTIVE ASSOCIATION Require the services of a GENERAL SECRETARY AND ORGANISER. Applications must be made in writing, addressed to the President of the Association, Cavendish House, Cavendish row, so as to reach Head Office not later than Saturday, March 27th.

PAPER. Capable young Man, with thorough knowledge of paper trade (printings, writings, wrappings) required to take Charge of flat paper department. Apply by letter, giving full details of experience, also stating salary expected, M'Caw, Stevenson, and Orr, Ltd., Linenhall Works, Belfast.

WORKING Manager Wanted, who must thoroughly understand the Making of Gas and the Working of Gas Engine and Exhauster, and do all stoking and other necessary work. State age, experience, and salary expected, with free house, light, and coal, to Secretary, Gas Works, Ardee, Co. Louth. C

A LADY Housekeeper and General Servant Wanted, Midlands, farmer's house, two in family; fair wages, good home.—"Z 3617, Housekeeper," this office. C

ALL Pupils of Skerry's Commercial School, 10 Harcourt st., Dublin, on attaining the required standard of proficiency in Bookkeeping, Shorthand, and Typewriting, are assisted to situations.

BOOT Sales—Wanted immediately, smart Junior Salesman; state salary (indoor), copy references.—"Z 3503, Junior," this office. A

BOOKKEEPER Wanted, permanent, experienced, trustworthy; state particulars, age, copy references, and salary, own writing; suitable applications only will be considered. Apply at once, R 1299, this office. B

BOOTS, Readymades—Energetic Salesman Wanted, Dublin, Indoor; Protestant; state salary, enclose copy reference.—R 1205, this office. B

BOOT Salesman of experience and ability required. Apply, with full particulars, Samuel Murray, Newry. E

CONFECTIONERY — Steady Girl, with experience, Wanted, take full charge sweets, cigarettes; must be well recommended.—R 1266, this office. A

CAPABLE Salesman for Boots and Drapery; also Lady; state salary, and copies of references.—"Z 3547, Salesman," this office. B

COMPETENT Lady Bookkeeper Wanted, with good knowledge of shorthand and typewriting. Apply, stating salary required and giving full particulars of experience, to Box W. M., c/o McConnell's Advertising Service, 10 Great Brunswick st., Dublin. A

COFFEE Room Waitress, experienced, Wanted for Salthill Hotel. Apply, with copies of references, to 48 Dawson st., Dublin.

COSTUME Sales—Wanted young Lady, in city house. Apply R 1429, this office.

CONFECTIONER—Girl Wanted, take charge Bakehouse, attend shop, diningrooms.—"Z 3615, Girl," this office.

DRESS Man Wanted, competent Man, E.C., for Dress Department; state salary and experience, give references; indoor or outdoor.—Scally, Draper, Tullamore.

DRESSMAKING—Wanted, first class Coatmakers.—Frank McDonagh and Co., Galway.

DEMOBILISED Soldiers and Beginners—Your living guaranteed; start your own Drapery Business; little capital required. Write for catalogue and advice. H. Levaine, Dept. C, 143 Houndsditch, London, E. 1. X

EXPERIENCED Clerk or Accountant required for first class Drapery House, Dublin.—R 1159, this office.

EXPERIENCED Bookkeeper required 1st April for hotel in city (tabular system). Please apply, enclose copies of references, stating age and salary, to "Z 3665, Bookkeeper," this office. G

FOREMAN Sawyer Wanted; must be first class man. Apply, stating wages and full particulars, "Z 3570, Sawyer," this office. E

FOREMAN Wanted to supervise the felling, hauling, and loading of Round Timber. State age, salary, and references, "Z 3531, Foreman," this office. E

FIRST Class Ledger Clerk (Male) required. Apply by letter, Switzer and Co., Ltd. B

CONTINUED ON PAGE 2.

MOTOR MATTERS, BICYCLES, &c.

MOTOR CARS.

CHEVROLET CARS.
These are the Light Cars production of General Motors Ltd., of U.S.A., producers of Buick and Cadillac Cars.
16/20 H.P. 4/5 SEATER CAR,
Electric Lighting and Starting, £450, plus freight from London. The largest car production in U.S.A., second only to Ford. We can now book orders for early delivery.
Distributing Agents for 10 Counties, Dublin to Galway. See this week's "Motor."
WALLEN'S TRINITY STREET GARAGE, DUBLIN. T

ALL Steel Stampings are used in construction of Varley Woods; delivery March.—Woods, Westland Row. T

11.9 1920 MORRIS-OXFORD
All British Car, complete with 12 volt Lucas Electric Light and SELF-STARTER, 5 lamps, 710 x 90 Dunlop grooved tyres on 5 wheels; improved springs with Wilcot Gaiters; coachwork of the highest class; leather upholstery.
Prices as per Company's List:—
MORRIS-OXFORD:
Two-Seater Model, complete £450
Four-Seater Model, complete £495
Coupe Model, complete £550
Chassis Model, complete £385
MORRIS-COWLEY:
Two-Seater Model only, complete £390
Sole Agent for Ireland (excluding Ulster),
G. A. BRITTAIN,
HATCH STREET, DUBLIN.
MORRIS-OXFORD DEMONSTRATION CAR HAS NOW ARRIVED.

1 CALTHORPE. 1 SAXON.
KEATING AND LUNDY,
206 GREAT BRUNSWICK ST. X

WE are now in a position to Deliver the
MOON CAR, 6 cylinder, 20 h.p.
DIXIE FLYER, 17/20 h.p.
TRAFFIC TRUCK, 30/40 cwt., 15/20 h.p., Continental engine.
A.A. MOTOR CAR CO.
NASSAU STREET, DUBLIN. T

REPAIRS. REPAIRS.
THE
IRISH MOTOR AND ENGINEERING CO., LTD.,
55 PERCY PLACE.
UNDERTAKE ALL CLASSES OF REPAIRS TO ANY MAKE OF CAR.
LARGE MACHINE TOOL WORKSHOPS.
Accessories, Petrol, Oils, etc.
TAXIS,
'Phone—Ballsbridge, 464.

CHEVROLET TOURING CARS,
The Pride of America.
EARLY DELIVERY FROM
LINCOLN MOTOR COMPANY,
Lincoln Place, Westland Row, Dublin. T

FREE COPIES OF THE OPINION PUBLISHED in the "MOTOR NEWS" of Last Week, Re
LIBERTY-SIX CARS,
can be had from us.
Also DEMONSTRATION RUN by Appointment.
CUMMING AND DILLON'S AUTO SERVICE
4 LOWER ABBEY ST., DUBLIN.
'Phone—4779. Wires—"Autoservis, Dublin."

10/12 BELSIZE TWO SEATER, with detachable steel wheels.
STANDARD LIGHT CAR, painted Grey, detachable steel wheels.
17 H.P. DODGE BROS. THREE SEATER MODEL DE LUXE, dynamo lighting and self starter.
FORD TWO SEATER, with detachable wheels.
NEW HUPMOBILE FIVE SEATER, only slightly used.
DUBLIN MOTOR CO.
35 STEPHEN'S GREEN,
DUBLIN. B

PULLMAN CARS
Embody the highest qualities of reliability, comfort, and distinctive appearance. You have only to try a 1920 Model to be convinced of the superiority of Pullman refinements. Provisional price, complete with full equipment, £695.
EARLY DELIVERIES.
J. McAULEY,
Telephone 3900. 36 DAWSON ST., DUBLIN.
Distributing Agent for Ireland.

FOR
TAXIS
RING UP
4441.
LOUIS J. LEMASS AND CO.,
SMITHFIELD. F

A CAR which built up the reputation of the British Motor Industry, "The Sublime Sunbeam." It stands out alone. Sole Agent, McTaggart, South King street. T

ANOTHER Motor Car which holds the highest reputation in the medium class is the "Hillman" 11 H.P. Sole representative for all Ireland except Ulster, McTaggart, South King st., Dublin. T

A FEW Cars for Sale, including 1916 Studebaker, 1916 Maxwell, Singer Coupe, and Humber Six Seater, all in perfect running order; trial by appointment.—O'Neill Co., Drogheda. A

A FIVE Seater, R.F.O., good order; price £40.—Steele, Ballychilane, Portarlington.

BRAND new 15.9 Star Five Seater Touring, first cheque for £850 secures.—R 1004, this office. A

BRITON Two Seater, 4 cyl., 12 h.p., detachable wire wheels, spare lamps, tools, good running order. Seen 70 Harcourt st.

CLEMENT Bayard Landaulette, 1912, Bosch magneto, Zenith carburetter, 4 speeds forward and reverse; suitable as first class Taxi; perfect condition; £350.—Fitzgerald, 128 Stephen's Green. T

CARS for Immediate Delivery from Stock—1920 h.p. 25 Buick, 6 cylinder, 5 seater, £745, plus carriage, new; 1920 Maxwell 5 Seater, £500, plus carriage, new; 1920 Maxwell Truck Chassis, £500, plus carriage, new; 1919 17.2 Hupmobile 5 Seater, £620, run about 5,000 miles; 1915 G.W.K. 2 Seater, £250, excellent condition.—"Z 3328, Motors," this office.

CROSSLEY Five Seater Touring, 25-30, R.A.F. Model; nearest offer £1,300.—R 1025, this office. A

CALTHORPE, 5 seater, recently overhauled, bargain £260.—Kelly, 54 Upper Baggot st. E

DUNLOP Tyres remedy car ills and bills.

DAIMLER, 15 h.p. 3 Seater Coupe, C.A.V.; cheap to prompt purchaser.—"Z 3489, Motor," this office. A

FORD Car for Sale; first offer £325; delivery expected early this month.—"Z 3483, Ford," this office.

FOR Sale, Four Seater Dessy Car, in good condition, hood, screen, lamps, and spare wheel. Can be seen at S. T. Robinson, 33/34 South King st., Dublin. A

FOR Sale, Landaulette, B.S.A., seats 5, in perfect order; any trial.—T. Plunkett, Portmarnock. A

FOR Sale, Spyker Landaulette, very handsome Car, 18 m.p.g., 25 h.p., newly painted and overhauled, tyres and tubes practically new, spare tyre and tubes; would make excellent Hire Car; roomy, upholstered in leather, brass head lights, £330, or nearest offer. Advertiser, 53 Henry st., Limerick. B

FOR Sale, a Darracq Landaulette 18/22 h.p. Seven Seater, five detachable wheels, in perfect running order; a trial run can be arranged by appointment. Apply to Stuart and Co., Bridge st. and Hanover place, Coleraine. C

FOR Sale, Rover, 1913, newly painted, and as good as new; mileage 15000; not used during war. Seen Grady's Dawson st., Dublin.—Lt.-Col. Molony, Kiltanon, Tulla, Clare.

HUMBER, 11.9, recently completely overhauled and repainted, 4 seater open touring, in first rate condition. Apply "Z 3631, Humber," this office. B

LANDAULETTE, 12-14 De Dion, in perfect running order; make excellent Taxi; any trial, Dublin.—R 1475, this office. B

MAGNIFICENT Open Touring Cars and Landaulettes for Hire.—Barron, Booking Office, 3 Upper Camden st. 'Phone, 2865. 17 12

MOTOR CARS CONTINUED

MAXWELL Four Seater, disc wheels, detachable rims, spare, new hood, lamps, tools, perfect running order. Seen 70 Harcourt st.

MOTOR VEHICLE INSURANCE.
Apply for Prospectus to
FRANK GIBSON-LLOYD and CO., LTD.,
30 ANGLESEA ST., DUBLIN. X

NEW Sunbeam, 1920 delivery. Write and secure your position now. Sole Agent, McTaggart, S. King st. T

R.C.H. 2 SEATER, 15-18 h.p., 1914 Model de Luxe, Manchester Show, private use, and driven only 5,000 miles, newly painted and overhauled, electric lights, Bosch magneto (high tension), five detachable rims, two new tyres; not used during war, as new; £500, no dealers.—"Z 3660, Motor," this office.

TWO Seater, 10 h.p. Enfield, 1914, electric light; price £400. Apply Mrs. Rorke, Hilltown, Drogheda. B

1914 FIVE Seater "Flanders," grand condition; small mileage; £160 for quick sale.—R 1395, this office. B

1915 B.S.A. 13.9 h.p. 5 Seater, C.A.V. lighting set, 5 detachable wire wheels, and guaranteed in perfect condition, private owner, any trial, £480. Apply "Z 3577, Motor," this office. B

1915 OVERLAND Five Seater Car, self starter, newly painted, new hood, car in splendid order, £350; trial by appointment.—Frank F. Kelly, Maryborough. B

1916 18-22 SEABROOK Five Seater, hood, curtains, spare rim, tyres, etc.; fine condition. What offers?—F. Goss, Cootehill, Cavan. C

1919 ROVER, five seater, Touring, what offers? R 1015, this office. A

WANTED.

CARS, 1919 and 1920 models, Wanted at once, following makes and others:—Hillman, Sunbeam, Rover, Calthorpe, Calcott, Morris Cowley, Morris Oxford, Singer, Swift, Buick, Vauxhall, Austin, Humber; high prices offered.—R. F. Bamber, Gresham Hotel, Dublin. B

GENTLEMAN will pay high price for immediate delivery of new latest type Car as Daimler, Sunbeam, Rover, etc.; send particulars and price, Address "Z 3132, Car," this office. X

ROVER Car Wanted, 1919 or 1920 model; high price offered.—R 1260, this office. A

WANTED new 1920 Ford Motor Car; advertiser prepared to pay a reasonable commission.—"Z 3466, Ford," this office. A

WANTED, light Car; state age, make and equipment and price.—R 1384, this office. B

WANTED, a Light Car or Cyclecar, cheap.—"Z 3545, Car," this office. A

WANTED immediately, 7-9 h.p. Swift, not earlier than 1914; give particulars and lowest price; condition immaterial.—R 1477, this office.

MOTOR CYCLES.

"A1"—1920 HARLEY Combinations from stock Secondhand Combinations include Harleys, Indians, A.J.S., Humber, Ariel, Enfields, Douglas, American Excelsior, and Rudge, etc. Levis, New Imperial Jap, Diamond Ixion, P. and M., and Sunbeams all coming shortly. 'Phone, 2010.—Wayte Bros., Ltd., Lemon st. T

A.J.S. COMBINATIONS,
6 h.p., 3 speed, spare wheel and tyre, screen and apron, £200.
We can now accept orders for delivery 3/4 weeks.
WALLEN, TRINITY ST. GARAGE.

AT Woods', Westland Row—Orders Booked for New B.S.A. Twin. T

AT Woods', Westland Row—Side Cars in stock for all makes. T

TO MOTOR CYCLISTS.
1920.
REGENT FLAT TWIN,
5-7 H.P.,
Beautifully Finished Coventry-Victor Engine, Chain Drive Throughout.
Combination £160
(Coachbuilt Sidecar De Luxe)
BOOKING NOW FOR VERY EARLY DELIVERIES.
PERSONAL ATTENTION TO ALL INQUIRIES.
CALL, WRITE, OR 'PHONE.
CUMMING AND DILLON'S AUTO SERVICE,
4 LOWER ABBEY STREET, DUBLIN.
Wires—"Autoservis, Dublin." 'Phone—4779.

ADVANCES on Motor Bikes, Cars, Jewels.—Gorman, Pawnbroker, Winetavern st., opposite Four Courts; new garage. T

A.J.S. 6 H.P. Combination, 1914, splendid mechanical order, wants paint, done little since 1915; two sets of chains; take £115.—R. S. Radcliff, Hurdlestown, Kells.

DOUGLAS 1916 2¾ H.P., two speed; lamp, horn, and tools; ready to ride away; condition as new; £65. "Z 3596, Douglas," this office. C

FOR Sale, Wicker Sidecar, suit 4 h.p. Triumph; £10. R 1207, this office. A

FOR Sale, late 1919 model 3½ H.P. Rover Combination, three speed, very little used, in perfect order, fitted with Binks' carburetter, Lucas lamp, horn, and tools, spare tyres and tubes; owner buying car, will accept £125.—"Z 3595, Rover," this office. B

SOLE Agents Edmund, Wilkin, Velocette; several Secondhands; Repairs any machine a speciality.—Henkil Motors, temporary Garage, rear Russell's Hotel, Stephen's Green, Dublin. 36 3

TRIUMPH and Rover Combinations, £85 each; Calthorpe, £50; Humber, £35; Bradbury, £45. Particulars, Fitzgerald's, 128 Stephen's Green. A

3½ ROVER, free engine, clutch, Bosch magneto, perfect order, £48.—Garage, 11 Ranelagh. B

3½ H.P. Rover, with smart coachbuilt Sidecar, first class condition, £75.—Dickinson, 23 South Frederick st., Dublin. A

7/9 INDIAN Combination, repainted, as new; seen by appointment; trial given; owner bought car. R 1169, this office. A

7/9 MATCHLESS Combination for Sale; perfect order, returned from Matchless Works on 13th inst. after complete overhaul.—Jackson's Motor Works, Carlow. D

1916 2¾ DOUGLAS, as new, very little used, two new tyres and belt, any trial, £65. Apply "Z 3576, Douglas," this office. B

1920 3½ H.P. Ariel 3 speed countershaft, immediate delivery, £110. Apply "Z 3578, Ariel," this office. B

WANTED.

WANTED, for spot cash, Lightweight and Combination Motor Bicycles from 1914; also Light Cars. Fitzgerald, 128 Stephen's Green. T

WANTED, Motor Cycle, also Lady's Bicycle; repairs no objection.—R 1351, this office. A

WANTED, Lightweight, not earlier than 1914; particulars and price; condition immaterial.—R 1478, this office.

WANTED immediately, Solo or Combination, not earlier than 1914; particulars and lowest price; condition immaterial.—R 1479, this office.

LORRIES, VANS: MOTOR & STEAM HAULAGE.

ALLDAYS 2 Ton Van, solid mahogany body (covered), good order; suit furniture removals, etc.—Lee's, 6 and 7 Upper Abbey st., Dublin. A

FOR Hire, 4 Ton Petrol Lorry. Tonnage or daily hire rates on application to T. W. Millar, Motor Engineer, 22 City quay, Dublin. 'Phone, 3172. T

FORD Box Van, new pattern, in excellent running condition, just completely overhauled, complete with equipment and ready to drive away; best offer over £185. Seen at No. 70 Adelaide road, Dublin. B

FORD Delivery Van, 1916, newly painted and overhauled, £220; Buick Touring Car, 15 h.p., £165; Marlborough 10 h.p. Light Two Seater Car, £230; Maxwell Touring Car, £225; Morgan Runabout, 8/10 h.p., £130.—Louis J. Lemass and Co., Smithfield. F

HUMBER Van, 15/20 h.p., first class condition, suitable bread, confectionery, millinery, drapery, etc.; low price for quick sale, £225.—Doyle, 32 Upper Abbey st., Dublin. B

MOTOR Traction—Four Ton Motor Lorries for Hire; also Waggonette, seat seven.—Dublin Steam Trawling Co., 7 Hanover quay. Telephone, 4367. 36 17

20/25 H.P. Aster engined Flat Lorry, 20 cwts., suitable furniture carrier, remover, etc.; £210, cheap for cash.—Doyle, 32 Upper Abbey st., Dublin. B

BODIES.

LANDAULETTE Body for Sale; also two Open Touring Bodies.—Co. Wicklow Garage and Motor Touring Co., Bray.

ACCESSORIES, TYRES, ETC.

WOLSELEY 6 h.p. Horizontal Engine, fine condition, £35.—"Z 3642, Motor," this office.

20 H.P. Four cylinder Darracq Engine, fitted with oil vaporiser, Bosch magneto, £35.—"Z 3621, Darracq," this office. B

BICYCLES.

A1 SUNBEAMS, Golden and Royal Models, Sparkbrooks, Popular and Crown, B.S.A., and Swift, all in stock; Secondhand Models, thoroughly overhauled, at pre-war prices.—Wayte Bros., Ltd., Lemon st. 'Phone 2010. T

ALL Steel Raleighs, Enfields, Swifts; large stock; secondhand taken part payment.—Price Brothers, Chatham st. (Grafton st.). 12 11

ARIEL, B.S.A., Enfield, Humber, Pierce, Raleigh, Rudge Bicycles in stock.—M. and J. Dawson, Maynooth. B

B.S.A., Hudson, and Premier, Gents', £5 10/- each; Lady's Ariel, £8 10/-; Swift and Humber, £6 10/-; Royal Frankfort 1920 models from £10 10/- to £15 15/-, with three speed gears.—Fitzgerald, 128 Stephen's Green. Factory: 56 Rathmines road. T

BICYCLES, Gent's Secondhand, £3 5/-.—Irish Tailoring Co., George's st., Dublin.

BOYS' or Girls' Juvenile Cycles, prices from £10 10/-, the next best thing.—Stevens' Cycle Depot, 8 Aston's quay, Dublin. 7 22

CYCLE Repairs—Any make of Cycle Repaired; only skilled mechanics employed; expert repairers of three speed gears.—Stevens' Cycle Depot, 8 Aston's quay. 8 13

GENT.'S All Black Sunbeam, three speed; appointment only.—Sandford Lodge, Ranelagh, Dublin.

GIRL'S Bicycle, good condition, for Sale; inspection; bargain.—Caldicott, 52 Wellington road.

LADY'S Bicycle for Sale, three speed, very little used.—Mrs. Cane, St. Wolstan's, Celbridge, Co. Kildare. B

WANTED.

CYCLES Wanted, any condition; Brazing, Stove Enamelling.—Porter, 110 Upper Leeson st. T

SECONDHAND Bicycles Wanted; good prices given; postcard buyer calls.—Reynolds, 87 Morehampton road. T

CHAUFFEURS, MECHANICS.

WANTED.

CHAUFFEUR Wanted, near Dublin, respectable married man, under 40, small or no family; careful and experienced driver, do all running repairs, willing make himself generally useful; good wages to suitable man. Apply, with copies discharges, R 1248, this office. A

FIRST class Motor Mechanic Wanted to take charge of provincial garage; must possess practical experience in general overhauls and specialising in Ford repairs; state wages.—Martin's Garage, Ballinasloe. F

GARDENER Chauffeur Wanted, single, R.C.; drive Ford car, milk, generally useful about small farm; must be highly recommended; state wages expected.—"Z 3647, Chauffeur," this office. B

MOTOR Mechanic—Wanted, capable Man, for Vans and Cars; state reference and wages.—R 1346, this office. C

WANTED, 2 Motor Mechanics; none but competent men need apply. State wages, send copies of references, Coleman's Garage, Carlow. C

DISENGAGED.

CHAUFFEUR disengaged, drive car or lorry; strict T.T.; excellent references.—R 1075, this office. B

CHAUFFEURS CONTINUED.

DISENGAGED.

CHAUFFEUR, married, 5 years' experience; do all running repairs; generally useful.—"Z 3470, Chauffeur," this office. B

CHAUFFEUR, demobilised, requires situation, five years' experience, Protestant, single.—"Z 3664, Chauffeur," this office. B

CHAUFFEUR, disengaged shortly, married, R.C.; long experience; any make of car, all repairs; highly recommended. Apply M., c/o. F. Early, Ballypickas, Abbeyleix, Queen's County. A

DISCHARGED Soldier seeks situation as Chauffeur, experienced.—Albert Henders, Grange, Skerries, Co. Dublin. D

GROOM Chauffeur, or commercial; understands polo ponies; long references.—R 1276, this office.

MOTOR Driver, five years' experience, all running repairs, no endorsements; private or commercial; any type or weight; category A1; young; good reference. R 1162, this office. D

RESPECTABLE Man seeks engagement as Chauffeur and General Man; can drive; small salary (indoor) to start; T.T.; 22 years.—R 1376, this office. D

SITUATIONS CONTINUED (FROM PAGE 1.)

FIRST class Coat and Skirt Maker Wanted.—Hoffman, 46 Grafton st.

GROCER Wanted at once, capable of running small Grocery Stores on co-operative lines. Give full particulars and age to "Z 3433, Grocer," this office. A

GENT.'S Outfitting and Manchester Departments—Junior Assistant required.—Mills, Diamond Drapery, Monaghan. B

HELY'S, Limited, require good Letterpress Machine Man. Apply Acme Works. A

IRELAND, South-East—Wanted, thoroughly reliable and capable Man as Manager of Grocery Business, with Spirit, Wine, and Bakery Departments; used to control of staff; similar previous experience essential; give copy references and state age and salary required.—"Z 3648, Manager," this office. B

LADY Wanted for responsible position in large Laundry; must possess tact in dealing with workers, and be a good business woman.—R 1158, this office. B

LIBRARIAN Wanted; good manner and appearance. Apply Greene's Library, 16 Clare st., 9.30 to 10.30, or 1-2 o'clock.

LADY Typist (Protestant); state salary required; copies testimonials.—R 1404, this office.

LADY Gardener Wanted, to live with lady, near Waterford. Apply "Z 3648, Gardener," this office. B

LAND Agent's Assistant—Wanted, for country Office, an experienced Man, good at accounts, rentals, sales work and income tax; state salary, age, and send copies testimonials to "Z 3656, Assistant," this office. C

MILLER—Wanted, Miller, for country Mill, within eight miles of Belfast; good wages and free house to competent man, accustomed to flour and oatmeal milling; send copies of references and state wages required.—"Z 3463, Miller," this office. C

MILLINERY and Mantles—Wanted, experienced young Lady (Protestant). Apply, reference, salary (indoor), "Z 3544, Lady," this office. B

MILLINER—Wanted for Millinery Workroom, young Lady of experience and good taste; state salary, indoor or outdoor, give references.—Scally, Draper, Tullamore.

SITUATIONS CONTINUED.

MILLINER—Wanted smart Worker, also Sales and Wareroom Apprentice.—58 Dawson st.

MILLINERY—Charge Hand Wanted for our Millinery Department; must be experienced and competent; give references and state salary outdoor.—Frank McDonagh and Co., Galway. C

MOTHER'S Help Wanted; help with children and light housework; good wages and outings; Belfast suburbs.—"Z 3654, Help," this office. B

PASTRY Baker (Female) Wanted, well up in all branches, high class trade, provincial town, North; state experience, copy reference, and salary expected (outdoor).—"Z 2996, Female," this office.

PROTESTANT Housekeeper Wanted for large establishment; good salary.—Mrs. Woods, The Protestant Registry, 12 South Anne st., Dublin.

PROBATIONERS—Wanted, well educated Protestant Girls, about 18; salary to commence £20, indoor uniform. Apply Matron, Home for Protestant Incurables, Cork. D

REQUIRED after Easter, Linenkeeper; must be good carver; for first class country hotel.—"Z 3525, Linenkeeper," this office. A

REQUIRED for Branch Office an experienced Fire Surveyor with all round knowledge of Fire Business; excellent prospects for qualified official. Apply, giving particulars of experience, age, and salary required, to R 1342, this office. B

RATHMINES—Advertisements for this Paper can be handed in at our Branch Office, Castlewood avenue, up to 6.30 p.m. daily (Sundays excepted) in time for insertion in following day's Paper. X

STATIONERY, Fancies, Tobacco—Experienced Country Girl Wanted (indoor); salary no object to suitable applicant. State age, reference, religion, salary expected. Stationery Dept., M. and J. Dawson, Maynooth. A

SHORTHAND Typist—Smart Junior Wanted; state reference, salary, etc.—R 1217, this office. C

SMART, well educated Boys required as Apprentices to the Wholesale Drapery Trade. Apply in own handwriting, to R 1259, this office. B

TAILORING—Wanted, a first class Cutter for our Gentlemen's Tailoring Department; state experience and salary.—Power Bros., Winthrop st., Cork. B

NEW CARS FOR IMMEDIATE DELIVERY.
Hudson Super-Six
Essex
Hupmobile
Scripps-Booth
Dodge Brothers Touring Cars.
THE DUBLIN MOTOR COMPANY, LTD., 25 STEPHEN'S GREEN, DUBLIN.

SITUATIONS CONTINUED.

TAILORING Department—Charge Hand Wanted, experienced; good knowledge of readymades essential. "Z 3492, Tailoring," this office. A

TWO or three Wheelwrights for Lorry work, constant, 1/11½ per hour.—George Needham, Ltd., The Salford Wheelwright and Motor Works, Bloom st., Salford, Manchester. F

UPHOLSTERERS Wanted, also French Polishers. Apply to Hanna and Browne, 8-14 Calender st., Belfast.

WANTED, Male Shorthand Typist and Accountant; provincial, motor trade.—R 936, this office. B

WOOLLENS—Foreman Carder Wanted for Woollen Mill in North of Ireland; five sets "Haigh's Four Spool Tape Condensers." Apply, stating age, experience, and wages expected, to "Z 3439, Carder," this office. C

WANTED about 1st May, as Managers of a Dairy and Garden Produce Shop in country town, Man and Wife; must have good experience shop sales and account-keeping; terms, house (furnished), fire, light, milk, vegetables, 40/- per week. Apply, with full particulars and copies, to "Z 3438, Manager," this office. C

WANTED, an experienced young Man (Protestant) to take Charge of Woollens, Readymades, and Boots in Midlands. Apply, with reference and lowest salary (indoor), "Z 3450, Man," this office.

WANTED, Junior Assistants for Grocery, Bar and Provisions, in country. Apply, stating age, religion, and experience, "Z 3582, Assistant," this office.

WANTED, young Lady, to Assist at Confectionery Counter and in Tea Room; provincial town, North; send copies reference and state salary expected (indoor), "Z 3497, Lady," this office.

WANTED, thoroughly experienced young Lady Shorthand Typist and Assistant Bookkeeper; state age, experience, salary (indoor); send copies references.—Pim and Son, Mountmellick. C

WANTED, a Junior Assistant for General Drapery, Boots, and Readymades; Protestant. Apply, with full particulars, R 1254, this office. B

WANTED by City Merchant, smart Junior Clerk, some experience, knowledge shorthand, typewriting; state age, salary, enclose copies testimonials.—R 1222, this office. B

WANTED, well educated Youth, of highest character, some commercial experience, and typist and shorthand writer preferred, to learn Laboratory Furnishing Trade; sound knowledge of chemistry necessary, and knowledge of electricity, physics, and mechanics an advantage; good progressive salary to suitable lad; highest references essential. Reply, giving full particulars in confidence, R 1206, this office.

WATCHMAKER Wanted immediately for Northern town; state experience, religion, and salary expected.—"Z 3652, Watchmaker," this office. C

WANTED, competent Lady Ledger Clerk, used to self-balancing ledger and general office work. Reply in first instance by letter, giving full particulars, salary, etc., to Booth Bros. (Dublin), Ltd. B

WANTED, Junior Assistant for Family Grocery and Bar; good references essential. Apply H. Flood, Merchant, Terenure. B

WANTED, young Man, well up in Drugs, Oils and Colours, for Wholesale House, city.—R 1381, this office.

WANTED, Nurse Attendant, elderly lady; indoor.—419, Irish Times Office, Baggot st. Bridge. B

WANTED, for Wholesale Office, a Youth, about leaving school, for Making out of Invoices; must be apt at calculations, and write a good round hand. Apply to R 1283, this office. A

WANTED, by City Firm, competent Male Clerk; must write good hand and be accurate at figures. Apply, by letter, stating age, salary, and experience, to R 1368, this office. C

WANTED, by an old established firm, Wholesale and Retail, a Protestant Assistant for Seed, Hardware, and Agricultural Machinery Department; one with some knowledge of leather and shoe findings preferred; a splendid opening for a smart, pushing Salesman. Apply, with copies references, stating age, experience, and salary expected (indoor), "Z 3627, Assistant," this office.

WANTED, capable, energetic Lady Shorthand Typist, three evenings weekly, 7 to 9; state terms.—R 1377, this office. B

WANTED, young Man, Protestant, as Assistant in Soldiers' Coffee Bar. Apply Rev. J. C. Robinson, C.F., Wesleyan Manse, Curragh Camp.

WANTED immediately, a capable Assistant for General Drapery and Boots for a good business house in the Midlands; Protestant. Send references, salary expected (indoor), etc., to "Z 3620, Assistant," this office.

WATCHMAKER—Wanted, first class Workman. Apply Stokes, Jeweller, Westmoreland st.

WANTED, a well educated Youth for Music Department, in Messrs. Cramer, Wood, and Co. C

WANTED, Bucket Dredger Master, to take charge during operations. Apply, with references, stating age, experience, and wages required, to Engineer, Harbour Commissioners, Dundalk. D

YOUNG Lady can have Bedroom, fire, light, in return for light morning work, Blackrock neighbourhood.—R 1474, this office.

REPRESENTATIVES WANTED.

AGENTS Wanted, to Sell Profitable Goods of every kind; catalogue free.—May (155), George st., B'ham. T

BOOT and Shoe Trade—Traveller, on commission, Wanted, resident in Ireland, capable of doing extensive sound business in Ireland amongst Wholesale and Multiple Buyers, by an old established firm manufacturing extensively Ladies' Medium Grade Boots and Shoes, Girls' Medium Grade Boots and Shoes; exceptional opportunity for right Man; all communications treated strictly confidential. Apply, by letter only, "Ladies' Boots," c/o Saward, Baker, and Co., 27 Chancery Lane, W.C. 2. 12 10

FIRM of Animal Medicine and Condiment Manufacturers require energetic Representative. Write fully in confidence to "Z 3662, Representative," this office.

LADY Traveller Wanted immediately to Sell Typewriter Supplies; previous experience not essential; payment by salary and commission; to right persons there are excellent prospects of advancement; personal application necessary.—Remington Typewriter Company, D'Olier st.

PAPER Trade—Progressive House in Paper Trade requires first class City Representative; thorough knowledge of paper and good class solvent connection essential; salary and commission; T.T. or moderate preferred; state age, turnover, salary in confidence.—R 1409.

SUB-AGENT for Dublin Wanted for the Sale of Perfumes retailed at 9d. and 1/3, commission basis only.—R 1197, Irish Times Branch Office, Belfast.

TRAVELLER Wanted to take up the Sale of Varnishes, Paints, and Enamels in Ireland by large Manufacturing Firm with existing connection; only first class man need apply; state experience and remuneration expected.—"Z 3487, Traveller," this office.

TEA Traveller Wanted by first class London house for Counties Cork, Kerry, Clare, and Limerick; liberal terms to one with a good connection; none other need write.—T. T. 887, care Deacon's, Leadenhall st., London.

TYPEWRITER Traveller Wanted immediately; a man with previous selling experience and good knowledge of the Typewriter preferred; payment by salary and commission; personal application necessary.—Remington Typewriter Company, D'Olier st.

WANTED, young Man, having knowledge of Hosiery, Drapery, and Boots to Represent a new Firm over the Western ground on a commission basis; one who could take a financial interest in the concern preferred; prospects of success good. Apply, in confidence, stating age, experience, and mentioning references, to "Z 3441, Man," this office.

AGENCIES AND SITUATIONS WANTED

IRISH MANUFACTURERS.
BELFAST AGENT, twenty years' experience and sound connection Wholesale Drapery Trade, is open to Represent first class Irish Manufacturers.—Box No. 50, Irish Times Office, Belfast. A

LIVERPOOL Business Gentleman, possessing City Office, would Represent established or progressive Concern.—Phillips, Cort's Buildings, Prescot's row, Liverpool.

WANTED, Agencies by energetic young Man for good class Feeding Stuffs, Seeds, and Manures, for Counties Tyrone, Londonderry, Donegal; exceptionally good connection amongst farmers. Apply "Z 3604, Agency," this office.

YOUNG Man, good connection, seeks Agencies; salary or commission; highest references; good worker. Address R 1241, this office.

LEGAL.

DUBLIN Solicitor Requires Boy Clerk, Protestant; state reference.—R 1294, this office. A

DISENGAGED, Solicitor's Managing Clerk; conveyances, Court work, shorthand typist, etc.—R 1367, this office. D

LADY Shorthand Writer and Typist, experienced, Wanted for a Solicitor's Office in Waterford. Apply, stating qualifications and salary expected, to "Z 3544, Typist," this office.

WANTED, a competent Shorthand Writer and Typist for a Dublin Solicitor's Office; state salary.—R 1389, this office.

WANTED, Assistant, R.C., country Solicitor's Office; must be competent cost drawer, able deal with Local Registration of Title and County Court work. Apply, with copy testimonials, stating age, experience, salary, "Z 3603, Assistant," this office. C

MEDICAL.

CHEMIST Wanted at once, provincial town, indoor; state salary and particulars; one recently qualified preferred.—"Z 3589, Chemist," this office. A

DENTIST requires smart Lad as Improver; state salary; city.—R 1374, this office.

DENTAL Mechanic, 7½ years' experience, desires a change; can offer speed and accuracy in plate, crown, vulcanite, and regulation work; excellent references.—"Z 3598, Dental," this office. A

EXPERIENCED Dental Operating Mechanic desires post; first class worker; state terms.—R 1306, this office. B

EXPERT Masseur seeks position Dublin or District, institute, baths, or private; medical references. Write "Z 3407, Masseur," this office. A

PHARMACEUTICAL Chemist Wanted for Northern seaside town. Apply, with references, stating salary, to W. J. Rankin and Son, 11 Waring st., Belfast. A

PHARMACEUTICAL—Junior Assistant required immediately, provincial town; salary 30/- weekly, indoor; all particulars.—"Z 3590, Junior," this office. A

EMPLOYMENT WANTED.

ACCOUNTANT, Cashier, etc., expert financier, just disengaged; testimonials unexceptionable; terms moderate.—R 1433, this office. D

BOOKKEEPER, 8 years' experience, excellent testimonials, presently engaged, desires change.—"Z 3543, Bookkeeper," this office. C

BOOKKEEPER, or reliable Clerk—Advertiser, thoroughly conversant with all classes of accounts, invoices, and bookkeeping by double entry, also correspondence, disengaged; highest references; moderate salary.—R 1372, this office. B

COMPETENT Lady Ledger Clerk seeks position; five years' London experience.—R 1057, this office. D

EX Head Constable, R.I.C., recently retired, active and energetic, seeks employment in city as Collector or other position of trust.—R 1419, this office. A

FIVE Pounds will be paid person securing satisfactory Employment for Discharged Soldier.—R 1104, this office.

GROCERY, Provisions, Seeds—Young Man (Protestant), thoroughly experienced, wishes to hear of a vacancy as Assistant; capable taking charge; good bookkeeper; excellent testimonials; country preferred.—Grocery, Irish Times Office, Kingstown. A

GOOD Worker, Engine or Store Room, wants situation; excellent references.—R 1094, this office.

HOTEL Manageress, thoroughly experienced in all branches, first class hotels, desires Change.—R 1073, this office. B

HOSPITAL Nurse, Certified Protestant, seek engagement, permanent or otherwise, lady or gentleman.—R 1434, this office. C

HOTELS—Young Lady, good appearance, wishes post, good hotel bar, dispense, stores; excellent references; could interview city.—R 1415, this office. B

HOUSEKEEPER, Protestant, 1 or 2 gentlemen or good business house, city, suburbs; excellent references. Seen Backwood's, 41 Lower Mount st.

EMPLOYMENT WANTED CONTINUED.

LADY Clerk (Junior), disengaged, desires position in good Office; excellent references.—R 1362, this office. C

LADY wishes for post as Invalid Attendant; can be highly recommended; Church of Ireland; salary £40.—R 1314, this office. C

LADY Bookkeeper and Accountant seeks position, thoroughly conversant with all office routine, capable of taking charge, competent typist, audit and wages clerk; highest references. Apply R 1487, this office. D

LADY, country town, recommends superior educated Nurse Attendant; would assist light housework.—"Z 3600, Nurse," this office. B

PENSIONER, Protestant, Caretaker, Light Work, or Watchman; city preferred; reference.—R 1105, this office. B

PROTESTANT Youth desires position; Clerical experience, shorthand, typewriting; best references; age 19.—R 1412, this office. D

RESPECTABLE Person, 45, R.C., seeks situation Housekeeper; good cook, careful, and trustworthy.—R 1288, this office. C

SHORTHAND Typist desires position; experienced; indoor or otherwise; satisfactory references.—R 1508, this office. D

USEFUL Help (Protestant) requires situation; housework, plain cooking; experienced.—"Z 3426, Help," this office. F

USEFUL Help, R.C., requires situation; experienced; highest references; plain cooking, help in house.—"Z 3657, Help," this office. B

WANTED, position as Waitress in small or private hotel or select tea rooms.—"Z 3610, Waitress," this office. B

YOUNG Girl wishes to Learn Photography; understands retouching, pushing, and good clerk.—R 1067, this office. A

YOUNG Lady, I.C., wishes post as Assistant Matron or Housekeeper; has six years' experience of institution work; excellent references.—D 56, Irish Times Office, Kingstown. A

YOUNG Lady would like to go into Millinery and Sales; has had previous experience.—"Z 3537, Lady," this office. B

EX-SERVICE MEN.

DISENGAGED AND WANTED.

A MARRIED Protestant Disabled ex-Service Man Wanted, with 2 or 3 children, as Sexton for Kells Parish Church, Co. Meath; salary £24 a year and good house. Apply Captain C. P. Bomford, Secretary, United Service Fund (Irish Area) Meath Local Committee, Riversdale, Kells, Co. Meath. C

OFFICERS AND OTHER RANKS.

Recommended by Panels of Professional and Business Men associated with the Appointments Branch of the Ministry of Labour, after an interview and inquiry as to suitability for positions sought.

VERY strongly recommended for responsible position with Shipping or Transport Co.—Major, R.D.F., service 1914 to date, also S. A. War; educated Fermoy College, Cork Grammar School, T.C.D., B.A.; knowledge of French; age 38, married; 5½ years Railway Transport Officer, Embarkation Officer, and Director of Transport, Irish Command; previous experience, secretarial and farming; good organiser. No. 51775.

RECOMMENDED as Canvasser or Collector—Private, service 2 years; educated Kildare st. College; age 38, married; 9 years Traveller with leading Liverpool Firm. No. 50584.

STRONGLY recommended as Ledger or Correspondence Clerk, or Bookkeeper—Sapper, R.E., service 2 years; educated St. Mary's College, Dundalk, and National University; can read French; age 40, single; experience 20 years Cashier, Ledger and Correspondence Clerk with C.D.B. and Firms in Dublin and S. America. No. 50844.

RECOMMENDED as Maltster's Manager, Club Steward, or Canteen Manager—Lieutenant, R.A.S.C., service 28 years, 6 war medals, passed; educated National school; age 47, married; experience 4 years Malting Co., Manager Canteen in the Service, and in charge of Base Supply Depot, R.A.S.C. No. 51803.

VERY strongly recommended as Chief Chemist or Manager Chemical Works—Captain, R.A.O.C., service 5 years; educated Bath and Manchester University, M.Sc., Fellow of the Inst. of Chemistry, Pharmaceutical Chemist; fluent French; age 42, married; experience 19 years Works Manager or Chief Chemist various leading firms; Lecturer in Chemistry, Technical Institute, London. No. 51820.

RECOMMENDED for any work connected with Horses or Stock—Lieutenant, service late and S.A. Wars; educated Southsea and Oxford; age 52, married; languages: French and native languages, S.A.; experience ranching Cape Colony, Australia, and Canada, also mining experience and transport work. No. 51122.

RECOMMENDED for position in Motor Trade—Captain, service 4 years; educated Handsworth Grammar School, Bourne College; age 28, married; experience 8 years Motor Trade; practical mechanic. No. 51586.

For further particulars and details of other recommended applicants for professional and business employment, apply to Controller, A.T.B.I., 65 Merrion square (Dublin, 3035). Previous list appeared 8th inst.

MALES WANTED.

ACTIVE Herd and Shepherd Wanted, grazing farm; send discharges, also age, religion; terms: house, firing, grass of cow, etc.; Wicklow.—"Z 3455, Herd."

BEDROOM Porter Wanted (must be thoroughly experienced) for the Salthill Hotel. Apply, with references, to 48 Dawson st., Dublin.

COMPETENT Herd with Assistant Wanted on 1st May; free house, grass and hay of cow and calf, two roods potato ground, turf bank and horses to bring home turf; must be willing to milk. Apply, stating wages required, age, number in family, copies of testimonials, to Fowler, Kells, Meath. B

GENERAL Man Wanted, married; good milker, able to plough, use meadow mowers; small private place, County Dublin; allowances, cottage, coals, milk; state wages expected.—R 1164, this office. B

GENERAL Man Wanted (indoor); rectory; plain gardening, pony, jobs, useful and obliging. Send age, copies of references, wages expected to "Z 3533, Man," this office. B

GARDENER—Wanted, two miles from Dublin, an active young married Man; wages 30/-, house (gate lodge), milk, coal, potato plot. Apply, with copies discharges, R 1249, this office. C

GARDENER Wanted, married, no family, Co. Dublin; lodge.—R 1340, this office.

GARDENER (Working) Wanted, Southern county, experienced; send copy references, age, religion, if married; state terms.—"Z 3618, Gardener," this office. B

HERD Wanted, experienced, single; milk, assist fencing, etc.; state wages, send copies, with wages expected, to "Z 3506, Herd," this office. C

POULTRY Man Wanted for Belfast. Please send full details, Box No. 39, Irish Times Branch Office, Belfast.

RABBIT Trappers Wanted to exterminate Rabbits on large estate, with own gear preferred; none but experienced first class men need apply.—Kelly, Johnstownkennedy, Hazlehatch. B

WANTED, General Farm Man for gentleman's place. "Z 3320, Man," this office. C

WANTED, Working Head Man, for gentleman's farm of 400 acres; knowledge of stock, tillage, farm machinery, circular saw; I.C. preferred.—"Z 3319, Man," this office. B

WANTED, Protestant General Farm Hand and Yardman; married; wife or daughter do laundry; good house and perquisites.—"Z 3332, Hand," this office. B

WANTED, Protestant Pensioner to live in lodge, convenient to Cork; could get work on farm; no family; state age, etc.—"Z 3374, Pensioner," this office.

WANTED, strong healthy young Man as Servant in Catholic College in Scotland.—"Z 3434, Man," this office. C

WAITERS Wanted, sober, experienced men; must be good timekeepers. Apply Manager, Gresham Hotel. B

WANTED, a Herd and General Man, with sons, 1st May.—R 1088, this office. B

WANTED, General Man, Protestant, married, no family, lodge; Co. Dublin.—R 1339, this office. A

WANTED, for County Longford, good Working Gardener, capable of growing vegetables for market; wages 38/-, with house and garden, but no other allowances. Apply, with copies of discharges, R 1369, this office. D

WANTED, 1st of May, Herd and General Workman on Farm; married man preferred. Apply Thomas Geraghty, Barberstown, Clonsilla. B

WANTED, General Man, married, no family; Co. Dublin; lodge; non union man.—R 1340, this office. D

WANTED, Gardener, Co. Wexford; married, small or no family; peach house, vinery, some tillage; usual allowances; state age, religion, and wages required; demobilised soldier preferred.—"Z 3622, Gardener," this office. B

WANTED experienced, active Working Steward for very large tillage farm, capable manager of men, Midland county; also Herd required.—"Z 3663, Steward," this office. C

WANTED, for Bray, capable Man and Wife to work house between them. Reply, giving all particulars, 79, c/o. Wilde, Bray.

WANTED, Yardman; Wife to manage Dairy and Poultry; must understand separator; brother and sister might suit. Apply to Land Steward, Gurteen Le Poer, Kilsheelan, Co. Waterford. D

YARDMAN Wanted, single, 30/- weekly, bed, fire, light, milk and potatoes. Enclose copies to Steward, Clonhugh, Multyfarnham, Westmeath. C

MALES DISENGAGED.

A MOST respectable, energetic, trustworthy young Man seeks situation in Training Stables; life experience.—"Z 3553, Man," this office. C

ACTIVE young Man, married, wants situation, plain gardening, drive, can milk.—"Z 3528, Man," this office. C

BOY, 18, R.C., seeks situation as Indoor Servant, mind pony and trap, etc.; highly recommended.—"Z 3304, Boy," this office. B

BOY seeks position with gentleman, care horses, harness, and traps, or help in stables, make himself useful about place; strict T.T.; well recommended.—"Z 3638, Boy," this office. C

CARETAKER—Reliable Man seeks situation, poultry, cows, pigs, gardening.—R 1420, this office.

COACHMAN, Protestant, single; highest references; good servant; care motor; understands brood mares. R 1480, this office. D

EXPERIENCED Working Gardener, married; good milker; highly recommended.—"Z 3516, Gardener," this office. A

EXPERIENCED Gardener, undertakes jointly milking poultry, Housework; no children.—R 1413, this office.

FOREMAN Gardener, 8 years' experience; well recommended.—R 1436, this office. D

FARMER'S Son, I.C., aged 28, single, wishes situation as Steward. Apply to Canon Fry, The Rectory, Newtownbarry. B

GARDENER, married, 30 years' experience fruits, flowers, vegetables; good discharges; state agreements.—"Z 3505, Gardener," this office. B

HEAD Groom, hunting and polo—Gentleman can thoroughly recommend good Man for the above position. Full particulars from Henry, Kenilworth, Newbridge. B

HEAD Waiter (would go single-handed); thoroughly experienced; highest references; naturalised Britisher.—"Z 3412, Waiter," this office. A

PROTESTANT Man and Son disengaged; plain gardener, good milker; indoor; Chap, aged 14, useful, help kitchen and yard.—"Z 3626 Man," this office. B

SITUATION Wanted as Yardman; understands care of horses.—B Graham, ...

TRAPPER, Scotch, seeks engagement protecting game, fencing, rough painting, clean motor.—"Z 3401, Trapper," this office. B

WORKING Stud Groom, married, thoroughly understands care and management of all classes of large stable; twelve years with hounds; highly recommended.—"Z 3567, Groom," this office. C

WORKING Gardener; long experience; well recommended present employer; T.T.—Ratcliffe, Scribblestown, Castleknock, Dublin. C

WORKING Caretaker, Catholic, seeks situation round gentleman's place, produce, stock, dairy.—R 1432, this office. C

WANTED situation, Cowherd or Yardman, charge dairy cows, calves, milking, feeding, Horseby all engines; Wife, dairy, poultry, milk; R.C., one child; state terms.—Herd, Ringsend, Kells, Meath. B

YOUNG Man (22), Protestant, seeks situation; care garden, pony and trap, milk; private place preferred; ex-Service man; well recommended.—F 43, Irish Times Office, Kingstown.

The New Spring Wraps

These two models are representative of the graceful styles designed for Spring Wear. Others equally attractive are on view at our Coat Department.

No. 4 "MERTON."
Simple, but elegant in design, is this plain tailored Coat. Perfectly cut, in Gabardine, Velour, etc., with facings in contrast, and lined to waist. A youthful and extremely graceful model.
Price - 7½ to 10 Gns.

No. 5. "CARDIFF."
A lovely Pelisse of Pervenche Satin, with side sashes, trimmed Oriental fringe lined throughout with brocaded satin.
Price - - - 23 Gns.
Can be copied in other materials.

Switzers
(SWITZER & CO. LTD. DUBLIN)

The New Spring Styles in Distinctive Semi-Trimmed Hats by the leading designers are now represented at our Debutante Department. They are particularly smart and are moderately priced.

Distinctive Semi-Trimmed Hats for Spring, 1920

To-day and following days we are making a special display of Jay, Glenster & Sagwin Hats in our Grafton Street Windows. They are particularly adapted to the suit, and for general hard wear.

MALES CONTINUED

YOUTH, R.C., requires position immediately as Pantry Boy or Light House Porter; good references and experience.—R O 790, Irish Times Office, Rathmines. B

YOUNG all round General Man, single, seeks situation in North of Ireland (Belfast or Co. Down preferred); well up in all outside garden work, understands vines and tomatoes; first rate knowledge of horses, cattle, and sheep, and all farm stock; would go outside Garden Hand in large place; religion I.C., age 26; disengaged 7th of April; please state wages and all particulars.—"Z 3666, General Man," this office.

DOMESTICS WANTED.

A YOUNG country Girl Wanted for small family, Glasnevin; must be willing, fond of children (two); Girl not out before preferred. Replies, stating age and wages expected, R 1599, this office. C

ALL classes Cooks, P'maids, H'maids, Generals; interviews to-day.—Miss Bellingham Todd, 5 Grafton st.

ACTIVE young Girl Wanted, clean, help children and housework.—15 Upper Leeson st. A

ALL classes superior Domestics; liberal wages; immediate engagements.—Mrs. McCaul's, Duke st. B

COOK Housekeeper, R.C., Wanted, by a gentleman for a self contained flat; a middleaged person, formerly employed as a priest's housekeeper, preferred. Apply by letter, enclosing copies of papers, to R 1325, this office. A

EXPERIENCED Lady Maid required 1st May for country; good dressmaker, packer, traveller; must be highly recommended. Reply "Z 3641, Maid," this office. C

WANTED, young Girl two mornings weekly, 10 to 1; scrubbing; Merrion.—R 1200, this office. A

WANTED immediately, Working Housekeeper, country Hotel; small age, copy reference, and salary.—"Z 3619, Housekeeper," this office. C

COOKS AND DAIRYMAIDS WANTED.

A COOK Wanted for bachelor's place, suburbs, £55; eight Cooks, £30 to £60; also Hotel and Club Cooks.—Kennedy's, 58 Sackville st.

A GOOD Cook General Wanted; small family; House Parlourmaid kept; help given; no washing. Apply Miss Day, Violet Hill, Ballybrack, Dublin.

COOK General Wanted, suburbs; wages £24; washing; comfortable home; good references essential.—R 1290, this office. C

COOK General, R.C., required immediately; must be good plain cook; well recommended; £24. Apply by letter, or call after 7 p.m., Mrs. O'Brien, 2 Herbert street.

COOK (Good Plain) Wanted; early riser, strong, active; well recommended.—Mrs. Clibborn, Moate View, Moate.

COOK General—Wanted, strong Girl as Cook General, two in family; small washing; good wages and good outing. Call any evening between 5 and 8 o'clock at 22 Hollybrook road, Clontarf.

COOK General, for South of England; small family; age not over 40; good wages; Protestant preferred; good references essential.—Mrs. Turner, High Morants, Shalford, Guildford, Surrey.

COOK General Wanted for comfortable London house; wages £50; two other servants kept; highest references required. Apply 55 Greenville terrace, S.C.R., to 8 p.m.

COOK General Wanted, for private family; small non basement house, comfortable place; help kept; good outings; wages £30 to £36, according to experience; references required.—Mrs. S., 24 Anson road, Cricklewood, London, N.W. 2.

GOOD Cook General Wanted, for small house, Newbridge; two in family, child and governess; four maids kept; wages £33. Apply Mrs. Masters, Kilbelin, Newbridge. 12 13

GOOD Cook Wanted. Apply to Mrs. Sullivan, Novara House, Bray. B

WANTED, thoroughly recommended Cook General; 4 in family; undertake work and cooking of small house. Apply between one o'clock or after six o'clock, 4 Seafield road, Dollymount.

WANTED, first week April, Good Plain Cook General for country house; send discharges, state age and wages.—Mrs. Gun Cuninghame, Newtownmountkennedy. B

WANTED, Good singlehanded Cook; good breadmaker; Portumna; references.—"Z 3566, Cook," this office.

WANTED, Cook General, Ballsbridge; wages £23. Write R 1302, this office. X

WANTED immediately, seaside, Cook, Housemaid, and Parlourmaid, Protestants; small private family. Apply, with reference, stating wages, Fawcett, Bundrowes House, Bundoran, Co. Donegal. B

WANTED, Cook General for England (Kent, near London), two in family; house parlourmaid kept; good plain cooking; £26 to £28; expenses over paid. Apply to Mrs. Hudson, 31 Fitzwilliam place. C

WANTED, really good Job Cook for 2 or 3 months; housekeeper kept.—Mrs. Kavanagh, Borris House, Borris, Co. Carlow. C

WANTED, Good Cook General. Send references to Mrs. Leggett, Lissavoollea, Athlone.

WANTED, good Cook General immediately, small family. Apply Woodville, The Hill, Monkstown, before 12, after 7 o'clock.

WANTED, a Cook General; good wages. Apply Mrs. B. J. Eivers, Foxbrook, Castlerickard, Moyvalley R.S.O.

WANTED, middle of May, for Co. Limerick, thoroughly competent Cook General, who understands dairy and bread making; and House Parlourmaid, to do entire work of country house; must be Protestant; electric light, hot and cold water on every floor; no boots or knives; liberal wages to suitable persons.—"Z 3633, Cook," this office. B

WANTED, Good Plain Cook, three in family, kitchenmaid kept; good salary. Apply Mrs. Angus, Lissen Hall, Nenagh.

WANTED at once for Co. Meath, a good Plain Cook General; no dairy or fowl; two other maids kept; must be well recommended; good wages to suitable girl. Reply, sending all particulars, to "Z 3609, Cook," this office.

WANTED, good Plain Cook for England; two in family; three maids kept; good wages. Apply Mrs. Rivers Smyth, Stud Farm, Coedkernew, nr. Newport, Monmouthshire.

WANTED, Cook General, young, or Kitchenmaid taking first place, for country house; no dairy.—Mandeville, Anner Castle, Clonmel. B

WANTED, a good country Girl as Cook General, within one mile of Kilkenny; wages £40; she must be a trustworthy good girl; none other need apply. Send copies of references to "Z 3652, Cook," this office.

WANTED (country), Good Cook, for small household; small dairy; no scrubbing; state age and wages.—"Z 3646, Cook," this office. C

WANTED, Cook General; also House Parlourmaid; Meath; copies, wages.—"Z 3649, Cook," this office.

WANTED, for Bray, for small family, Cook General (R.C.); must be good cook, early riser, and good tempered; no washing; wages liberal if suitable; an experienced Housekeeper might suit.—54, Irish Times Office, Bray.

GENERALS WANTED

A GENERAL Servant Wanted; plain cooking; fare paid; wages £40. Send references, Hawes, 18 Park Mansions, Vauxhall Park, London, S.W. 8.

EXPERIENCED General Wanted, small family, small house; good wages. Apply, after 7 o'clock, 9 Kenilworth road, Rathgar.

EXPERIENCED Protestant General Wanted, milk one cow; good wages.—Beechfield House, Clontarf.

EXPERIENCED General Maid (Protestant) Wanted for small convenient house near London; £24 to £30; plain cooking; two in family. For full particulars apply to Mrs. Donough O'Brien, 74 O'Connell st., Limerick. X

GENERAL Maid required for Holywood, Belfast, able to do plain cooking; must have good references; wages £26 £30; extra help employed for cleaning; one who has been house parlourmaid preferred; three in family.—Mrs. McDermott, Elmdale, Parkmount road, Belfast.

GENERAL Wanted, Kingstown, March 27th, family two; plain cooking; good wages, good outings. Lady sees Irish Times Office, Kingstown, Monday and Tuesday, 3 to 5 o'clock Tuesday, 23rd; fare paid. B

GIRL, train as General, Wanted; family two; state wages, references.—Flint, Calary Rectory, Kilpedder.

GENERAL Servant Wanted; family three; good wages. Apply after two, 78 Palmerston road.

GENERAL Servant required, three in family.—Everett, Walthew avenue, Holyhead.

KINGSTOWN—Wanted, General for small modern House, fond of children; good wages and outings.—G 99, Irish Times Office, Kingstown.

LADY, going to Yorkshire, requires experienced General, two in family, small house; good wages.—R 1393, this office.

SUPERIOR young General Servant Wanted for Monkstown; two in family; good wages.—"Z 3625, General," this office. B

THOROUGHLY reliable General, good cook; highly recommended. Call 1 Kenilworth road, Rathgar, 12 o'clock.

WANTED for Montreal, well trained General Servant. R 1091, this office. X

WANTED, for Armagh, experienced General Servant, good cook; family two; soldier servant kept; good wages.—"Z 3581, General," this office. B

WANTED, good young General Servant; no washing; help given. Apply 63 Anglesea road, Ballsbridge.

WANTED for England, respectable Girl as General Servant. State age, wages, and references to Mrs. Fenn, 8 St. Cuthberts, Bedford. X

WANTED, strong young General; train; washing; progressive wages.—60 Brighton road, Rathgar.

WANTED immediately, some good Generals, England; high wages; fares paid.—Registry, 12 Duke st.

WANTED, April 1st, superior young General; good plain cook; small family two; £30, rising.—492, Irish Times Office, Baggot st. Bridge.

WANTED, General, for country, near Preston, Lancashire; three in family; good references essential; state wages; fare paid.—"Z 3594, General," this office. B

WANTED experienced General, good plain cook; family two and maid; quiet place. Reply, with copies, stating age, wages, Mrs. Henderson, Lisnagree, Charleville, Co. Cork.

YOUNG General Wanted. Apply 3 Lansdowne terrace, Ballsbridge.

HOUSE AND PARLOURMAIDS WANTED

A PROTESTANT Head Housemaid, £40; 4 others, £30-£36; P'maids, also R.C. Parlour, H. P'maids, H'maids, also Unders.—Kennedy's, 58 Sackville st.

CAN any lady recommend efficient young Parlourmaid, good appearance, officer and wife? country house (South).—"Z 3516, Maid," this office. A

GOOD Housemaid Wanted; help given. Send papers, stating age, wages.—Kirkpatrick, Celbridge, Co. Kildare. A

HOUSEMAID Waitress and strong General, R.C. preferred; wages 15/- weekly each. Apply Palace Hotel, Llandudno, North Wales.

HOUSEMAID Wanted, first class private city hotel; good references essential; good wages and outings. R 1489, this office.

HOUSE Parlourmaid Wanted, smart, active, accustomed to country; nice place. Send discharges, state age, wages, Mrs. Harman, Oldcastle, Co. Meath.

HOUSEMAID, experienced Required. Apply Bray Head Hotel, Bray. B

HOUSE Parlourmaid Wanted, country place. Apply Mrs. Edward de Burgh, Loggadowden, Ballymore-Eustace, Co. Kildare. D

PROTESTANT Parlourmaid Wanted. Apply, stating age and wages, to Mrs. J. M. Casement, Cronroe, Ashford, Co. Wicklow.

PROTESTANT House Parlourmaid required; or would train country girl; send references.—Mrs. Pigott, St. John's, Terenure. A

PARLOURMAID Wanted for Co. Limerick, middle of April; six servants kept; good wages given; state age, religion, wages expected, copies of discharges.—"Z 3605, Maid," this office. D

SECOND Housemaid of two required immediately (R.C.), quiet country place, Clare. Send discharges, stating age, wages expected, Mrs. Stacpoole, Edenvale, Ennis. D

WANTED, Housemaid, needlewoman, attend old lady, country; wages £25; age, copies, discharges.—"Z 3419, Maid," this office. A

WANTED, Parlourmaid; three other maids.—Sunnyside House, Princes Park, Liverpool. A

WANTED immediately, experienced singlehanded Housemaid, small family; good wages.—"Z 3565, Housemaid," this office. D

WANTED, for Cheltenham, an experienced Parlourmaid; wages £30; good references. Apply Mrs. Bruce, Abbeyholme, Cheltenham.

WANTED at once, an experienced Parlourmaid, age about 30; good references; personal interview.—29 Belgrave square, Monkstown. A

WANTED, reliable House Parlourmaid, young House Parlourmaid, and young Kitchenmaid.—Somerville School, New Brighton, Cheshire, England. C

WANTED, a good Housemaid, Protestant (under one kept), small family; five servants. Apply, giving particulars, Miss Hillman, Manor House, Moneymore, Co. Derry.

WANTED immediately, experienced Upper Housemaid of two, quiet country place, Clare; R.C.; good needlewoman, care linen, assist wait table when required; three in family; small house. Send discharges, state age, wages expected, all particulars.—Mrs. Stacpoole, Edenvale, Ennis. D

WANTED, young Girl as Housemaid; well recommended.—Belvedere Hotel.

WANTED, smart young House Parlourmaid; housemaid kept; small house and family; country; nice appearance and cleanliness essential; no town or seaside need apply. Enclose copies, state age, wages, to "Z 3651, Maid," this office. C

YOUNG House Parlourmaid Wanted at once. Apply Belfast Bank House, Rathmines, after 6 o'clock. B

NURSES WANTED

AGENT for NURSES, MAIDS, and ATTENDANTS. Miss Bellingham Todd, 5 Grafton st., Dublin. Recommends all classes of experienced Nurses. T

A NORLAND Nurse Wanted for baby and two children, £80; an experienced Infants' Nurse, nobleman's family, £70; other vacancies, £40-£70.—Miss Bellingham Todd, 5 Grafton st.

A NURSE, £40 to £45, one baby; six others, £25 to £40.—Kennedy's, 58 Sackville st.

AT Duke st.—Miss McCaul requires Lady and Domestic Nurses, Protestant, R.C., England, Ireland, Scotland, Wales; immediate engagements.—Miss McCaul, Nurses' Agency, Duke st.

CHILDREN'S Maid or Nurse Housemaid required, Dalkey; good wages to suitable girl.—A., Irish Times Office, Kingstown. C

CHILD'S Maid (about 30) or Mother's Help Wanted; Protestant, healthy, care of boy 2½ and needlework; Co. Kildare; state wages, send copies.—"Z 3595, Child's Maid," this office. C

CHILDREN'S Maid Wanted; Protestant; country place; nice bright young Girl; interview, 6.30, Shelbourne Hotel, To-day. B

LADY Nurse Wanted for two children, aged one and three years; three maids kept. Apply R 1243, this office. A

NURSE—Wanted, for Kilkenny, nice, bright young Nurse, R.C., with experience, baby nine months; good salary.—"Z 3650, Nurse," this office.

RESPECTABLE Girl Wanted, to take charge of baby and do light housework; good home for suitable girl; indoor.—R 1326, this office.

SUPERIOR Girl Wanted to Mind Baby, 16 months; good needlewoman; outdoor. Apply 67 Lower Leeson st.

WANTED, experienced Nurse, for Clonskeagh, baby 14 months old; must have good references; wages £28. Apply Carisbrook House, Northumberland road. A

WANTED, for England, at once, R.C. Nurse for girls, 4 and 2 years; wages £35; also Cook General to work with house parlourmaid; wages £36-£40; excellent references required. Apply "Z 3512, Nurse," this office.

WANTED, superior Protestant Children's Maid, for country; £20; send copy reference—"Z 3592, Maid," this office. B

WANTED for country, Protestant Nurse, boy 1½ years; good salary; send reference; no washing, nursery waited upon.—"Z 3591, Nurse," this office. C

WANTED, Nurse or Mother's Help next month; infant, 2 older children; quiet Rectory. Salary and copies references to "Z 3658, Help," this office. B

WANTED immediately, experienced Nurse, travel with lady India. Please call 12 Duke st.

WANTED immediately, for country place, strong Girl, with some experience, for Nurse Housemaid or Nursery Maid; head nurse kept; Protestant preferred; wages £28. Apply Mrs. Dobbs, Castle Dobbs, Carrickfergus, Co. Antrim. B

WANTED, a strong country Girl, to take charge of 3 or 4 children; near Kilkenny; wages £30. Send copies of references to "Z 3653, Nurse," this office.

KITCHEN, LAUNDRY, ETC., WANTED.

HEAD Laundress required; to live in. For particulars apply to Matron, Royal City of Dublin Hospital, Upper Baggot st. B

KITCHENMAID Wanted at once; experience not necessary if recommended.—Mrs. Woods, 12 South Anne st., Dublin.

THE Countess of Granard requires Second Laundrymaid for private cottage laundry; wages £30. Replies with copies of references to Housekeeper, Castle Forbes, Newtownforbes, Co. Longford.

WANTED immediately, experienced Singlehanded Laundress; to live in; help given; wages £30. Apply Viscountess Ashbrook, Castle Durrow, Queen's County. B

DOMESTICS DISENGAGED.

SERVANTS' REGISTRY.
31 WESTMORELAND STREET.
HOURS: 10 a.m. to 4 p.m. for Servants.
11 a.m. to 4 p.m. for Ladies.
(Saturdays Closed 1 p.m.) X

GOOD Cooks, H'maids, P'maids, Generals, Nurses, Working Housekeepers, Children's Maid.—Malpetre's, 11 South Anne st.

RESPECTABLE Farmer's Daughter seeks post as Working Housekeeper or Help in Farmhouse; experienced, clean, tidy and obliging; recommended.—"Z 3602, Housekeeper," this office.

COOKS AND DAIRYMAIDS DISENGAGED.

COOK General seeks situation, Protestant family; satisfactory discharges. Reply by letter only.—A. McCarthy, Glenaulin, Chapelizod. B

COOK (First Class) wishes situation, Hotel, Club, or Restaurant.—Box No. 40, Irish Times Branch Office, Belfast. A

EXPERIENCED young Cook, R.C.; no dairy; like Killiney, Dalkey.—Registry, 12 Duke st.

YOUNG Cook, good experience; excellent reference.—Mathews, Grove Lodge, Collon, Co. Louth.

GENERALS DISENGAGED.

A GOOD General disengaged; go Cook General; good wages. Interview 6 o'clock, 40 Donnybrook.

YOUNG Girl wishes situation to be trained General.—M. Lindsay, Strand st., Wicklow.

HOUSE AND PARLOURMAIDS DISENGAGED.

EXPERIENCED Parlourmaid, Protestant, soon disengaged; tall; well recommended.—"Z 3524, Maid," this office. B

FIRST Class Parlourmaid; carve, valet; tall, nice appearance; go anywhere.—Miss Linton's, 12 Duke st.

HOUSEMAID, young, requires situation as Upper or Second of three; excellent references.—"Z 3558, Maid," this office. C

HOUSE Parlourmaid; would go General in small family; good papers; highly recommended.—R 1144, this office.

RESPECTABLE young country Girl wishes situation as Housemaid or House Parlourmaid, in Clare or Limerick locality; very good reference; six years' experience.—"Z 3614, Maid," this office. X

THOROUGHLY experienced Parlourmaid disengaged, or would go House Parlourmaid; R.C.; city or suburbs preferred.—R 1430, Irish Times Office, Baggot st. Bridge. D

NURSES DISENGAGED.

AN experienced Nurse; long papers; highly recommended.—572 Irish Times Office, Blackrock.

EXPERIENCED young Protestant Nurse disengaged; take charge from one year.—R 1425, this office.

EXPERIENCED Nurse, R.C., disengaged; highly recommended. Seen 10 Warrington place.

LADY Nurse desires post; experienced; excellent references; needlewoman, Protestant.—"Z 3502, Nurse," this office.

KITCHEN, LAUNDRY, ETC., DISENGAGED

EXPERIENCED R.C. Girl wishes post Kitchenmaid.—"Z 3501, Maid," this office.

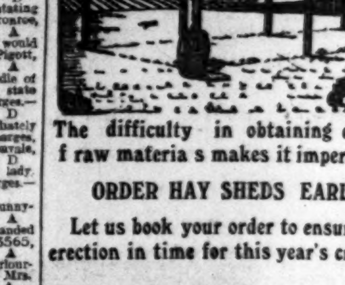

HAY SHEDS
The difficulty in obtaining delivery of raw materials makes it imperative to
ORDER HAY SHEDS EARLY.
Let us book your order to ensure your erection in time for this year's crop.
Smith & Pearson, LTD.,
Newcomen Works,
DUBLIN.

DOMESTICS CONTINUED

KITCHENMAID desires situation; plain cooking; highly recommended.—R 1143, this office.

YOUNG Girl desires training as Kitchenmaid; willing, obliging; recommended.—R 1121, this office.

ARTICLES FOR SALE.

AT KELLY'S, 48 FLEET STREET. Engagement Rings—A magnificent selection of Secondhand Single Stone, Two, Three, Five Stone Gipsy, Marquise, and Cluster Rings, set with Diamonds, Emeralds, Rubies, Sapphires, and Pearls, etc., of the finest quality, brilliancy, and colour. T

ARMY Surplus Goods—New long legged Rubber Thigh Boots, size 5 to 11, most suitable for fishing, shooting, motoring, cycling, driving, etc., £3 12/6, worth, our price 19/6, postage 1/- extra; new Australian Mackintosh, Rainproof, Rubber Lined Caps, suitable ladies, gentlemen, children, cost 4/6, our price 1/-, postage 3d. extra; Officers' Iron Combination and Spring Camp Bedsteads, cost £3 19/6, our price 25/-, free on rail Cork; these bedsteads are most suitable for hotels, boarding houses, camping out, etc., and are most lasting; Australian Army new Pure Wool Socks, knitted by ladies of Australian Red Cross Society, worth 7/6, our price 3/11, postage 3d. per pair.—McGurk's, Ye Olde Curiosity Shoppe, 5 Lavitt's Quay, Cork. E

BILLIARD Table, full size, by Harris, good order, price 100 guineas; with equipments.—R 1421, this office.

CARL Zeiss Field Glasses for Sale at Kelly's, 48 Fleet st. 10 17

GOLF Clubs, Brassies, Driver, Irons, best 9/9; Golf Bags, 8/9, 12/3, 14/9; Balls, 1/6, 2/-, 2/6, best.—The Athletic Stores, 122 Stephen's Green, Dublin. T

LOST Property Office, 3 South George's st.—Rubber Sheets, 2/3, 3/6 (new 12/6); Ladies' Heavy Coats, 25/6; Cycling Capes, 2/3; Blankets (Army), White and colours, 10/6, 12/6, 15/6; Costumes, 22/6; Suit Lengths 32/6; Dongarees, Socks, Raincoats, Umbrellas, 3/-; Leather Vests, 19/6; Suits, 50/-, postage extra; Cycles, Men's, all sizes, all makes, £3 15/- to £5 10/-. T

LARGE Pram for Sale, Dunkley model, excellent condition.—Mrs. Cane, St. Wolstan's, Celbridge, Co. Kildare. B

MOSQUITO Net, good, slightly soiled; what offers?—"Z 3623, Net," this office. C

RICK COVERS. SACKS.
WATERPROOF COVERS.
PETRIE BROTHERS, WATERPROOFERS,
35, 36, and 37 Usher's Quay, Dublin. T

RAILWAY Lost Property—500 Umbrellas, six mixtures, 3/6; 200 Ladies' and Gents' Trench Coats, Overcoats, Suit Cases, Blankets, Cycles, at given away prices. Note address—9a Grafton st., Dublin. T

SINGLE Stone Diamond Ring, 18 carat, pledged 30/-, ticket £1.—R 1426, this office.

TYPEWRITER Shortage—Only one each, latest Oliver, Yost, Smith, Underwood, Remington. Don't wait.—Norman, Upper Ormond quay. T

TYPEWRITER, Oliver No. 5, in perfect condition, £20 cash.—R 1425, this office. C

ZINC Wheelbarrow, Garden Hose, Corrugated Iron, Flower Pots, to be Sold, Rathgar.—R 1345, this office.

10/6. POSTAGE Paid—Ladies' Nigger Brown Velvet Court Shoes, round toes.—Bradley's Boot Shop, 23 Nassau street. B

ARTICLES WANTED.

ANTIQUE Silver, Cups, Candlesticks, Salvers, Sugar Bowls, etc.; also Diamond Ornaments, Precious Stones, and Old Gold; highest prices given.—West and Son, Grafton House, Grafton st. T

ABOUT FEATHERS.
NOLAN AND SONS, CORK. Buy all Classes of Bed Feathers, New and Old. Highest Prices quoted on receipt of Sample. We Pay Carriage. T

ANTIQUES—Wanted, China, Cut Glass, Engravings, Furniture, etc.—Edward Butler, 14 Bachelor's Walk.

BOOKS Bought, Novels, and Magazines.—Joseph Flanegan, 123 Upper Dorset st.

BATH Wanted, iron; state price and size.—R 1380, this office. A

DIAMONDS, Old Gold, Antique Silver, Miniatures, etc., Purchased for cash.—Edmond Johnson, Ltd., 94 Grafton street.

FEATHER Beds Wanted; highest prices paid; will send to examine in city.—Irish Feather Co., Ltd., Tara street, Dublin. IRISH FIRM. Original Advertisers. T

GOLD Jewellery, Silver Plate, Diamonds, Pearls, Teeth Settings, Watches, Antiques, etc., Purchased at extreme value; immediate cash for country parcels.—Gerty and Son, 46 Dawson st. 12 15

SUGAR Wanted, good white; state price per cwt.—"Z 3563, Sugar," this office. A

TYPEWRITER Wanted, "Remington" or "Underwood" preferred; state price, particulars.—R 1411, this office. C

WANTED, Spiral Staircase, 8ft. 6in. high, 2' 6" diameter.—"Z 3550, Staircase," this office. A

WANTED, Set of Gentlemen's Golf Clubs, good condition.—"Z 3585, Clubs," this office. B

WANTED, secondhand, Pool Marker for 12 players. "Z 3630, Marker," this office. C

WANTED to Buy, Novels, Rag Story Papers, Wool and Silk Jumper, Lady's Watch, good Gramophone and Records, Blouses or Frocks; or will Exchange the following: Trimmed Hats, Boots, Buttoned and Laced Shoes (5s), Red Blouse, Fur Tie and Muff; all practically new; Box Butter (2nd quality), Singer Foot Machine (wants repairs), Empty Tea Chests; or Sell.—"Z 3634, Novels," this office.

1/6 DOZEN, Jam Pots, Wine, Porter Bottles; Furniture, Lumber, Metals Bought.—R 1366, this office. F

MACHINERY.

ANYTHING in Engineering Requirements, Land or Marine, General Stores, Tools, etc., can best be obtained from Tuck's, Lower Abbey st., Dublin. T

ALL kinds of Machinery, Scrap Metals Purchased.—Woodhams and Moore, Luke st., Dublin. 'Phone, 350. 72 6

BALING Presses, Howard and Ruston, new and secondhand, good running order; prompt delivery. Particulars, E. Page and Co., Victoria Iron Works, Bedford. X

CORN Drills, Massey Harris, latest improved.—Dairy Engineering Co. of Ireland, 21 and 22 Bachelor's Walk.

FOR Sale, Tractor and Double Furrow Plough, almost new. Apply Lady Weldon, Kilmoroney, Athy. C

FOR Sale, new Twin Scotch Rack Bench, tables 16" x 12" x 12", 2" shaft with 8" saw disc, pulley 14" diameter x 12" face.—R 1213, this office. A

FOR Sale, 20 H.P. Horizontal Compound Steam Engine, develops approx. 50 B.H.P., and Portable Loco. Boiler, insured for 140 lbs. working pressure; a most economical plant in excellent working order; price for quick sale. For particulars, "Z 3605, Engine," this office.

LAWN Mower Repairs; machines collected and delivered in city and suburbs.—The Dairy Engineering Co. of Ireland, Ltd., 21/22 Bachelor's Walk, Dublin. T

CONTINUED ON PAGE 3.

A pricing policy that eliminates profiteering

and signally successful in the conduct of "The Blouse House" and our other Branches is in operation in this our new Costume, Coat & Frock House. 200 garments sold at 10/- each profit is quite as profitable to us as 100 garments at £1 profit. The advantage to the customer is at once obvious and decisive, and we are amply rewarded by our ever-increasing business

Carried out in Plain and Striped Taffeta, this Gown strikes an exceedingly novel note in these materials. Very becoming soft kilted frill finishing neck, and quaint skirt with wide pannier effect on hips, narrowing at foot. In a combination of navy with touches of colouring - - 9 Gns.

Of fine Jersey Cloth, the long lines of this Gown are most becoming. A very effective design is the wool embroidery on corsage, stitching of same finishing the neck. The fulness is caught in by a girdle of the material, weighted with woollen tassels. In saxe, fawn, navy, etc. - - - 6½ Gns.

Very becoming is this Gown of Silk Taffetas, with its soft pleats arranged on a charmingly draped skirt. Silk embroidery of a handsome design in contrasting shades finish the decolette and add still further to the charm of skirt. In navy, saxe, nigger, etc. 12 Gns.

This attractive and inexpensive Gown of Navy Serge is effectively embroidered in gold tinsel thread and wool of a bright contrasting shade. The frills forming front of skirt are smartly bound with narrow black silk braid, same finishing neck and sleeves. In navy and black only - 6½ Gns.

Coats & Wraps for every occasion. Afternoon & Evening Skirts. Outsizes & s.w's. specially catered for in all departments.

Garments are not sent on appro. This rule is to keep garments unsoiled, and is made solely in the interests of our clients.

NEWELL'S Ltd
60 Grafton St Dublin

Ladies with accounts already opened in our other branches need only mention the fact in order to have booking facilities.

PLATFORM AND STAGE.

Mr. Frank Curzon and Mr. Gerald du Maurier's company, touring under the direction of Messrs. F. Leslie Moreton and Guyton Heath, will produce Sir J. M. Barrie's fantastic comedy entitled "Dear Brutus," in the Gaiety Theatre this week. This will be the first visit to the Gaiety of the company producing the comedy, which has had a successful run in Wyndham's Theatre, London. The fantastic humour of the play, it is claimed, is typical of Sir J. M. Barrie's compositions, and it is so quaint in its atmosphere and so strong in its appeal that it has won a reputation which assures it full appreciation. The artistes, all of whom have been specially chosen by the author, include Miss Beatrix Wynn, Miss Emilienne Terrie, Miss Gladys Gaunt, Miss Adrienne Yates, Miss Elsye Gorse, Miss Winifred James, and Messrs. Lionel Gadsden, Harry Pegg Carr, Charles B. Bedells, Arthur Stratton, Francis Hope. There will be a matinée on Wednesday and Saturday at 2.30 p.m.

The bill to be presented in the Theatre Royal Hippodrome this week includes turns by Miss Violet Essex, "star from 'Chu Chin Chow'"; Linga Singh, Indian magician, assisted by a large staff in a repertoire of enchantments of Oriental mystics; the original Anglo-French Clowns Noni and Horace, in an eccentric musical and comedy absurdity; Tucker, the singing violinist; Frank H. Fox, character comedian; Dolly Victoria and brother in a trick cycle act; Alf Thomas, "the peal of frivolity"; Wilbur and Ross, the original singing banjoists; and Miss and Master Staig, who appear in "The Globe of Life," looping the steel globe on motor cycles.

The variety programme to be presented at the Tivoli Theatre during this week will be contributed to by Billy Gordon and Tubby Adams, Fenner and Roberts, in "Somersault" and "Somernot"; Hayes and Doree, the musical comedy couple; Helena Graham, contralto vocalist; Jaxon and Eddie, in "Aerojuggleodditics"; Russell and West, comedians; Fred Theo, novelty entertainer; and Billy Housini and Co., in an American comedy act entitled "H.M.S. Smash 'Em."

This week at the Abbey Theatre Mr. William Boyle's three act comedy, "Family Failing," will be revived. "The Green Helmet," an historical farce by Mr. W. B. Yeats, will also be performed. There will be a matinée on Saturday.

Miss Clytie Hyne and Mr. John Mundy are giving a song and 'cello recital on Wednesday next at the Aberdeen Hall at 4.30 p.m. They will be assisted by Dr. Esposito and Mr. C. W. Wilson (accompanist). Mr. John Mundy has recently been appointed to fill Mr. Clyde Twelvetrees' professorship of the 'cello at the Royal Ir. Academy of Music. Before the conclusion of the war he held a commission as captain in His Majesty's Forces. He will play with Dr. Esposito the Brahms Sonata op. 38. in E minor and the Boëllman Sonata op. 40. in A minor, and also a group of pieces by Paradies, Martin Marais, and Granville Bantock. Miss Clytie Hyne (Mrs. John Mundy), soprano of the Covent Garden and Beecham Operas, will sing songs by Purcell, Bach, Schubert, Brahms, Strauss, Vuillermoz (Canadian folk song), Rhené Baton, Poldowski, John Alden Carpenter (modern American, to words by Rabindranath Tagore), Graham Peel, and Hamilton Harty.

The entries for the Feis Ceoil, which will be opened on the 3rd of May next, and continued until the 8th of the same month, will close on the 1st of April. The adjudicators are Dr. R. R. Terry, of Westminster Cathedral; Mr. Gregory Hast (one of the original members of the Meister Glee Singers Quartet); Mr. Arthur Catterall, whose string quartet was heard at a recent Royal Dublin Society chamber music recital, and Mr. Marmaduke Barton, professor of the piano at the Royal College of Music, London. The syllabus of competitions is on sale at the music shops, and may be obtained from the Hon. Secretary, Feis Ceoil, 37 Molesworth street, to whom applications for entry forms should be made.

In the Queen's Theatre this week Mr. P. P. Nayrs' No. 1 Company will produce the drama, "An Exile of Erin," by Mr. Thomas Finigan. The cast includes Miss Sarah Ryan, Miss Gertie Pigott, Miss Kitty Devine, Miss Cissie McMahon, and Messrs. T. J. O'Rourke, P. P. Nayrs, Joe Cheevers, B. McCabe, J. Duffy, T. Smith, J. McDermott, G. Bourke.

The Seven Bramusas, in their brass band extravaganza, "Music Afloat," head the variety programme for the Empire Theatre this week. Other turns are by Teddie de Roy, in male character studies; the Fandor Troupe, lady acrobatic trick cyclists; Vasey and Ramsey, comedians; Phyllis and Giles, in their mirthful speciality "On the Farm"; Scott Saunders, comedian; Violet Gwynne, soloist; and Maurice and Gardner, "black and white eccentrics."

THE LEGAL DIARY.

LAW NOTICES—Monday, March 22nd, 1920.

CHANCERY DIVISION.—Lord Chancellor. In Lunacy. Before the Assistant Registrar, at 11.30—Adj. summons, Collis and Ward; summons, H. B. Burton and Sons; adj. statement, Hall and Sons; do., Crotty. Before the Examiner, 11.30.—Vch. a/c, P. A. Brown. Chambers. Before the Chief Clerk, at 11.30.—Byrne, a minor, Sheridan and Kenny, solicitors; Kennedy, minors, Rooney, solicitor; Waugh, minors; Smith, minors, Hannan, solicitor; Ryan, a minor, Binchy, solicitor; Keays, a minor (O.S.). Before Mr. Murphy, at 11.30.—Reynolds, minors, vch., Rooney, solicitor; Workman, minors, disch. queries.

ROLLS.—In Chamber. For Judgment.—Burke v. Whelan; Gaffney v. Langley; D'Arcy v. O'Kelly; von Schauenburg v. Livingston; National Bank v. Murray; Birchall v. Moore; Godley v. Walsh; Collins v. Donovan; Kavanagh v. Doyle; M'Arthur v. Lindsay; Courts (E.P.) Acts and National Bank v. Kearns; Barnage v. Barnage; S.L. Act and Best; S.L. Act and Waldron; Dawson v. Wogan.

MR. JUSTICE POWELL.—Petition.—In the matter of a Solicitor and Solicitors' Act, 1849 (1920–168). Motions.—Flynn v. Foley; M'Cabe v. White; Clarke v. M'Evoy; White v. White; Turner v. Callanan. At Chambers.—M'Kitterick v. M'Kitterick; Hannan v. Hannan; O'Keeffe v. Doolin; Courts (E.P.) Acts—Kennedy v. Bentley; Little v. Little; Courts (E.P.) Acts—Smith, exparte Little; do.—Application of Commercial Union Assurance Co.; S.L. Acts and MacKenzie; same v. Doyne; same v. Findlater; same v. Hunt; Pim v. Germaine. Before Mr. Justice Ross, in his own Court, at 11.30. At Chambers.—Daly v. Drew. Before the Chief Clerk.—Meehan v. Ward, sign cert.; Phelan v. Owens; Cos' Acts and Ennis Gas Co.; Lentaigne v. FitzGerald; Ferguson v. Ferguson; Madden v. M'Nicholl; Gore v. Ross; Scully v. Scully. Before Dr. Webb, 11.30.—Galvin v. Galvin, vch. acct.

TAXING OFFICE.—Master Kilbride, 11.—Connolly v. M'Bennett, Phelan and Co.; Kieran v. Connolly, do.; Roscommon Co. Council to Hannon, D. J. Hannon; Local Government Board to Mecredy, J. Mecredy. Master Denning, 11.—Rollins v. Beckett, D. B. Simpson; Gordon v. Coleman, Fitzgerald and M'Cormick; Dundalk U.D.C. to M'Court, J. M'Court. Master M'Namara, 11. Exparte Taxations.—M'Namara v. M'Namara, T. C. Perrott; Parker and S.L. Acts, S. S. and E. Reeves and Sons; Scott v. Kiernan, J. A. Scott; Cummins v. Cahill, W. M. Ryan; same v. same, MacKenzie and Skehan; a person of unsound mind, O'Keeffe and Lynch.

LAND JUDGES. — Mr. Justice Ross, 11.30. Chancery Division. At Chambers.—Daly v. Drew. Mr. Dickinson, Examiner.—R. W. M'Grath, vch. Receiver Office. Mr. Foot, Examiner, 11. Applications for Directions.—Vaughan v. Huggard, re-entry; Cawley v. Bourke; Gloster, minors. 11.30. Receiver's Account.—Roe v. Shortt, H. T. B. Robinson.

KING'S BENCH DIVISION.—Mr. Justice Ross will sit on Wednesday next, in King's Bench Court No. 1, to hear such Motions for this Division as may require to be immediately or promptly heard.

BANKRUPTCY.—Before the Chief Registrar or Chief Clerk, 11.—Kennedy, settle title and conditions of sale, W. V. Seddall. 11.30.—Arrangt., pr. dts., Hayes and Sons.

LAND COMMISSION COURT.—Land Purchase Acts. Notice.—The Cases listed for Tuesday, before Mr. Justice Wylie, will be taken on Thursday by Mr. Justice Ross. Land Purchase Acts. At the Examiners' Chambers, 32 Nassau street. Before Mr. J. Herbert Shaw (Chamber No. 53), at 11.30.—George A. Atkinson (E.C. 4086), vch. Before Mr. Stubbs (Chamber No. 15), at 3.—Henrietta Waugh (E.C. 5221), settle sched. Before Mr. R. C. K. Wilson (Chamber No. 3), at 3.—George F. Porter (E.C. 5225), disch. rulgs. and settle sched. Before Mr. J. G. Franks (Chamber No. 10), at 11.—Jane Cross, vch. At 3.—Viscount Frankfort. Before Mr. Vaughan Hart (Chamber No. 9), at 3.—Richard Luce and another (C.D.B. 10,012), settle sched. Before Mr. Wade (Chamber No. 11), at 12.—Ellen Pepper (E.C. 6325), disch. rulgs. and settle sched.

BEFORE THE RECORDER, at 11.—County of Dublin. Licensing Applications.—Bourke, Michael; Keogh, James P. City of Dublin. Licensing Applications.—O'Connell, Michael; O'Connor, James; O'Neill, Matthew; Tarpey, Edward; Birthistle, John; Caulfield, Laurence; Loughman, Bridget. City of Dublin. Music and Dancing Applications.—Manderville, John Purcell; Chambers, Frank W. County of Dublin. Private Asylum Licences.—Dr. Henry M. Eustace; Rev. Valere Holl. County of Dublin. Appeals from Magistrates.—Naughton v. Dolan, appellant; Hurley v. Maher, do.; Harvey v. Wall, do.; O'Hara v. Boland's, Ltd., do.; Whelan v. Donohoe, do. City of Dublin. Appeal under Licensing Acts.—Touhey 19D v. Sweeney, appellant; same v. Condon, do.; Hannon 12C v. Hayden, do. City of Dublin. Appeals from Magistrates.—Mullins v. Frazer, appellant; same v. Caulfield, do.; same v. Malley, do.; Kelly v. Kelly, do.; Hyland v. Hyland, do.; Cowley v. Cowley, do.; Kelleher v. McGreevy, do.; Corporation of Dublin v. Murray, do.

WIDOWS' AND ORPHANS' FUND (CHURCH OF IRELAND).

The Board of the Widows' and Orphans' Fund (Church of Ireland) met on 18th inst., the Chairman (Mr. J. A. Maconchy) presiding. The other members present were:—The Dean of Limerick, Canon H. B. Kennedy, Canon Kernan, the Earl of Belmore, D.L.; Major Wellesley, and Mr. Herbert Ewart. A letter of apology from the Archdeacon of Down for non-attendance was read.

Three cases were investigated. All the clergymen, whose incomes were declared liable to deduction, as provided by Section 9 of the Statute, were registered as contributors.

The widow of a contributor, whose husband died in February, was declared entitled to an annuity of £45 for herself, with £5 per annum from the supplemental fund and £5 per annum war temporary increase. Annuities of £5, temporarily increased by £3, were granted to both her children. Another widow of a contributor, whose husband also died in February, was declared entitled to similar benefits for herself and to annuities of £5, temporarily increased by £3, for each of her four children. Notification was received of the termination of a widow's annuity by the re-marriage of the annuitant.

The draft report and statement of accounts for the year 1919 were considered and approved. A sum of £180 was granted from the Armagh Clergy Widows' Fund, to be divided pro rata among the annuitants on 1st April next.

Payments were ordered as follow:—

The Widows' and Orphans' Fund (Church of Ireland)—

	£	s.	d.
Annuities for the current quarter	1,385	11	0
Expenses	59	19	0
Various Diocesan Funds, Annuities	380	0	0

Having transacted the remaining business, the Board adjourned to 22nd April.

The report that a French girl typist was killed by Germans at Wiesbaden is incorrect. The girl, who belonged to the French Mission at Wiesbaden, was killed by a train on the railway line.

A great Health Promoter—GREW'S CIDER. Wards off Gout and Rheumatism. Co. Armagh Cider Co., Ltd., Portadown.—(Advt.)

The final touch of INDIVIDUALITY & GOOD TASTE

finds marked expression in many a well-dressed lady through the medium of our

UNTRIMMED SHAPES

which provide endless scope for developing the many ideas one looks for, but does not find in ready-to-wear millinery—and at the same time ensure a very

DESIRABLE ECONOMY.

Our new stock is most reasonably priced and reflects the very latest conceptions from the leading fashion centres. In addition you will find a pleasing selection of the newest novelties in trimmings, &c.

Kelletts

GEORGE'S STREET AND EXCHEQUER ST. DUBLIN

G. R.

Ministry of Munitions.

BY DIRECTION OF THE DISPOSAL BOARD

(Textiles, Leather and Equipment Section).

STOCKS OF NEW KILTS AT £1 EACH ARE NOW SOLD OUT EXCEPT

A very small quantity of the various Patterns previously advertised which may be available owing to CANCELLATION OF ORDERS OVERDUE FOR PAYMENT.

Application to be met from stocks thus released will be considered in rotation for any quantity of not less than TWELVE, SUBJECT TO THE SPECIAL CONDITION THAT THE DEPARTMENT'S SELECTION OF PATTERN WILL BE ACCEPTED.

Specific Assortments cannot now be guaranteed, but, if named, will be adhered to as closely as possible.

Write to the Controller, D.B.3.b.2, Earl's Court Exhibition, London, S.W.5. Money NOT to be remitted until receipt of invoice.

Note.—For particulars of other Government Property for sale see "SURPLUS," price 3d., at all bookstalls; or by quarterly subscription of 2/-, post free, payable in advance to the Director of Publicity, Ministry of Munitions, Whitehall Place, London, S.W.1.

'Eciruam' Gowns,

Without Fastenings FOR ALL OCCASIONS

No Fitting Required.

Made in all materials.

£3/13/6

Owing to increased manufacturing facilities, we are now able to give immediate attention to the requirements of country clients. We send gowns to all parts with the greatest success.

New Illustrated Catalogue and Self-Measurement Form post free.

The world-wide success of the 'Eciruam' Gowns is so great that the output is doubled each succeeding year

ECIRUAM, LTD.,

43 SOUTH MOLTON ST., LONDON, W.1.

Specialists in Gowns with Simplified Fastenings and Maternity Clothes.

"The Queen" says—"'Eciruam' maternity gowns are perfection."

10 Gold Medals Awarded.

FLORADOR FOOD

The Great Wheat
The Delectable
The Nourishing

May be got from your Grocer or from

THE FLORADOR FOOD CO., GLASGOW.

OH! I SAY

Have U seen our new ranges of Irish Suitings, Costume Tweeds, Homespuns, Serges?

Dublin Woollen Co.

15 BACHELOR'S WALK, DUBLIN.

ESTABLISHED 1888.

THE DUBLIN Week-end Paper is the "Weekly Irish Times." Last Edition on Sale every Saturday morning. Price Three Halfpence.

MACHINERY, CONTINUED (FROM PAGE 2).

I.H.C. TANDEM DISC HARROWS are used by the most astute farmers, because they prepare perfect seed beds. In Stock for immediate delivery from ASHENHURST, WILLIAMS, and CO., LTD., 12-15 Talbot Place, Dublin. B

LAWN Mowers thoroughly overhauled, ground by special machinery, and properly set; collected and delivered in city.—Tregaskis and Tannahill, 3 Luke st. 12 15

MEADOW Mowers Repaired by expert men.—The Dairy Engineering Co. of Ireland, Ltd., 21/22 Bachelor's Walk, Dublin. T

PORTABLE Steam Engine for Sale, 10 h.p., almost new; seen working.—"Z 3429, Engine," this office.

PUG Mill Wanted in good order. Full particulars to "Z 3639, Mill," this office. O

WANTED, TENONING MACHINE, modern make. State maker's name, where can be inspected, and price. J. and W. STEWART, Contractors, ORMEAU ROAD, BELFAST.

WANTED, 20 cwt., 30 cwt., and 50 cwt. Jib Cranes.—"Z 3481, Cranes," this office. A

WANTED, Band Saw; state full particulars, make, and condition.—R 1375, this office.

WANTED, Saw Bench for 48in. Saw. Apply James Clarke, Drumgollan, Enniskillen. C

WANTED, Tractor Attachment for Ford; state price Kettle, St. Margaret's, Co. Dublin. O

WANTED, Portable or Semi-Portable Steam Engine, about 20 h.p., cheap.—Allen, Creggan, Athlone. D

TIMBER.

CIRCULAR Saws Repaired in 24 hours.—McKeown's, 14 Townsend st., Dublin. Established 1890. C

FOR Sale, large quantities Short Oak Boards, seasoned, lengths 17 to 42", breadths 4 to 8".—"Z 2350, Boards," this office. B

SAWN Scantlings, in oak and ash, Wanted, large quantities, yearly contract, 15,000 monthly, 3ft. to 6ft. lengths.—"Z 3446, Timber," this office. A

WANTED, 5,000 Pieces Scotch Spruce or Larch, cut to sizes. Particulars, with price, to "Z 3482, Timber," this office. A

WANTED, Native Fir or Spruce; quote lowest, free on rail or canal.—Glorney, Builders' Merchant, Dublin.

SPORTS AND PASTIMES.

ANGLING, Shooting—Rods, Reels, Lines, Flies, Casts, Natural and Artificial Baits; Sporting Cartridges; Guns and Rods Repaired; Salmon Licences issued; lists free.—Garnett, Crampton Court, Dublin. T

FISHING Rods and Tackle, every description; Rods Repaired; Salmon Licences issued; catalogues free.—L. Keegan, Inns quay, Dublin. 24 3

GUN Cartridges, large stock; Gun Repairs, all kinds executed; Rabbit Nets, Ferret Sundries; list free.—Keegan, Gunmaker, Inns quay, Dublin. T

PHOTOGRAPHY.

CAMERAS—Wanted any number good Secondhand Cameras and other Photographic Apparatus; best prices given.—Mayne, Lord Edward st., Dublin. A

ENSIGN, Wellington, and Kodak Films, all sizes.—McMahon, Harcourt st., Dublin. T

YACHTS, BOATS, ETC.

CAILLE Motor for boat; new.—"Z 3611, Motor," this office.

GARDEN, FARM, BEES, ETC.

ALL Owners of Gardens to ensure best results should Sow Drummond's Vegetable and Flower Seeds; awarded over 1,000 First Prizes since 1900.—W. Drummond and Sons, 57 and 58 Dawson st. T

A1 CABBAGE, Onions, free 2/3 100; Cauliflowers, 3/6, unpapered.—Pennick's Nurseries, Greystones. T

APPLES, cooking, good condition, 4/- per stone; carriage and boxes free on 4 stone quantities.—Taylor, Emyvale. B

ASPARAGUS Roots, 3 year old, 4/- dozen, post free 9d.; 30/- 100.—Ramsay, Ballsbridge. A

BARLEY—Choice Imported Scotch, selected parcels only; quotation and samples free on application.—Thos. McKenzie and Sons, Ltd., 212 Great Brunswick st., Dublin. Trade Mark, Purity. 26 27

BRADSHAW, Artane—Roses for Arches, 1/9 each; Dorothy Perkins, Lady Gay, etc.; carriage paid. A

BRADSHAW'S—Last offer now of my Special Rhubarb, including the Early Champagne, Victoria, etc.; 10/- doz., free. A

BRADSHAW—Early Potatoes, sprouted and ready for immediate planting; May Queen, Duke of York, Midlothian Early and Early Puritan, 5/- stone, carriage paid. A

BRADSHAW—Cabbage Plants; Ellam's Early and early York, Flower of Spring, etc., 2/- per 100, free; Early London Cauliflower, 3/6; Brussels Sprouts, 3/6, 50 2/- free. Onions—The famous Ailsa Craig, 3/6 100; Red and White Italian, 2/6 100. Thyme, Mint, and Parsley, 1/- dozen.

BRADSHAW—My last offer of Apple Trees this week; 3 year old specimens Fruiting Trees, including Lanes, Sudley, Bramleys, etc., 5/- each, 60/- per doz. A

B.—MY new arrival of Seeds in a day or two, all fresh and of guaranteed germination. My Speciality Cabbage Seed, Cauliflower, Onions, Flower Seeds, Mangolds, and Turnips. Your order I solicit. City address—15 Parliament st., Dublin. A

BALED Oaten Straw and Meadow Hay, excellent quality and condition, f.o.r. Dublin. Apply "Z 3548, Straw," this office. A

BLACK Tartary Seed Oats, grown on high dry land, excellent sample, on rail, buyers' own sacks. For price, samples and particulars, apply "Z 3549, Oats," this office.

COOPER'S Fumigating Fluid for destroying Insect Pests in Greenhouses and Conservatories. Agents everywhere. T

CANTERBURY Bells—Strong flowering plants, Cup and Saucer, single and double varieties, separate colours, 12 plants 2/6, 50 7/6, free.—Ramsay, Ballsbridge. X

CAULIFLOWER Plants—Strong Early London, 2/6 100, post free 9d.; 50 2/-.—Ramsay, Ballsbridge. X

CABBAGE Plants—Early White Hearting, Ellam's Early, Flower of Spring, York, etc., 1/6 100, post free 9d.—Ramsay, Ballsbridge. X

EDMONDSON'S Sweet Pea Collections, best value offered—25 Best Spencer and Giant Flowered sorts, each separate, 2/6 and 3/6, post free.—Edmondson's, Seedsmen, 10 Dame st., Dublin. T

EARLY London Cauliflowers, plants 2/6 100; large Tripoli Onions and Lettuce, 1/6 100.—John Devereux, Cherry Orchard, Greystones, Co. Wicklow. A

FROM an Old Garden—Beautiful Double Mauve Primroses, etc., Double White Anemones, Dark Red Auriculas, Gentianella (blue flowers), 3/- dozen, mixed or single.—Gardener, Richmount, Ballygawley, County Tyrone. A

FOREST Trees—A magnificent lot of planting size, 18 to 20 inches, Larch and Fir, for immediate clearance, per 100 15/-, carriage extra.—M. Rowan and Co., "The Seedsmen of Quality" Nursery Dept., 51, 52 Capel st., Dublin. D

FOR Sale, Potato Bags, from 90,000; what offers?—Smith, Greengrocer, Overbury st., Liverpool. B

FOR Sale, good dry Oat and Wheat Straw, baled; price on application; on rail [illegible] Station. Apply Steward, Lyons, Hazlehatch.

GARDEN, ETC., CONTINUED.

REAMSBOTTOM AND CO.'S FAMOUS SEEDS, ROSES, PLANTS, etc. Finest Selected Quality in Ireland. Catalogue Specially Prepared for Amateurs Free. REAMSBOTTOM AND CO., GEASHILL, KING'S CO. B

FLOWERS—Lobelia Cardinalis, brilliant scarlet flowers and foliage, 6 2/6; Iceland Poppies, 6 1/3; Glorious Tree Lupins, yellow or white, 3 1/4.—Reamsbottom's, Geashill.

FLOWERS—Orders 10/- free; smaller orders 2/6, 5/-, 7/6, add carriage 6d., 9d., and 1/- respectively; Giant Pansies, 12 1/6; Wallflowers, 50 1/6.—Reamsbottom's, Geashill. B

FLOWERS for Pots—Favourite Primula Obconica, 3 1/6; beautiful Fuchsias, 3 1/3.—Reamsbottom's, Geashill. B

FLOWERS—Cheiranthus (Summer Wallflower), 12 1/3; glorious Spotted Foxgloves, 6 1/3; Forget-me-Not, Royal Blue, 15 1/6.—Reamsbottom's, Geashill. B

FLAVOUR Superb—Onion Plants, Ailsa Craig, 3/- 100; Onion Sets, 2/6 100; magnificent Strawberry, Royal Sovereign, 7/6 100; Raspberries, extra fine red varieties, large delicious fruit of exquisite flavour, 24 6/6, 50 12/6, 100 24/-.—Reamsbottom, Geashill. B

FAMOUS Laurels, finest variety, extra bushy, rich, healthy colour and fine roots, exceptional value, 12/6 doz., 95/- 100; smaller, 10/- doz., 70/- 100; carriage paid.—Reamsbottom, Geashill. B

LAWN Mowers—Immediate delivery of the world-renowned Pennsylvania Lawn Mowers, 12 inch, 14 inch, 16 inch; prices furnished on request.—M. Rowan and Co., 51 and 52 Capel st., Dublin. D

MACKEY'S GENUINE SEEDS OF PROVED GERMINATION FOR PRESENT SOWING.

MACKEY'S Selected Ailsa Craig Onion, packet 1/-, 1/6, ounce 3/-; Mackey's Mammoth, packet 1/-, 1/6, ounce 3/-; Mackey's Solidity (new), packet 2/6 and 3/6; Bedfordshire Champion, ounce 2/-; James Keeping and Nuneham Park, ounce 1/8; Rousham Park, 2/-; White Spanish, 1/2 ounce. Post free.

MACKEY'S Select Parsnip, ounce 1/-; Elcombe's Improved, 8d.; Parsley, Mackey's Extra Curled, ounce 10d.; Lettuce, Mackey's Improved All the Year Round, ounce 1/6; Iceberg, 1/2. Post free.

MACKEY'S Selected Giant Brussels Sprouts, ounce 1/6; Mackey's Paragon Carrot, 1/2; James Scarlet Intermediate, 10d.; Mackey's Improved Nonpareil, Ellam's Early, Flower of Spring Cabbage, 1/2 ounce; Mackey's Giant Leek, packet 6d., ounce 2/6; Musselburgh, packet 6d., ounce 1/9; Early London Cauliflower, packet 1/- and 1/6; Chirk Castle Turnip, ounce 8d.; Early Snowball, Veitch's Red Globe, Orange Jelly, ounce 6d. Post free.

MACKEY'S Genuine Vegetable Seeds are also supplied in 2d. packets; Flower Seeds in 1½d. packets. Write to-day for "P.S.P." List of Vegetable and Flower Seeds.

SIR JAMES W. MACKEY, LTD., The Premier Seed Establishment, 23 UPPER SACKVILLE STREET, DUBLIN. 1777 .... Established 143 Years 1920 12 16

McKENZIE'S Peas—Earlies, Laxton's Superb, 4/-; William First, 3/-; Gradus, 3/9; Earliest of All, 3/- quart. Also Second Earlies and Lates, all the leading varieties; see Catalogue, free on application.—Thomas McKenzie and Sons, Ltd., Great Brunswick st., Dublin. Trade Mark, Purity. X

McKENZIE'S Broad Beans—Exhibition Long Pod, 2/-; Mammoth Green Long Pod, 2/3; Harlington Broad Windsor, 2/- quart. X

McKENZIE'S Kidney Beans—Selected Canadian Wonder, 3/- quart; McKenzie's Stringless, 1/- packet; McKenzie's Scarlet Runners, 3/- quart. X

McKENZIE'S Selected Red Beet, 1/4; Nutting's Dwarf Red, 1/-; Model Red Globe, 1/6 ounce, packets 3d.; Perpetual Spinach Beet, the most useful vegetable in the Garden, 8d. ounce. X

McKENZIE'S A1 Sprouts, 1/- ounce, 3d. and 6d. packets; Dalkeith and Roxton, 10d. ounce. X

McKENZIE'S Cabbage—Earliest of All, Vanguard, Brunswick Nonpareil, 1/- ounce; Ellam's Early, 1/2; Early York, 8d. For complete list see Catalogue. X

McKENZIE'S Carrot—New Scarlet, finest main crop variety, 1/-; French Horn, 1/-; English Horn, 10d.; James Scarlet, 10d. ounce, packets 3d. X

McKENZIE'S Cauliflower, 6d., 1/-, and 1/6 packets; Celery, 3d., 6d., and 1/- packets; Curled Cress, 4d. ounce. X

McKENZIE'S Lettuce—Iceberg, 1/2; May King, 1/2; Favourite, splendid variety, 1/-; Improved All Year Round, 1/6 ounce, packets 3d. X

McKENZIE'S Onions—Ailsa Craig, Bedfordshire Champion, James Keeping, Strasburg, Rousham Park Hero, 1/- to 3/- ounce, packets 3d. to 1/6; White Lisbon for Scallions, 6d. ounce. X

McKENZIE'S Parsley—Extra selected Moss Curled, packets 3d. and 6d.; Champion Moss Curled, 8d. ounce. X

McKENZIE'S Improved Parsnip, packets 3d. and 6d.; Student and Hollow Crown, 6d. ounce. X

McKENZIE'S Potatoes for Gardens are giving great satisfaction; carefully hand dressed samples; prices on application. X

McKENZIE'S Turnip—Model White, Snowball, 6d. ounce; White Stone, White Globe, 4d. ounce; Purple Milan, White Milan, 8d. ounce. X

McKENZIE'S Sweet Peas—Collection 8 large flowered varieties, 1/-; 12 varieties, 1/6; 12 extra choice varieties, 2/6; mixtures waved varieties, lovely shades, 1/6 ounce, 5/- 4 ounces; large flowered varieties, 1/- ounce, 3/6 4 ounces; good mixture 8d. ounce, 2/3 4 ounces. X

OATS—Choice Imported Scotch, selected parcels only; see our quality and prices before buying; samples and quotations free.—Thos. McKenzie and Sons, 212 Great Brunswick st., Dublin. Trade Mark, Purity. 26 27

ONION Plants—Splendid Tripoli varieties, 2/- 100, 2/6 post free; 20/- 1,000, 22/6 carriage paid and post free.—M. Rowan and Co., The "Seedsmen of Quality" (Nursery Dept.), 51, 52 Capel st., Dublin. D

ONION Sets—Only variety left now, the Snow-white Southport Globe, an excellent type, per lb. 2/6 post free.—M. Rowan and Co., The "Seedsmen of Quality," 51, 52 Capel st., Dublin. D

ONIONS, strong Plants, Ailsa Craig and Tripoli varieties, 2/6 100, post free 6d.—Ramsay, Ballsbridge. X

POTATOES—Selected, carefully dressed parcels, British Queen, Shamrocks, Up-to-Dates, Irish Queens, Champions, Leinster Wonders, Arran Chiefs, Triumphs; price per cwt. or ton on application.—Thos. McKenzie and Sons, Ltd., 212 Great Brunswick st., Dublin. Trade Mark, Purity. 27 27

PLOUGHING can now be arranged for. Apply E. Hall, Kill o' Grange. D

POTATO Onion or Underground Onion—Nice hard saved sample, 7lbs., 3/3, post free 6/3; 14lbs., 10/6, carriage paid 12/-.—M. Rowan and Co., The "Seedsmen of Quality," 51, 52 Capel st., Dublin. D

PINKS, choice double flowering, deliciously scented, all colours, 6/- dozen free.—Ramsay, Ballsbridge. X

POLYANTHUS and Primroses, choice sorts, strong plants, 2/- dozen, postage 6d.—Ramsay, Ballsbridge. X

POTTING Mould, finest quality, specially prepared, 1/- bushel, 2 bushels 3/-, delivered.—Ramsay, Ballsbridge.

SEED Corn—Barley, Archer, Chevalier, Danish Archer, Standwell; Oats—Black Tartary, Potato, White Potato, Tielder, Waverley, Record; imported or grown from imported; please book early; also Grass and Clover Seeds.—Gaze and [illegible], Corn Merchants, [illegible] borough. 24 26

GARDEN, ETC., CONTINUED.

SOW NOW POWER'S PEDIGREE SEEDS. POST FREE. CATALOGUE FREE.

POWER'S Cabbage Seed—Selected Offenham, 1/2; Improved Nonpareil, 1/2; Selected Winningstadt, 1/2; Power's Irish Victor, 1/6; Enfield Market, 8d.; Main's No. 1, 1/-; Wheeler's Imperial, 1/-; Champion Drumhead, 8d.; Flat Dutch, 8d.; all per ounce, post free.

POWER'S Onion Seed—Brown Globe, 1/2; Giant Zittau, 1/6; Bedfordshire Champion, 2/-; James' Keeping, 1/8; Strasburg, 1/-; Trebons, 2/-; White Spanish, 1/2; all per ounce; packets 6d. and 1/-; post free.

POWER'S Improved Parsnip, 10d.; Hollow Crown, 6d.; Altrincham Carrot, 1/-; St. Valery Carrot, 1/-; all per ounce; also in packets 6d. and 3d. Packets of Beet, Kale, Leek, Lettuce, Parsley, Radish, and Turnip, 6d. and 3d. each, post free.

POWER'S Half-Crown Collection contains Cabbage, Carrot, Leek, Lettuce, Onion, Parsnip, Parsley, Turnip, and Peas. Post free 2/6.

POWER'S Autumn Sown Onion Plants, Ailsa Craig and Tripoli, 3/- per 100, 24/- per 1,000, carriage paid.

WM. POWER AND CO., WATERFORD, SEED MERCHANTS AND NURSERYMEN. T

SEED Oats for Sale, Waverley, from Imported Seed, 40/- per barrel; Sacks 3/-.—A. E. Kinahan, Moyglare, Maynooth. D

THE new American Hand Ploughs and Wheel Cultivators make easier the effective preparation of the soil for Garden and other Crops. The most up to date and efficient implement yet introduced. Inspect at our establishment or write for illustrated particulars.—M. Rowan and Co., "The Seedsmen of Quality," 51 and 52 Capel st., Dublin (P.O. Dept.). Established 1889. T

TURNIPS, Mangolds, and Potatoes for Sale. Apply McAneny, Shankill. C

VEGETABLE Plants, post free—Autumn Giant and Early London Cauliflowers, 3/- 100; Flat Dutch Cabbage, 2/- 100; Onions, Ailsa Craig and Tripoli, 3/- 100; Parsley, 1/6 per dozen; Sage and Thyme, 2/- dozen; cash with order.—Manager, Lissadell, Sligo. T

VIOLAS, yellow, blue, and white, 2/- dozen; choice named varieties, all colours, 2/6 dozen, postage 6d.—Ramsay, Ballsbridge. X

WALLFLOWERS—All colours, strong plants, 5/-, 7/6 100, free 9d.; 1/-, 1/6 dozen, post free 6d.—Ramsay, Ballsbridge. X

WHITE Phlox Sylphide, 4d. clump; fine Jerusalem Artichokes, 2/- stone, car. extra.—Palmer, Shriff, Dromahaire, Co. Leitrim.

150 BARRELS Yielder Seed Oats, one year imported, very fine sample; 45/- per barrel. Apply Steward, Corbollis House, Cloghran, Co. Dublin. A

1,000 BARRELS Extra Choice Victory and Potato Oats, 40/-, sacks 2/-; some Supreme Black, 40/-, sacks 2/-.—Collins Co., Drogheda. A

BIRDS, POULTRY, FISH, DAIRY, &c.

ALL CARRIAGE PAID QUOTATIONS WITHDRAWN. Send for New PRICE LIST.

K.L.M. POULTRY MEAL, 22/- per cwt., Carriage Forward.

J. KILPATRICK, 37 CHURCH LANE, BELFAST.

A PEN of 20 White Leghorn Pullets laid 1,044 eggs in January and February, fed on Albumen Meal, 28/- cwt.—Ranelagh Mills, Ranelagh. T

ALBERT road, Foxrock—For Sale, some Rhode Hens and Pullets, to make room for young stock; also a few Houses, etc.—McCann, Frankfield, Foxrock; 'phone, Foxrock 43. 12 16

AYLESBURY Duck Eggs, these enormous prize birds, 10/6 setting, free.—Bourke, Herbert road, Bray. A

ANCONAS (Wilson's), pen imported, mated cockerel from Rev. Wilson's best pen, Eggs 15/6 to 12/6 dozen.—Fairyhill, Blackrock. T

ANCONA, Minorca, Rhode Island Red, Light Sussex, W. Wyandotte, W. Leghorn Hatching Eggs, best utility strains; Aylesbury and I.R. Duck Eggs, 8/6 free. Rossmore Poultry Farm, Monaghan. T

AYLESBURY Duck Eggs, enormous birds, 8/6 doz.—Gunning, St. John's, Roscommon. B

A FEW Settings Black Leghorns (Unjohn), White Wyandottes (Munster Institute Strong), and White Leghorns (Snowdon-Carlyle), ready, 10/6, free.—Mrs. Craigie, Harristown, St. Margaret's, Dublin. T

AT 7/6 the dozen, White Leghorn Eggs (Padman strain) and Indian Runner Duck Eggs; White Wyandotte year old Cock (Tom Barron), R. I. Red Cock, year old.—Miss Blount, Cherrymount, Phibsborough.

BUTTER, best Irish Creamery, fresh churned, 3/1 per lb.; New Laid Eggs, hens' 3/3, ducks' 4/3 per dozen; daily deliveries; hotels, clubs, etc., specially catered for.—R 1171, this office. T

CHICKS for Sale, White Wyandotte, due March 30 and April 8, from two pens Pure Cam, one pen Cam Latham, 22/6 per dozen, free, box returnable.—"Z 3637, Chicks," this office. B

CHICKS thrive wonderfully on Karswood Chicken Powder, containing ground insects; packets 2½d., 7½d., 1/3.—Graham, Chemist, Dolphin's Barn.

DAIRY Utensils, Churns, Butterworkers.—The Dairy Engineering Co. of Ireland, Limited, 21 and 22 Bachelor's Walk, Dublin. T

DAY Old Indian Game Sussex, 18/- per dozen; Settings (15) Indian Game Cross Sussex, 8/6; Pedigree Leghorns, 10/-.—Mrs. Kelleghan, Greendown, Mullingar. 17 3

DAY Olds—Rhodes (Webber's), Leghorns (Barron's direct), splendid laying strains.—The Castle, Moate.

DAY Old Chicks, also Runner Ducks, 'Phone, 3441, Dublin; or Portmahon Lodge, Rialto. T

EGGS (Hunter's special), White Leghorns, Anconas, Houdans, Minorcas 8/- Sitting; two sittings 15/-.—Mrs. McMillan Poultry Runs, Cookstown, Tyrone. A

EMBDEN Goose Eggs, over second season, parents immense birds, 3/6 each, free.—Miss Crosse, Killegoan House, Cavan. T

EGGS, New Laid, Hens' 3/- a dozen, Ducks' 4/-; Ducks for Sale, laying, 10/-.—Springfield, Killernan.

FISH Meal, 4/- stone, 29/6 cwt.; Meat Meal, 3/6 stone, 40/- cwt.; Clover Meal, 3/- stone, 24/-; Molassine Meal, 4/6 stone, 32/6 cwt.—Thos. McKenzie and Sons, Ltd., Great Brunswick st., Dublin. X

FOR Sale, 5 pure bred Indian Runner Ducks, in full lay; what offers?—R 1259, this office. T

FOR Sale, 4 White Runner Ducks, St. Mark's, April hatched, 10/6 each; 2 White Runner Drakes, 10/6 each.—Somerset, Blackrock. B

FOR Sale, four week old White Wyandotte Chicks; also Settings of Wyandottes and Anconas, 8/6 each. Housekeeper, Greenmount, Clonsilla. 'Phone No. 8. D

HOUDANS—7 beautiful Pullets, Cock Colin Campbell strain, now laying, 28/; wire preference.—Mrs. Johnstone, Desmond Castle, Rathkeale. A

CONTINUED ON PAGE 10.

The Foreign Relations Committee of the Senate has reported approvingly of Mr. Colby's nomination by President Wilson to be Secretary of the State Department, says a Washington telegram, dated Friday.

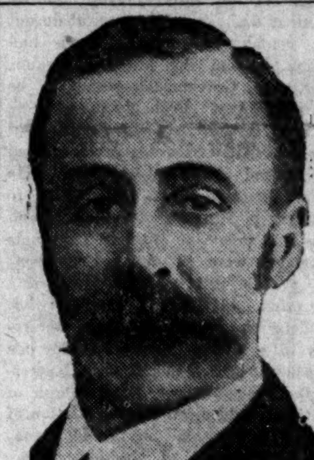

Our portrait is of Mr. W. G. Hoare, of Kingsley avenue, Daventry, Northants, who writes:—

"I had one of the most severe attacks of eczema on the face that any man, I should think, ever saw, my face being one mass of sores from ear to ear. I was under medical treatment for some time, and, getting no better, began to be downhearted, when a friend persuaded me to try 'Clarke's Blood Mixture.' I found myself getting better before I had finished the first bottle, so I continued with it until I had taken six bottles. I should have written before, but I wanted to be sure it was a permanent cure first. It is now some years since I was cured, and I have never had the slightest signs of any return."

Clarke's Blood Mixture, by reason of its remarkable blood purifying properties, can be relied upon to give speedy relief and lasting benefit in all cases of **Eczema, Scurvy, Bad Legs, Abscesses, Boils, Pimples, Eruptions, Glandular Swellings, Piles, Rheumatism, Gout, etc.** Pleasant to take, and free from anything injurious.

Ask for and see that you get

Clarke's Blood Mixture

"EVERYBODY'S BLOOD PURIFIER."

Of all Chemists and Stores, 2/9 per bottle. (12)

TILES.

WALL TILES. KITCHEN TILES. | FLOOR TILING. HEARTH TILING

Special Designs Prepared.

C. P. GLORNEY,

5-6 GEORGE'S QUAY, DUBLIN.

USE DEE & ESS COCOA ESSENCE

D&S

The finest food beverage in the World Gives strength to Endure

Manufactured by the Mazawattee Tea Co. Ltd.

CHRISTIAN ASSOCIATIONS.

Ringsend Y.M.C.A.—The twenty-fourth annual business meeting of the Ringsend Y.M.C.A. was held on St. Patrick's Day in the Hall, Pigeonhouse road, Mr. J. A. Duncan, J.P., V.P., presided. The minutes and the annual report submitted by Mr. C. E. Stewart showed a year's good work in every department. Seventy-six members and associates had joined the Colours during the war. Several had died. Popular lectures had been given by Major Dwyer Kelly, A.P.C.; Rev. Randell Phillips, Mr. T. D. Gamble, M.B.E., and Sergeant-Major Leslie, Antarctic Expedition.

The Hon. Treasurer (Mr. R. Pullen) submitted the cash statement showing almost £14 in bank. The adoption of reports was moved by Mr. Ross, and seconded by Mr. R. Poynton, and carried unanimously. Sir William Fry was re-elected President. Rev. C. H. Crookshank and Messrs. H. S. Little and R. Poynton were added to the list of vice-presidents. The General Committee were all re-elected. C. E. Stewart, who has been hon. secretary for 24 years, was thanked for his services, and re-elected hon. sec.

FROM THE LONDON GAZETTE.

WAR OFFICE, 17th March, 1920.

REGULAR FORCES.—COMMANDS AND STAFF.

INFANTRY.—R. Ir. Fus.—Lt. (temp. Capt) W. Rayhill retires on retired pay on account of ill-health contracted on active service, and is granted the rank of Capt.

MEMORANDA.—The undermentioned retire on ret. pay 18th March, 1920—Maj.-Gen. the Hon. Sir F. Gordon, K.C.B., D.S.O.; Maj.-Gen. Sir W. H. Onslow, K.C.M.G., C.B.

SPECIAL RESERVE OF OFFICERS.—Reserve Units.—3rd R. Ir. Rif.—Lt. A. J. E. Gibson, M.C., is placed on the ret. list on account of ill-health caused by wounds. 4th Conn. Rang.—Lt. W. A. Farndon relinquishes his commn.

FOOT GUARDS.—The undermentioned Lt. resigns his commn., and retains the rank of Lt.—I. Gds.—S. S. Harrison, M.C.

REGULAR FORCES.—Service Battalions.—R. Ir. Rif.—Temp 2nd Lt. G. A. Day to be temp Lt., with precedence next below W. C. Brown.

INFANTRY.—Labour Corps.—Capt. R. B. Hutcheson (R. Ir. Rif.) relinquishes the temp. rank of Lt.-Col. on ceasing to be empld. with the Corps.

WAR OFFICE, 18th March, 1920.

REGULAR FORCES—COMMANDS AND STAFF.

The undermentioned relinquishes his appt.—Special Appointment—Cl. FF.—Maj. L. M. Browne, 5th R. Dub. Fus., Spec. Res. The undermentioned temp. appt. is made:—G.S.O., 3rd Grade—Lt. H. Boardman, D.S.O., M.C., L'pool R., vice Capt. C. La T. T. Jones, D.S.O., M.C., R.E.

INFANTRY.—R. Ir. Fus.—Capt. G. E. G. Cockburn, D.S.O., M.C., is secd. for service on the Staff. Leins. R.—Maj. R. R. Smyth, C.M.G., D.S.O., retires on ret. pay, and is granted the rank of Lt.-Col.

MEMORANDA.—The undermentioned to be temp. Lt.-Col. whilst G.S.O., 1st Grade—Bt. Lt.-Col. S. S. Butler, C.M.G., D.S.O., S. Staff R.; Bt. Lt.-Col. P. F. Fitzgerald, D.S.O., Shrops. L.I., from 12th July to 16th Oct., 1918, whilst an A.A. and Q.M.G., and from 17th Oct. to 21st Nov., 1918, whilst an A.Q.M.G.

SPECIAL RESERVE OF OFFICERS.—Reserve Units.—The undermentioned Lts. resign their commns., and retain the rank of Lt.—N. Ir. Horse—B. S. Harvey, H. E. L. Montgomery, M.C.; R. J. Downey. 1st K.E. Horse—I. R. B. Stein.

ROYAL GARRISON ARTILLERY.—The Cork—Capt. H. J. Chearnley resigns his commn., and is granted the hon. rank of Maj., with permission to wear the prescribed uniform.

SUPPLEMENTARY TO THE REGULAR UNITS OR CORPS.—Royal Army Medical Corps—Capt. Patrick A. O'Brien relinquishes his commn. on account of ill-health, 26th Feb., 1920, and retains the rank of Capt.

THOMPSON'S MILITARY TAILORS, 8 Westmoreland street, Dublin. (Estabd. 1846.)

MILITARY OUTFITS. Conway and Swan, 79 Dame street.

MILITARY BOOT AND LEGGING MAKER, L. J. Watkins, 77 Dame street.

JUNIOR ARMY AND NAVY STORES. Outfits and Equipments Supplied Throughout. D'Olier street, Dublin.

OFFICERS' FRIEND AT KILLARNEY AND TRALEE.

Lieutenant-Colonel Holmes-Wilson, Officers' Friend, Ministry of Pensions, Ireland, South Region, will be present at the Courthouse, Tralee, from 10 a.m. to 1 p.m. and 2 p.m. to 5 p.m., on Wednesday, and at the Great Southern Hotel, Killarney, from 9.30 a.m. to 12.30 p.m. on Thursday, for the purpose of interviewing naval and military officers, ex-officers, nurses, widows or the dependents of deceased officers, with a view to assisting them in getting their claims to pensions and gratuities settled. Applicants in the possession of papers relating to their case should produce them. The headquarters of the Officers' Friend Branch, Ireland, South Region, are 41 Upper Fitzwilliam street, Dublin, to which all correspondence should be addressed.

THE CULTIVATION OF VEGETABLES.

In his fourth lecture on Friday evening at the Royal College of Science, Dublin, Mr. G. O. Sherrard, A.R.C.Sc.I. (Lecturer in Horticulture), dealt with the cultivation of root crops—parsnips, carrots, turnips, and beetroot—peas and beans. The finest roots of parsnips and carrots were produced on light sandy soils. Hence it was that the best parsnips and carrots in the Dublin market came from the neighbourhood of Rush. In garden practice, the chief essentials were, to provide these crops with a deep and free root run by thorough cultivation, and not to allow the roots to come in contact with the manure in the top layer of the soil. Manure should be applied in autumn, but if, owing to poverty of the soil, the application had to be deferred until spring, the manure should be well decayed and deeply buried. For turnips, a spring dressing of farmyard or stable manure, supplemented by one of the phosphatic fertilisers—basic slag or superphosphate—at the rate of 3½lb. per square rod, was recommended. Sowings should be made successionally, commencing in March, and continuing at intervals of three weeks until July. The evil effects of the turnip fly could be much reduced by keeping the plants well watered during an attack.

In ordinary garden soil manured for the previous crop, a further dressing of farmyard manure was not essential to peas; but in light or shallow soils it would be required to conserve moisture. A dressing of artificials at the rate of 3½lbs. slag or superphosphate and 1½lbs. sulphate or muriate of potash per square rod should be applied in winter or early spring. Successional sowings commencing with a first early variety in mid-February, and continuing at intervals of about a fortnight up to the first week of June, would provide a continuous supply. Drills should be made from 8 inches to a foot wide, the seed sown at the rate of 1 pint to 50 feet of drill for the early varieties—1 pint to 80 feet for the main crops—and covered with two inches of soil. The distance between the drills should not be less than the height to which the peas grow. The crop should be staked in good time, the drills being earthed up when the stakes were put in position.

Sing a song of Ewbank, with cute self-cleaning brush, Buy this paragon to-day—before your neighbours rush. —(Advt.)

PUBLIC AMUSEMENTS.

GAIETY THEATRE.
TO-NIGHT AT 7.45, FRANK CURZON AND GERALD DU MAURIER'S COMPANY IN THE FANTASTIC COMEDY,
DEAR BRUTUS.
BY J. M. BARRIE.
The Latest Success from Wyndham's Theatre.
MATINEE WEDNESDAY AND SATURDAY, 2.30.
Easter Monday—THE D'OYLY CARTE REPERTOIRE OPERA COMPANY.
Monday and Thursday Evgs.—"The Gondoliers." Tuesday and Friday Evgs.—"The Mikado." Wednesday Evg.—"Patience." Sat. Evg.—"Iolanthe." Wednesday Matinee—"Iolanthe." Saturday Matinee—"The Sorcerer." Now Booking.

EMPIRE THEATRE.
6.40............TWICE NIGHTLY............8.40.
THE SEVEN BRAMUSES,
In their Brass Band Extravaganza, MUSIC AFLOAT.
TEDDIE LE ROY. THE FANDOR TROUPE.
Vasey and Ramsey. Scott Saunders, Phillis and Giles, Violet Gwynne, Maurice and Gardner.
Box Office Open, 11 to 5. Tel. 3208.

ABBEY THEATRE.
ENORMOUS SUCCESS.
C. STEWART McQUAILE presents Robertson's World-renowned Comedy:
"CASTE,"
THIS EVENING AT 8 O'CLOCK.
Entire Production under direction of J. AUGUSTUS KEOGH.
Prices (Tax Extra)—4/-, 3/-, 2/-, 1/6, and 1/-.
Booking at Theatre. Telephone 3268.

ABBEY THEATRE.
TO-MORROW, MARCH 23rd, and FOLLOWING NIGHTS, at 8.15. MATINEE SATURDAY, 2.30.
"FAMILY FAILING," a Comedy in three Acts, By William Boyle.
"THE GREEN HELMET," an Historical Farce One Act, by W. B. Yeats.
Booking at Theatre. 'Phone—3268.

QUEEN'S THEATRE.
6.30 .... TWICE NIGHTLY .... 8.30.
P. P. Nayr's Company present "AN EXILE OF ERIN."
Seats Booked at Theatre, 2/-. Tel. 3016.

BOHEMIAN PICTURE THEATRE PHIBSBORO' ROAD
CHARLIE CHAPLIN
in his latest Million Dollar Comedy,
"A DAY'S PLEASURE."
Also
PEGGY HYLAND
In Augusta Evans Wilson's Popular Novel,
"INFELICE."
"IRISH EVENTS." "GRAPHIC."
Continuous, 4.20 to 10.30.

THE CARLTON.
MONDAY, TUESDAY, and WEDNESDAY,
ALMA RUBENS
IN
"DIANA OF THE GREEN VAN."
ORCHESTRAL PROGRAMME.
1—"The Flying Dutchman" .... Wagner.
2—"The Jewess" .... Halevy.
3—Overture, "Morning, Noon, and Night" ... Suppe.
4—"Joseph and His Brethren" .... Schuid.
5—"Lecons Gardas" .... Monti.
6—3 Cuban Dances .... Cervantes.
Under the direction of Mr. E. Goldwater.

THE GRAFTON PICTURE HOUSE,
GRAFTON STREET.
CHARLIE CHAPLIN
In "A DAY'S PLEASURE."
Also
WILLIAM FARNUM
In "THE JUNGLE TRAIL."
ORCHESTRAL MUSIC.

PRINCESS, RATHMINES.
CHARLIE CHAPLIN in "A DAY'S PLEASURE."
MARY PICKFORD in "RAGS."
Prof. Renaud's Famous Orchestra.

THE SACKVILLE PICTURE HOUSE.
For Three Days Only. "OTHER MEN'S DAUGHTERS." Starring Pretty Peggy Hyland.
Pathe's Gazette, Irish Events, Comedy, and Grainger's Marvels of the Universe.

RATHMINES TOWN HALL.
CHARLIE CHAPLIN
In his latest 2-reel Comedy, "A DAY'S PLEASURE."
Also "THE CRUSADERS," Super-Drama.

WATER COLOUR SOCIETY OF IRELAND.
LAST TWO DAYS OF
ANNUAL EXHIBITION
MILLS' HALL, 8 MERRION ROW,
10—5.30.
Admission, 1/3. Catalogue, 4d.

GRESHAM HOTEL, DUBLIN.
CINDERELLA
(Under Hotel Management.)
SEASON 1919-20.
TO-MORROW NIGHT,
FROM 7.30 TO 11.0.
DANCE TICKETS .... 5/- each, at Hotel.
Music under the Personal Direction of Mr. CLARKE BARRY.

ÆOLIAN MUSICAL SOCIETY.
THE ORATORIO,
VERDI'S REQUIEM,
EMPIRE THEATRE,
MONDAY and TUESDAY, 29th and 30th MARCH (HOLY WEEK).
200 Performers. Choir and Full Orchestra.
Booking Open at CRAMER'S.

DUBLIN AMATEUR ORCHESTRAL PLAYERS
(CONDUCTOR—MR. PATRICK DELANEY.)
CONCERT,
ANTIENT CONCERT ROOMS,
WEDNESDAY, 7th APRIL, AT 8 P.M.
Programme includes works by Schubert, Esposito, Sibelius, Wagner, and G. Molyneux Palmer's Feis Ceoil Suite, No. 1.
Full Symphony Orchestra, 55 Performers.
VOCALIST—MISS MAY MEEHAN.
Instrumental Soloists—Messrs. W. Rathborne and C. Kiernan, R.I.A.M.
Booking at Pigott's and Cramer's. Popular Prices.
Sec.—E. Sands.

PUBLIC NOTICES.

NOTICE.
ISSUE OF MORTGAGE BONDS.
THE DUBLIN PORT AND DOCKS BOARD are prepared to receive applications for Mortgage Bonds to a limited amount. They will be issued for periods of either five or ten years, at the rate of six per cent. per annum.
The Bonds will be for £100, or multiples of £100.
Applications to be addressed to
N. PROUD, Secretary.
Port and Docks Office, Westmoreland street, Dublin.

IRISH FLAX PRODUCERS' ASSOCIATION.
ALL FLAX PRODUCERS who have already sold, and those who have not yet sold their Flax of the 1919 Crop, are invited to join immediately the Irish Flax Producers' Association, which is fighting to obtain for them the proper market value of their Flax. Write the Secretary, Seven Houses, Armagh, for full particulars.
ACT PROMPTLY.
"It will pay you handsomely to grow Flax in 1920. This crop keeps the most money in the country, and gives the largest amount of employment in Ireland. America loves the linens made from Irish Flax."

COUNTY BOROUGH OF DUBLIN.
TUBERCULOSIS COMMITTEE OF MANAGEMENT.
NOTICE OF COMPLETION OF AUDIT.
Notice is hereby given that Cyril E. Browne, Esq., Local Government Auditor, has audited the accounts of the above named Committee for the year ended 31st March, 1919, and has reported to the Local Government Board thereon.
A copy of the Auditor's Report, and of the abstract therein referred to, can be obtained in this office during office hours (10 a.m. to 5 p.m.) by any person applying for same, and paying to the Committee therefor the sum of sixpence.
Dated this 22nd day of March, 1920.
F. J. HANLON, Clerk.
Office of the Committee,
3 Cork Hill, Dublin.

INCORPORATED SOCIETY OF MUSICIANS.
Established in 1882, to promote the culture of Music as an educational and civilising influence of the highest order, to aid the musical education of the people, and to assist students of exceptional talent. OVER SIX HUNDRED PRIZES AND SCHOLARSHIPS have been awarded in connection with the local examinations in music for the encouragement of the serious study of music by young students during the past seven years.
LOCAL EXAMINATIONS IN MUSIC will be held at the principal centres in Ireland in May, 1920. Forms and fees of Candidates must be sent to the General Secretary before March 31st, 1920. Syllabus and entry forms concerning scholarships and prizes may be obtained by application to the General Secretary, 19 Berner's street, London, W. 1.

MUNSTER AND LEINSTER BANK, LIMITED.
A SUB-OFFICE OF THIS BANK will be OPENED for business at WARRENPOINT, CO. DOWN, on TUESDAYS and FRIDAYS, as from 23rd instant.
The Manager from Newry will attend.
By Order of the Board.
T. B. LILLIS, General Manager.
Cork, 18th March, 1920.

PUBLIC AMUSEMENTS.

THEATRE ROYAL.
HIPPODROME 6.45 .. TWICE NIGHTLY 8.50
VIOLET ESSEX, LINGA SINGH
NONI & HORACE, TUCKER.
Frank H. Fox. Dolly Victoria and Brother. Alf Thomas. Bioscope. Wilbur and Ross.
THE GLOBE OF LIFE.
WINTER GARDENS.
Vocalist This Week—MISS H. M. BATES.

THEATRE ROYAL.
CECILIAN CELEBRITY CONCERTS.
SAT., 10th APRIL .... 3 p.m.
SUN., 11th APRIL .... 4 p.m.
SAT., 1st MAY .... 3 p.m.
SUN., 2nd MAY .... 4 p.m.
SAT., 29th MAY .... 3 p.m.
SUN., 30th MAY .... 4 p.m.
The Management of the above Series of Six Concerts Guarantee that the World's Best Artistes will be heard at lowest possible admission fees.
SPECIAL ENGAGEMENT OF
ROSINA BUCKMAN, Principal Soprano Beecham Opera Co.;
SYLVIA VAN DYCK, London's Popular Soprano;
KIRKBY LUNN, Universally-famed Contralto;
FRANK MULLINGS, Principal Tenor Beecham Opera Co.;
WALTER HYDE, Renowned London Tenor;
ALFRED O'SHEA, Irish-Australian Tenor;
NORMAN ALLIN, Principal Bass Beecham Opera Co.;
HARRY DEARTH, Famous London Baritone;
GUILHERMINA SUGGIA, World-famed Portuguese 'Cellist;
FELIX SALMOND, Well-known London 'Cellist;
GEORGE REEVES, Foremost London Accompanist;
And the following Irish Artistes:—
HELEN MOORE, Soprano;
MAY DOYLE, Soprano;
MAY MEEHAN, Contralto;
MAUDE CLANCY, Contralto;
FLORENCE HOWLEY, Contralto;
EILEEN FURLONG, Contralto;
PERCY WHITEHEAD, Baritone;
IRVINE LYNCH, Bass;
PAULINE KENNEDY, Violinist;
TERRY O'CONNOR, Violinist;
ROSALIND DOWSE, Violinist;
ARTHUR DARLEY, Violinist;
PATRICK DELANEY, Violinist;
NORAH BODKIN, 'Cellist;
JOSEPH SCHOFIELD, 'Cellist;
ANNIE LORD, Pianiste;
GERTRUDE CUOLAHAN, Accompanist;
VINCENT O'BRIEN, Accompanist.
Prices for the Series as follows:—Boxes, from 10/6 to £12; Dress Circle, £2; Parterre, £1 5/-; Upper Circle (reserved), 15/-.
Only this week in which to Book for the Series of Six Concerts.
Booking for the April Concerts will start on Monday, 29th March.
Special Box Office at front of Theatre open daily between 10 a.m. and 6 p.m.

TIVOLI 6.45, 8.45. Tel. 4125. TIVOLI
GORDON and ADAMS, FENNER and ROBERTS, BILLY HOUSINI and CO., and All-Star Co.

KINGSTOWN PAVILION.
3.30 TO 10.15.
A VERY SPECIAL ATTRACTION.
FOR THREE DAYS ONLY.
THE TURN IN THE ROAD.
A Play you will always remember with pleasure.
Screening at 4.20, 6.45, and 9.10.
"The Enchanted Profile"—2-pt. O. Henry Story. Ideal Varieties. Around the Town. Drew Comedy, etc.

KINGSTOWN PICTURE HOUSE.
GREAT ATTRACTION. FOR 3 DAYS ONLY.
WILLIAM FARNUM in "THE RAINBOW TRAIL,"
SEQUEL TO ZANE GREY'S FAMOUS NOVEL, "THE RIDERS OF THE PURPLE SAGE."
Prices—1/3, 9d., and 5d. (including tax).

DANCES THIS WEEK,
BALLROOM,
27 ADELAIDE ROAD.
7.45 to 10.45 P.M.,
WEDNESDAY AND SATURDAY.
Evening Dress or Uniform.
THURSDAY.
Evening Dress Optional.
Mr. W. A. MANAHAN'S BAND.
T. LEGGETT BYRNE.
'PHONE 1813.

THE ELYSEE DANCES,
35 DAWSON STREET.
WEEKLY PROGRAMME.
N. YOUNG'S FAMOUS BALALAIKA NOVELTY DANCE ORCHESTRA AT ALL DANCES.
AFTERNOON TEA DANCES, 3-6 DAILY. 3/6.
EVENING DANCES, 7.45-11.30, MON., TUES., FRI., & SAT.
Single, 7/6; Double, 13/6. Including Buffet Supper. Evening Dress or Uniform.
WEDNESDAY, 7.45-11.30.
Reserved for Members
THE DAWSON DANCING CLUB.
THUR., MARCH 25th, 10.30-5.
A GRAND BALL
in aid of
THE RUSSIAN RELIEF FUND.
Tickets, 12/6 each (Including Sit-down Supper), NOW OBTAINABLE FROM The Elysee Hall and Mrs. Myers, 51 Rathgar road.
FRIDAY, APRIL 9th, 10.30-5.
A GRAND BALL
(Private Subscription)
WILL BE GIVEN BY
Mr. and Mrs. MOROSINI WHELAN.
Tickets (limited to 150), Single 15/-, Double 25/- (Including Sit-down Supper), From THE ELYSEE HALL and Mr. and Mrs. MOROSINI WHELAN, 91 HARCOURT STREET.
PRIVATE LESSONS GIVEN DAILY BY APPOINTMENT IN UP-TO-DATE BALLROOM DANCING.
THE ELYSEE HALL and BALALAIKA ORCHESTRA can now be RESERVED FOR PRIVATE DANCES. Recherché Catering included. Full particulars on application.
FULL WEEKLY PROGRAMME IN THIS SPACE EVERY MONDAY. SEE ALSO UNDER "ARRANGEMENTS FOR TO-DAY," DAILY.

DANCING TO-NIGHT, 8 to 10.30,
IN THE MOLESWORTH HALL.
Mr. W. A. Manahan's Band.
MISS HAINES.
15 WESTMORELAND STREET, DUBLIN.
PRIVATE LESSONS BY APPOINTMENT.

PUBLIC NOTICES.

RETREAT OR NO RETREAT—WHICH? ON TUESDAY, MARCH 23rd.
Friends of the C.M.S. and C.E.Z.M.S. are invited to unite in an
ALL-DAY PRAYER MEETING,
at 21 MOLESWORTH STREET,
when definite prayer will be offered in reference to the present crisis in missionary work, and the urgent problems in connection with the advance of God's Kingdom.
The Meetings will be as follows:—10.30 to 11, Rev. C. W. Welland; 11.15 to 11.55, Dr. H. T. Marrable; 12 to 12.40, Miss A. K. Dailey; 2 to 2.40, Rev. J. Haythornthwaite; 2.45 to 3.25, Miss Bradshaw; 3.30 to 4.10, Mrs. Warren; 4.15 to 4.55, Professor G. H. Carpenter, D.Sc.; 7.30 to 8.10, Mr. A. T. Barber; and 8.15 to 9, Rev. R. Northridge.
A light luncheon will be provided at a charge of 6d. each.

HIGH WATER AT DUBLIN BAR.

To-day ... Morning	0.15	Evening	0.35
To-morrow	0.54		1.14

SUNRISE AND SUNSET.

To-day ... Rises	6.23	Sets	6.42
To-morrow	6.21		6.43

LIGHTING-UP TIME .... 7.42 P.M.

PIANOS,
ORGANS,
HARMONIUMS.
BEING SOLE AGENTS FOR ALL THE WELL-KNOWN MAKERS, WE CAN SHOW YOU THE GREATEST VARIETY, AND AT BEST TERMS. ENQUIRIES AND INSPECTION INVITED.
PIGOTT AND CO., LTD.,
112 GRAFTON ST., DUBLIN.
ALSO AT CORK and LIMERICK.

J. W. ELVERY & CO., LIMITED.
LADIES' AND GENTLEMEN'S WATERPROOF & RAINPROOF COATS,
CHILDREN'S COATS, CAPES, AND HOODS,
TRENCH COATS,
COVERT COATS, Etc.
PATTERNS AND PRICES ON APPLICATION.
ELEPHANT HOUSE,
46 and 47 LR. SACKVILLE ST., 34 NASSAU STREET, 65 DAWSON STREET, DUBLIN
Also at CORK and LONDON.

YOUR HAIR STRENGTHENED, DEVELOPED and BEAUTIFIED
by using ASHMORE'S
PILOCARPINE LOTION.
2/6 & 4/6,
from all Chemists, or direct from THE INTERNATIONAL PHARMACY, 21 DAWSON STREET, DUBLIN.

ARRANGEMENTS FOR TO-DAY.

Theatre Royal—Hippodrome, 6.45 and 8.50 p.m.
Gaiety Theatre—"Dear Brutus," 7.45 p.m.
Queen's Theatre—"An Exile of Erin," 6.30, 8.30.
Empire Theatre—6.40 and 8.40 p.m.
Tivoli Theatre—6.45 and 8.45 p.m.
Abbey Theatre—"Caste," 8 p.m.
Bohemian Picture Theatre—4.20 to 10.30 p.m.
Princess Cinema, Rathmines—Continuous.
Rathmines Town Hall—Pictures, continuous.
Carlton Cinema—Continuous.
Grafton Picture House—Continuous.
Sackville Picture House—Continuous.
Kingstown Pavilion—Pictures, 3.30 to 10.15 p.m.
Kingstown Picture House—3.30 to 10.15 p.m.
Water-Colour Society of Ireland—Annual Exhibition, 8 Merrion Row, 10 a.m. to 5.30 p.m.
Recorder's Sessions—Green Street Courthouse, 11.0.
Commercial Buildings Co.—General Meeting, 1 p.m.
Irish Guards' Old Comrades' Association—Meeting, Shelbourne Hotel, 7.30 p.m.
Elysee Dances—Aft. Tea Dance, 3-6; Evg., 7.45-11.30. (—Advt.)

The Irish Times.

MONDAY, MARCH 22, 1920.

Telegrams from Berlin state that the general strike is at an end, and that the railway services were restored yesterday. Herr Ebert is reported to be returning to Berlin. The settlement arrived at seems to have included very large concessions to Labour. In other districts the Communists still hold a strong position, notably at Leipzig, Kiel, and Dusseldorf. The death-rate in the recent fighting at these places has been very heavy.

It is reported from Washington that in view of the Senate's rejection of the Peace Treaty, President Wilson will negotiate a separate peace with Germany and Austria.

The Premier and Mr. Bonar Law, in a joint letter to each of the Coalition candidates at Stockport, say that events both at home and abroad remind us that the co-operation of all parties and classes is still the most urgent national need.

The funeral of the Lord Mayor of Cork will be held to-day, and the inquest, which was opened on Saturday evening, will be resumed to-night. Eight men appeared to have entered the house when the murder was committed. They wore disguises, and all were armed. A large number of armed men are said to have been engaged on look-out duty in the neighbourhood of the house, and some persons who approached it while the assailants were inside were stopped and detained.

Mr. Justice Samuels, who opened the Assizes for the County Cork on Saturday, said that since the Winter Assizes there had been six murders in the two Ridings, eight police barracks had been attacked, and 62 raids for arms had been carried out.

The coroner's jury at Limerick that investigated the shooting of Constable Charles Healy at Toomevara found that death was due to shock and hemorrhage, the result of a bullet wound.

Ireland's Peril.

The City of Cork was the scene of two appalling crimes on Friday night and in the early hours of Saturday morning. Constable Murtagh, of the Royal Irish Constabulary, was done to death in a public thoroughfare, and Alderman Thomas McCurtain, Lord Mayor of the City, was murdered outside the door of his bedroom in the presence of his wife. The circumstances under which both murders were committed are remarkable for their wicked callousness. The unfortunate policeman was riddled with bullets on his way home from a place of amusement, and Alderman McCurtain was awakened from his sleep to be sent to his doom. Public opinion in Ireland is fast becoming atrophied so far as the murder of policemen is concerned. So many of these cruel crimes have been committed, and they have followed one another in such rapid succession, that the moral sense of the community has almost ceased to respond to the shocks which they cause. The brutal murder of Alderman McCurtain should rouse the country from its apathy. In the eyes of God every man is equal, and the life of the humblest individual is as precious as that of the highest in the land; but that the chief citizen of one of our great cities should be shot dead in his own house, and that his murderers should escape, provide a terrible commentary on the state of this unhappy island. It is a state of naked anarchy. The heartfelt sympathy of every Irishman worthy of the name is with the wife who has been widowed, and the innocent little children who have been robbed of the care and the protection of a father. This is an occasion in which politics play no part. The events in Cork must show even the most extreme among Ireland's sons and daughters whither their country is being allowed to drift. The sordid list of crimes which has been compiled since the beginning of last year gives a terrible warning to Irishmen. Mr. Justice Samuels, at the opening of the Commission of Assizes for County Cork on Saturday, said that since the Winter Assizes no less than six murders had been committed in the county. None of the murderers has been made amenable for his crime. The murder of Alderman McCurtain introduces a new and terribly dangerous element into the seething cauldron of our country's shame. The pillars of society are in peril, and, unless they are buttressed by the united opinion of all Irishmen, they will come crashing to the ground, and the very fabric of our civilisation will be ruined. Irishmen of every class should present a united front to the onslaught of anarchy. The national need of concerted action was never so great as it is to-day. Duty, patriotism, and the instinct of self-preservation alike demand that the Irish people shall save their country from social and moral chaos. Politics do not matter when the honour and existence of a nation are at stake, and the murder of the Lord Mayor of Cork should compel every Irishman to face the real point at issue. In the moment of awful horror which has followed the night of tragedy in Cork the din of political strife has died down, and the roar of the rapids has broken the silence. Ireland is drifting to destruction. The time for her salvation is growing perilously short.

The State of Germany.

The last two days have brought serious news from Germany. On Friday the Bolshevist rising reached truly formidable dimensions. The reports to hand show that in nearly every part of the country there were serious conflicts between the people and the local troops of the Government. Kiel, Brunswick, Brandenburg, Kottbus, and Leipzig were the scenes of fierce fighting, and in the industrial region of the Rhineland Ebert's forces surrendered some of their most important positions without having fired a shot. In the Ruhr Valley there were some hundreds of casualties. Cassel was in the hands of a Communist Executive Council. A large district of Saxony was dominated by a Spartacist leader. In other places where there was no outbreak of physical violence the Bolsheviks decided to prolong the general strike, which was declared to bring the Kapp gang to their senses, in order to impose their will upon the Government. Altogether, the situation on Friday night could hardly have been graver; it seemed almost as if the whole of Germany would go "red." Saturday, however, brought a decided change. Herr Ebert and his colleagues came to terms with the strike leaders, and the Government troops succeeded in restoring something like order in several of the disaffected areas. The strike seems to have been settled in the simplest possible way: the workers have been given virtually everything they demanded. In future they will have a greatly increased voice in all the Government's affairs, and many important concessions regarding the conditions of labour will come into operation at once. The strike leaders have issued a manifesto in which they call upon their followers to resume work to-day.

While the signs are encouraging, it cannot yet be said that the Government has regained complete control of the country. The militant Bolsheviks still hold Dusseldorf, Essen, Elberfeld, and other important towns in the western industrial area. They seem to be fighting skilfully and with great determination. Herr Ebert, however, who has returned to Berlin, is confident that the resistance will be overcome. The greatest danger, we believe, lies in the Government's weakness. Its neglect to take adequate precautions against the Junker revolt and its ignominious flight from the capital do not inspire confidence in its strength and resolution. From the latest telegrams, however, the Government seems to be recovering courage. Probably the warning which Lord Kilmarnock, the British Ambassador, issued on Saturday has convinced it of the need for the strong hand. He said that Britain would not consent to the sending of supplies of foodstuffs and raw material unless an effective and stable Government were established without delay. France, it is understood, is of a similar mind. If Herr Ebert shows that he is determined to employ all his resources to eradicate Bolshevism, he can rely upon the Allies' moral and, if necessary, physical support. The triumph of Bolshevism would mean the repudiation of the Peace Treaty, and, in the long run, possibly the return of the old *régime*. Events in Russia during the last two years have shown beyond dispute that the reaction from Bolshevism takes the form of a renewal of militarist power.

The best ground for confidence lies in the fact that the German people as a whole will support the Government if it takes the right course. Bolshevism is quite alien from the German spirit. The fact that the present rising has secured such wide support may be traced to popular resentment at the Government's handling of the Kapp affair. There is still a powerful party in Germany which desires the restoration of Kaiserism and preparation for a war of revenge. In all probability the very strength and activity of that party have thrown so large a proportion of the industrial population into the opposite scale. The temper of the people has been embittered by the insolence of the Baltic troops and naval brigades, by whom the *coup d'état* was made. One correspondent tells us that, when these troops marched out of Berlin last Wednesday, the roads were lined by a great multitude. The soldiers were in a dangerous temper, and behaved in defeat with all the aggressive insolence that they had shown during their five days' occupation of the capital. The crowd taunted the departing column, and the officers and men turned and fired upon it. This act of violence inflamed the public feeling to the highest pitch of passion. Apparently the feeling in Germany is that the Kapp plot could never have been conceived and put into execution if the Government had exercised proper vigilance. It was natural that the popular protest should take violent form, and that the Bolshevist element should exploit it to the utmost. If Herr Ebert and his colleagues follow up the successes that they have had during the last two days, there can be little doubt that the German people will quickly recover their composure, and the country will be saved from disaster.

College Historical Society.

One hundred and fifty years ago yesterday the first meeting of the College Historical Society was held in the Fellows' Common Room of Trinity College. The Society traces its origin to a club founded by Edmund Burke in 1747, but twenty-three years elapsed before it was formed under its present name. The early days of the "Historical" were crowded with brilliance and success. Its members included the best of Ireland's genius, and between 1780 and 1790 its debates were conducted by some of the most famous orators that Ireland has ever known, William Conyngham Plunket, William Magee, who became Archbishop of Dublin; the Emmets, and Wolfe Tone, were among the leading speakers of those fruitful years, and the Society became famous throughout the Kingdom. Some years afterwards it fell upon evil days—quarrels with the Board led to its expulsion from Trinity College. It was reinstated seventy-seven years ago, and ever since it has flourished within the walls of Ireland's famous seat of learning. It has given Ireland and the world brilliant public men. Many of the leaders of the legal profession made their "maiden" speeches at its meetings, and it has become an indispensable institution of the University. In war, as in peace, the "Historical" played a noble part. Out of seven hundred and fourteen of its members who served with His Majesty's forces one hundred and forty-one gave their lives for their country, and one hundred and ten won distinction on the field of battle. The record of the College Historical Society is a proud one; it has served its country worthily and well. The one hundred and fiftieth anniversary finds it on the threshold of a new era. No one knows what the future may hold in store for Ireland, but the College Historical Society has every reason for confidence and hope.

Tobacco Growing.

The need for an extension of tobacco cultivation in the Empire is similar in some respects to the need for further cotton production. Last year we imported unmanufactured tobacco to the value of £39,354,962, and the bulk of this material came from the United States. Such dependence upon our principal creditor is a great handicap to the country in its task of restoring the balance of trade in our favour. The world's demand for the "weed" is increasing rapidly. High prices have not reduced consumption in this country. On the contrary, the average consumption *per* head tends to increase, whilst the spread of cigarette smoking among women accounts for a substantial part of the increased demand. A writer who has studied the problem closely says that wealth awaits energetic and intelligent young men who become tobacco planters in the overseas Dominions. Africa offers a wide field for development. Nyasaland and South and East Africa all possess favourable climates and soil, and produce tobaccos of the highest quality. The Government always has encouraged enterprises of this sort, and a substantial rebate of duty is allowed on imported tobacco which has been grown in British territories.

THE STOCKPORT ELECTION.

JOINT LETTER FROM THE PREMIER AND MR. BONAR LAW.

The Coalition candidates at Stockport have received the following letter, signed jointly by the Prime Minister and Mr. Bonar Law:—

"Your united campaign on behalf of the Government policy of unity is being watched with the keenest interest by all patriotic citizens to-day. Events, both at home and abroad, remind us that the co-operation of all parties and classes is still the most urgent national need. The problems left by the war, both domestic and international, are still far from solved. In all countries they are largely identical. How to reduce the cost of living, to restore to normal working the machinery of industry, and the establishment over the whole world, of a just peace are questions which confront all the nations of the world. This country has grappled with them more successfully on the whole than any other country, but much yet remains to be done, and the continued goodwill and co-operation of all parties, both in politics and industry, are indispensable. To this end we confidently appeal to the electors of Stockport, to use this opportunity to help in this task, domestic and world-wide, by strengthening the hands of the Government."

Mr. Perry, Co-operative and Labour candidate, states that, whilst he thought the intervention of the Irish candidate at this stage was unfortunate, he was not inclined to blame those responsible. The Independent candidates declare they have more than a sporting chance of heading the poll.

DR. MACNAMARA'S CAMPAIGN.

Dr. Macnamara, having to seek re-election on appointment as Minister of Labour, opened his campaign with a meeting at North Camberwell on Saturday, at which he voiced in definite terms his opposition to Socialist principles.

OBITUARY.

SIR G. ERRINGTON, BART.

Sir George Errington, Bart., Ramsfort House, Gorey, died suddenly on Friday evening. He had been about during the day, apparently in the best of health. Sir George Errington was born in 1839, and was the son of the late Mr. Michael Errington, of Casino, Dublin, and Clintz, Yorkshire, and of Rosanna, daughter of the late Mr. A. More O'Ferrall, Ballyna, Co. Kildare. He married in 1892 Frances, daughter of Herman Robert de Ricci, M.D., and widow of Mr. John Shuldham, Moigh, Co. Longford. He was created a baronet of the United Kingdom in 1885 in recognition of services rendered at Rome, and a Knight of Justice of the Sovereign Order of Malta in 1901. He represented Co. Longford in Parliament from 1874 to 1885. The funeral will take place in St. Michael's Cemetery, Gorey.

THE "CURFEW" ORDER.

On Sunday morning fifteen persons who were abroad in Dublin without permits were taken to the College Police Station by the military patrols, one was taken to Rathmines Station, two to Irishtown Station, two to Donnybrook Station, and two to Store street Station. This morning three were lodged in the College Station.

FREE FROM CONTROL.

The Egg Prices Order will be suspended as from to-day, and all poultry and game, except imported frozen poultry, will be free from control on and after to-day.

BIG DEAL IN GOVERNMENT STORES.

Lord Inverforth, Minister of Munitions, has authorised the Disposals Board to accept the offer of Messrs. Rownson, Drew, and Clydesdale, Ltd., Upper Thames street, London, to purchase all the surplus factory consumable stores in Great Britain belonging to the Government. These stocks include new as well as used and part worn stores, and comprise over thirty thousand different kinds of articles. They will be taken over and paid for in the first instance on a valuation, but the ultimate price to be paid will be based on the actual price realised on resale. The goods have to be marketed in such manner as shall safeguard the trade and industries of the United Kingdom producing and dealing in similar goods, and in such manner as shall give, as far as possible, equal opportunity for acquiring the same to small and large buyers. The amount involved in the transaction is estimated at, approximatel, £5,000,000.

RECENT DUBLIN PROPERTY DEAL.

With reference to the announcement that Mr. W. K. Gibson, solicitor, Belfast, had sold to a syndicate a site in Dublin situated off Grafton street, for the purpose of an hotel and restaurant, it is stated that the site consists of the premises in Duke street, within a few yards of Grafton street, in the occupation of Messrs. Harry Ferguson and Co., the well-known Belfast and Dublin automobile engineer. Mr. Gibson successfully negotiated for Messrs. Ferguson, Ltd., the acquisition of the business of Messrs. Brown, Ramsey, and Co., a leading motor firm in Dublin, with their premises situated in Lower Baggot street, Dublin, comprising nearly two acres, and having a depth of about 600 feet. Messrs. Ferguson disposed of their Duke street premises to Mr. Gibson, and these premises are those which a few days ago were acquired by the syndicate.

WEATHER FORECAST.

General Inference.—The anti-cyclone over England and France is moving slowly east, and a gradual decrease of pressure is in progress over the British Isles generally. The weather conditions will probably become less fair in the north-west and most western parts of the Kingdom, but over the great portion of England fair dry weather is likely to continue for two more days, perhaps longer.

Ireland.—Wind S. or S.W., light or moderate, mainly cloudy, some slight rain in places, later mist locally, visibility fair; generally mild.

In a collision off Padstow (Cornwall) on Saturday morning the steamer White Rose, of Liverpool, was sunk. The crew were rescued.

LONDON CORRESPONDENCE.

59 FLEET STREET, LONDON,
SUNDAY NIGHT.

Lord Robert Cecil will move in the House of Commons to-morrow for a return showing, with dates, the number of murders of members of the Royal Irish Constabulary and of the Dublin Metropolitan Police and of soldiers, officials, and civilians, and the number of political outrages on persons and property in Ireland since the first day of January, 1919.

Sir John Butcher will ask the Prime Minister whether it is the intention of the Government to send the Home Rule Bill to a Committee of the whole House. I understand that the answer will be in the affirmative, and that, unless events in Ireland or elsewhere necessitate a change, the Government will press on the measure rapidly after the Easter recess. The Prime Minister, in addition to moving the second reading, is expected to take an active part in the conduct of its further stages, and I am told that it is not at all certain that Mr. Macpherson, as Chief Secretary, will remain in charge of it.

Home Rule for Scotland has apparently been definitely adopted as a plank in the programme of the Independent Liberals. The names of Sir Donald Maclean, Mr. Hogge, and Captain Wedgwood Benn appear on the back of the Government of Scotland Bill, which provides for the establishment in Scotland of a single Chamber Parliament, subordinate to the Imperial Parliament, and consisting of 148 members, representing the existing constituencies. The powers of the Scots Parliament include all those conferred on the Irish Parliament in the Home Rule Act of 1914, except the control of the Post Office and the power to vary Customs and Excise, but with the additions of the administration of old age pensions, National Insurance, and Labour Exchanges. Nothing is said in the Bill regarding the place where the Scots Parliament is to sit. The great Edinburgh *versus* Glasgow controversy remains to be fought out in Committee, if the Bill ever reaches that stage.

Up to the present the progress of events in Germany has borne a painful resemblance to those which happened in Russia in the autumn of 1917. The counter-revolution has been defeated, but at the cost of giving greatly increased power to the most extreme elements in the population. Some of the claims put forward by the leaders of the proletariat must, if conceded, establish something very like Soviet government in Berlin, and it is not yet clear how far Herr Ebert and his colleagues are prepared to resist them or what armed force they have at their backs.

A good many Germans must be rejoicing at the thought that the Allies are so close at hand and could be relied upon, if the necessity should arise, to prevent Germany from falling under a Bolshevist domination of the sort that afflicts Russia. Already Lord Kilmarnock has, on behalf of the British Government, issued a useful warning to the effect that the grant of food, raw materials, and credits was only possible if constitutional conditions prevailed in Germany. It is said that the French Government favours active intervention to end the disturbances in the Ruhr Valley, and there is no doubt that, if they continue much longer, the Allies, in their own interests, will have to occupy the valley.

If the Prime Minister wishes to develop his theme that under the existing conditions Labour is the enemy, the question paper to-morrow affords him several opportunities of doing so. Thus, Brigadier-General Surtees will ask him whether, in view of the ever-increasing cost of living and the recurring demands for higher wages, which materially tend to advance prices, he will issue a return showing the number of persons in every trade who have benefited by the increase of wages and the extent of such benefit; the number of trades and occupations which have secured no advance, and the number of persons in them who are suffering severely because of high prices and who are dependent on practically pre-war wages; and if he will give the aggregate amount of additional wages paid in every one of the organised trades which have been successful in securing advances.

The old joke, "spring has set in with its usual severity," would not have served to-day, for we have enjoyed almost perfect weather. The morning opened with the light mist that so often heralds a brilliant day in summer, but it soon cleared away under the genial rays of the sun, and the air became so balmy that this deponent, for the first time since October, ventured to go to church without an overcoat.

The report of the Income Tax Commission has been well exploited during the past few days, but it is said that the Government has but little intention of incorporating in this year's Budget all the recommendations made by the Commissioners. It is recognised that some of these would give rise to even greater anomalies than those now existing, while others would tend to make the incidence of taxation oppressive. At the same time, a great campaign is being organised to compel the withdrawal of the proposal to abolish the Income Tax Commissioners. Meetings are to be held all over the country to protest against any such idea.

In connection with the suggested differentiation against bachelors, there is much truth in the *Observer's* remark that "it is largely the income tax which, piling up the burdens and responsibilities of marriage, keeps him a bachelor," and that the readjustments recommended by the Commission "will not offer so great an incentive to marriage as the spectacle of the overburdened head of a family provide a deterrent." The fact is that in this matter the Commission rather scamped its job. It ought to have reconstituted the income tax on a "family basis," and provided relief to all taxpayers in accordance with the number of their dependents. But apparently it was afraid to advocate a thoroughgoing change, and was content with the suggestions in the report which, though better than nothing, are far from sufficient, and incidentally increase the existing complications of the tax.

A report of the Irish Provisional Joint Committee recommending a Constitution for an Irish Joint Civil Service Council was received at the last meeting of the Civil Service Whitley Council. The Council passed the following resolutions—(1) "That the report of the Irish Provisional Joint Committee be accepted"; (2) "that, in accordance therewith, a special Committee, to be known as the Irish Joint Civil Service Council, be established"; (3) "that the National Council delegate powers to the Irish Joint Civil Service Council in accordance with the draft Constitution contained in the report of the Irish Provisional Joint Committee, and that the said Constitution be approved, provided that any alteration shall be subject to the approval of the National Council."

CARDINAL BOURNE SERIOUSLY ILL.

Cardinal Gasparri, says a Reuter Rome telegram, has received a message from Nice saying that Cardinal Bourne is seriously ill.

MR. RAMSAY MACDONALD AND THE PREMIER.

Mr. Ramsay Macdonald, speaking at Manchester yesterday afternoon, said that the Premier in last week's speech, instead of talking words of sanity, wisdom, and restraint, talked words of the veriest demagogue searching for some means of self-preservation. The spirit of that speech was the spirit of revolution, not the spirit of politics. The Premier was the greatest enemy of peace, order, and progress in the country. He had appealed to class frankly, openly, and with passion and hatred. Mr. Macdonald deplored this, declaring that he believed in Parliament.

SUGAR PRICES AND RATIONS.

The Food Ministry announces that the price of granulated sugar will be advanced to 10d. per lb. as from to-day, and the ration will be raised to 8 ozs. per week.

THE HOME RULE BILL.

DUBLIN UNIONISTS DENOUNCE THE MEASURE.

DANGER TO THE EMPIRE.

The following resolution was passed unanimously at a meeting of the Executive Council of the City of Dublin and Pembroke Unionist Association on March 19th, 1920:—

"We, members of the Executive Council of the City of Dublin and Pembroke Unionist Association, take the opportunity of asserting that the present Home Rule Bill if put in operation will deprive the most loyal subjects of the Crown in Ireland of their rights to the equal privileges and responsibilities which we still have as citizens of the United Kingdom.

"We have never weakened in our antipathy to Home Rule, which we believe will neither bring peace to Ireland nor perpetuate its prosperity. On the contrary, we are confident that the changes in the Constitution now proposed by the Government will give impetus to the revolutionary movement, and result in disaster to the United Kingdom.

"We are firmly convinced that the setting up of any separate Government in this country must inevitably lead to the total separation of Ireland from Great Britain, and will be a step towards the dissolution of the Empire.

"We, therefore, call on those members of the Imperial Parliament, who have pledged themselves, in no equivocal terms, to assist in maintaining for us our free and equal citizenship, under the Crown and Constitution, to honourably adhere to their pledges by using their utmost efforts to defeat the Home Rule Bill now before Parliament, and to demand the repeal of the Act of 1914.

"The Council also desire to state that the Government should aid and uphold by every possible means our loyal Dublin Metropolitan Police and Royal Irish Constabulary in suppressing the present campaign of murder and outrage."

ACTION OF CORK UNIONIST ASSOCIATION.

A largely attended meeting of Cork City and County Unionist Association was held at half-past twelve o'clock on Saturday at the offices of the organisation, Grand Parade. The Right Hon. the Earl of Bandon, K.P., H.M.L., presided, and among those present were:—Colonel C. J. Lynch, J.P. (Hon. Secretary), Major Newman, J.P.; Colonel R. D. Gabbins, Sir A. Dobbin, D.L.; Major W. F. Coleman, J.P.; Messrs. J. Pike, D.L.; E. Barnes, J.P.; Savage French, D.L.; R. E. Longfield, D.L.; W. E. Bagwell, D.L.; J. Bird, C. N. Clerke, A. Morrison, R. Wood, J.P.; H. F. Longfield, J. J. Meade, James P. Fitzgerald, J.P.; J. P. Kennedy, Secretary.

Letters of regret at inability to attend were received from Colonel J. Grove White, D.L., C.M.G.; Major G. B. O'Connor, J.P.; Messrs. J. H. Martin, J.P.; W. D. Webber, D.L.; E. Pike, J.P.; Isaac J. Savage, J. E. Penrose, M.V.O.

After an exhaustive discussion of the situation created by the new Home Rule Bill, Mr. J. Pike, D.L., proposed:—

"That the County and City of Cork Unionist Association views with considerable alarm the apparent apathy among a large number of Unionist members of the House of Commons on the vital Imperial issues involved in the Government of Ireland Bill, and desires to draw the attention of all such members to the indisputable fact that the issue is, as it always has been, between the Union and total separation; that the forces in whose hands the bill would place the Government of Ireland outside the six Ulster counties, are those which were responsible for the rebellion of 1916, the secret alliance with Germany during the war, and which are now carrying on a campaign of murder and outrage in pursuit of their avowed aim—the establishment of an independent Republic—that in the event of the bill becoming law, the Imperial Parliament would be faced with the contingency, if not the certainty, of the setting up of such a Republic in the South and West, with the result that it would have to be either recognised or suppressed by force of arms. That this Association also desires to point out that the bill, as also the Act of 1914, which was emphatically rejected in Ireland at the last General Election, is repudiated by all sections of opinion in Ireland; that there can be no compromise between the forces of loyalty and treason; that so far from settling, the bill would unsettle everything, and would bring about a state of affairs far worse than any yet experienced, ultimately necessitating the reconquest of Ireland; that in the present very grave crisis this Association accordingly urges all Unionist members of Parliament to give their most earnest consideration to the great Imperial interests and issues involved in the present bill, and to refrain from embarking on a policy which can only end in disaster both to Ireland and the Empire. That copies of this resolution be sent to all Unionist members of Parliament and to the Prime Minister. Furthermore, this Association views with increasing alarm the dangerous conditions prevailing in the South and West of Ireland, both as regards the safety of life and property, and the perils to which the Royal Irish Constabulary are exposed, and assures the Government that it will have the strong support of all law-abiding citizens in taking any steps, however drastic, to put an end to the existing campaign of murder and outrage, which if not promptly dealt with may lead to an appalling catastrophe."

Sir A. Dobbin, D.L., seconded the resolution which was passed unanimously.

THE EDUCATION BILL.

REFERENCES IN ROMAN CATHOLIC CHURCHES.

The Education Bill was condemned by the preachers in many Roman Catholic Churches in Dublin yesterday. Speaking at the Pro-Cathedral, Marlborough street, Rev. John Flanagan, C.C., said that they were determined that their children should not be deprived of a Catholic education, under Catholic teachers, and in a Catholic atmosphere. Rev. Father Coyle, at St. Columba's Church, Drumcondra, said that they repudiated the right of any foreign nation to legislate for the education of Catholic Ireland. A resolution protesting against the bill was adopted at a meeting at St. James's Church. Protests against the bill were signed at the churches, and it is estimated that several thousand signatures were appended at the Pro-Cathedral alone.

DR. HARTY AND THE BILL.

In the presence of a large congregation in Thurles Cathedral yesterday, Archbishop Harty said that under the bill a foreign department not responsible to the people would control education in Ireland. The bill was an attempt to deprive the clergy of the control of the schools as regards religious training. Despite the universal protest of Ireland, and the protest of the Pope, the Government still persisted in defiance of the wishes of the people. He asked for a show of hands (which was readily given) in favour of a resolution protesting against the bill, and pledging themselves to adhere to the instructions which will be given by the Hierarchy if the Government persist in forcing the measure.

PREPARED TO GO BACK TO THE HEDGE SCHOOLS.

Speaking in St. Peter's Church, Athlone, yesterday, where special prayers were recited to save Ireland from the Education Bill, Archdeacon Keane, P.P., stated that they had now no intention of surrendering the cause of Catholic education, for which they had made such sacrifices in the past. The bill of Mr. Macpherson was a most pernicious bill, and had been so pronounced by the highest ecclesiastical authorities. Rather than accept it they were prepared to go back to the days of the old hedge schools, which would in any case ensure an education free from Government and sectarian bias. But there would be no occasion for that, for the Catholics of Ireland would be able to provide for themselves if the worst came. The present system was just tolerable; the proposed system was intolerable, and would place the education of the Catholic children under the control of an authority which would scout every national and liberal idea, and divorce them from every sentiment in keeping with the spirit of the times. Let Lloyd George and Macpherson pass a bill of that kind, accompanied by a further tax on an already overtaxed people, and he assured both of these gentlemen they would never be able to enforce it. In safeguarding the education of their youth, the people of Ireland would be found as formidable and as successful as they were in defeating military conscription. The heads of families in the town parishes signed during the day solemn pledges to offer every opposition to [illegible].

WOMEN'S TRAINING AND EMPLOYMENT.

The Minister of Labour has appointed the following additional members of the Committee for Women's Training and Employment, empowered to dispense the special grant provided out of the Queen's Fund and by the Committee of the National Relief Fund:—The Marchioness of Londonderry, representing the North of Ireland; the Hon. Lady Hope and Miss M. M. Paterson, representing Scotland; Miss Adelaide Anderson, attached to the Home Office; Miss F. H. Durham, attached to the Ministry of Labour; and Miss Gertrude Tuckwell, J.P., additional member, is to be appointed to represent the rest of Ireland.

Sailings between Zeebrugge and Hull will be resumed next May.

FROM "THE TIMES" OF TO-DAY.

(BY SPECIAL ARRANGEMENT WITH THE PROPRIETORS OF *THE TIMES*.)

AMERICA AND THE TREATY.

The Times, in an editorial article to-day, says:—The defeat of the motion for ratification of the Peace Treaty by the Senate of the United States has long been foreseen. The blow was struck on Friday evening when that body returned the Treaty to the President, with a message that they found themselves unable to ratify it. The result is that, for America, the Treaty, and the League of Nations, which it embodies, are dead for all but electioneering purposes until the choice of the President has been determined in November. Mr. Wilson can, indeed, send the Treaty back to the Senate now if he pleases, but there does not appear to be the remotest chance that he could get it through without the reservations, which he has flatly rejected. We are afraid, adds *The Times*, that the prospect of the Treaty and the League being an issue, and perhaps a leading issue, in the campaign that has begun must be accepted. It is a regrettable prospect. The processes of peace, which ought to have been ended long ago, will be retarded until the future attitude of the United States towards them has been made clear. Evidently the current in favour of isolation, and of attention to purely domestic questions, is flowing strongly among the American masses just now. None the less, we adhere to the belief, which we share with Lord Grey, that the American people are not likely in the long run to withdraw their influence in world affairs, or to be satisfied with playing only a small part in the League of Nations. We earnestly hope, proceeds *The Times*, that, in view of the inflammatory state of American feeling during the campaign months, British statesmen will refrain from repeating the extraordinarily mischievous blunder which the Prime Minister committed in his latest reference to the Treaty and the League. The favourite weapon of the enemies of this country in the United States during the prolonged controversy between the President and the Senate has been to denounce these instruments as the nefarious fruit of British Machiavelism, devised to ensnare guileless America. Mr. Lloyd George, with his usual ignorance of foreign opinion, plays straight into the hands of Mr. Hearst and his "hyphenated" accomplices by bragging that "the very draft" of the League was prepared for the British Government, and that it has had their support and approval all along.

THE VOTERS' CHANCE.

The Times Parliamentary Correspondent, writing to-day, says—The chief gain to be expected from the by-elections is that the results will apply a searching test to the claims put forward by Mr. Lloyd George and Mr. Bonar Law in their speeches last week. Meanwhile, those utterances are not to remain unanswered. Mr. Asquith will reply to both the Prime Minister and Mr. Bonar Law next Wednesday afternoon. The regular monthly meeting of the Executive Committee of the National Liberal Federation will be held on that day. The Executive Committee and the Committee of the Women's National Liberal Federation have jointly invited Mr. Asquith and the Independent Liberal members of the House of Commons to be their guests at a luncheon in the Lincolnshire Room of the National Liberal Club. Sir George Lunn, of Newcastle-on-Tyne, the President of the National Liberal Federation, will be in the chair, and Mrs. Walter Runciman, President of the Women's National Liberal Federation, will occupy the vice-chair. The accommodation is so limited that the attendance must be strictly limited to the representative bodies named. The proceedings will be reported, and Mr. Asquith's speech will be awaited with keen interest by politicians of all parties, and not least by the Coalition Liberals, who are now engaged, on the Prime Minister's invitation, in pondering his schemes for fusion or closer co-operation with the Unionists.

THE PRINCE'S PROGRESS.

The Special Correspondent of *The Times* aboard H.M.S. Renown, in a wireless message, dated Saturday, says:—The Renown's wireless gets little rest, for all large ships within speaking distance seem to want to give their greeting and good wishes to the Prince. The Prince is in splendid health, and enjoying the voyage thoroughly, reading largely about the countries on his programme, and playing racquets. A young Australian Lieutenant has been happy in unearthing a few hundred clay pigeons aboard. Good shots have been organised on deck, and while these last there is fun for the Prince and other possessors of guns aboard. Gusty winds make shooting a difficult test, but the Prince and Sir Lionel Halsey usually get their birds. For the rest, the Prince is having a quiet time, finding solace in London's latest songs for his natural home sickness. The seas are roughish, but the great ship is wonderfully steady, using 24 boilers at three-quarter strength, and maintains her steady half-speed of 16 knots. She is now abreast of the Azores, and will reach Barbadoes on Thursday night or Friday morning, where the Prince is going ashore, and will be received with official and other addresses, visiting Savannah in the afternoon. The cruiser Calcutta will escort the Renown the last hundred miles.

THE CORK MURDERS.

The Times, dealing in a leading article to-day with the murder of the Lord Mayor of Cork and of Police Constable Murtagh, says:—In the case of the murdered policeman there is an apparent motive. The crime, damnable as it is, does not seem to differ in quality from others in the terrible catalogue of assassinations that lengthens daily. In the case of the Lord Mayor, on the other hand, the reason that induced a large body of men—apparently Irishmen—to do so foul a deed can only be conjectured. The theory that they were a gang of desperadoes "from England" is manifestly absurd. Whatever may have been the origin of the deed, we believe that this latest outrage may cause all sane and reasoning men in Ireland to realise the rapidity with which their country is drifting towards anarchy. The rule of Dublin Castle may justly have deserved much of the hatred which is now directed against it, but in their zeal for its overthrow Irishmen have condoned the use of methods which have had already an appalling reaction upon the whole state of their society. In substitution for the Government which they condemn, they are fast establishing a reign of terrorism from which even their own leaders may soon be powerless to deliver them. Though the remedy lies mainly in the hands of Irishmen themselves, we believe that the continuance of an evil and futile system of Irish government is a direct obstacle to its employment. In such circumstances the serene aloofness of Downing street becomes intolerable, and the people of this country are entitled to demand from their leaders at least an effort to re-establish in Ireland statesmanship in administration.

LORD MONTEAGLE AND THE IRISH BILL.

Lord Monteagle, in a letter to *The Times*, written from the Headquarters of the Irish Dominion League in London, says:—Lord Charnwood and Sir Samuel Hoare, in their letters to you on Monday and Tuesday last, both (1) plead for the principle of the bill, as in their opinion promoting Irish unity, and (2) complain that its opponents, including Mr. Asquith, do not face the hard facts, nor offer any practicable alternative. Mr. Asquith has pledged himself generally at Paisley to a settlement on Dominion lines, and will, doubtless, define his attitude and face the hard facts on the 29th. May an Irish Dominionist, in the meantime, say a word in reply on these two points. (1) We, Dominionists, desire unity above everything, and gladly recognise the sincerity of British supporters of the bill in believing it is calculated to promote unity. But how strange that all parties outside North-East Ulster, and a large minority even in the six counties, are convinced that it will be a barrier, if not an absolute bar, to unity, and regard the six counties (as you, sir, also do) as the worst form of partition, and the most likely to prove permanent. Nor can I discern any sign that North-East Ulster thinks otherwise. Solomon knew better when he appealed to the instinct of the true mother. I am not a draftsman, but to me the establishment of two co-ordinate Parliaments seems the main principle of the bill, and to spell partition. If so, no Irish Dominionist can acquiesce in the second reading. (2) As regards the alternative, the Irish Dominion League has put forward a constructive policy. After setting out briefly the points of this policy, Lord Monteagle concludes:—I make no attempt now to argue *pros* and *cons*. The League have under consideration the drafting of a bill as a basis for discussion. I will only add that all Dominionists, and I believe the vast majority of all parties in the South, would be quite ready to discuss the Ulster question—even partition—with their brother Irishmen from the North. They gravely doubt if it can ever be settled at Westminster.

An Ottawa telegram, dated Friday, says:—According to Lord Jellicoe's report the British Government is prepared to present Canada with a Fleet worth sixteen and a half million dollars at pre-war value, comprising one light cruiser, four destroyers, eight patrol boats, one flotilla leader, eight submarines, and four minesweepers. Eventually new cruisers would be constructed in Canada.

GERMAN CRISIS.

POSITION IN BERLIN.

GENERAL STRIKE AT AN END.

GOVERNMENT CONFIDENT.

FIGHTING AT LEIPZIG AND KIEL.

HEAVY DEATH-ROLL.

In a message dated Berlin, Saturday afternoon, Reuter's Correspondent says:—The general strike is at an end. The workers' demands, which have been accepted by the Government, will be published this afternoon. It is known that the Government has made far-reaching concessions to the Independent Socialists.

Another message says:—The Government communication to the Press to-day is full of confidence in the further peaceful development of the situation, which is described as very favourable in the Empire generally. The only points from which unfavourable news comes to-day are in the western industrial districts. Fighting is reported from Essen, Remscheid, Dusseldorf, and Mulheim, which, the *communiqué* says, is hardly surprising. Confidence is expressed that when the general strike is settled orderly conditions will follow. Three editors of the *Ostpreussische Zeitung* were arrested to-day on a charge of high treason.

RETURN OF HERR EBERT.

For the first time for a week, says a Reuter message dated Sunday, the streets of Berlin this morning presented a peaceable aspect. As it is Sunday, the shops are closed. Trains are running again, but the trams have not yet resumed. There is reason to hope that the majority of workmen in all branches will be back at work to-morrow. The German Trades Union Federation, the Association of Christian Trades Unionists, and the Association of German Civil Servants declare, in a manifesto, that all grounds for continuing the strike have been removed, and an immediate resumption of work is necessary. The manifesto adds that the fundamental causes of the reactionary *coup d'etat* lie in the unnatural peace of Versailles, radical amendment of which is therefore necessary.

The Semi-official New Agency has issued a statement to the effect that nothing is known regarding the reported suicide of General von Luettwitz.

It is officially announced here that the state of siege in Berlin and the province of Brandenburg was raised yesterday afternoon. Herr Ebert, and such Ministers as have not already returned, are returning to-night.

A semi-official report says that Prince Joachim Albrecht is still under arrest.

EFFECT OF THE AGREEMENT.

In a message dated Berlin, Saturday, the Press Association's Correspondent writes:—"We are mighty glad we have come out of it with only a black eye for the present, even if we realise that we have not yet arrived at the end of it." This statement was made at the Chancellery to-day with reference to the Government's acceptance of the Labour Federation's terms. Fear of economic and political chaos, it was stated, primarily induced Herr Schiffer, Minister of Justice, and the Prussian Ministers who are representing the Cabinet, to consent to the conditions, which mean a radical swing to the Left in national politics. The pact means that Labour will be given a greatly increased voice in governmental affairs in future, in addition to tangible gains and concessions, which become operative at once. While the Independents are pledged to abide by the truce effected through Herr Legien, Chairman of the Federation's General Commission, it is expected that the Radicals will continue the political strike in an attempt to force still greater concessions. Up to two o'clock this afternoon official quarters were unable to give a definite assurance that the Independents would accept the present settlement as meeting their demands in full. The official declarations were a trifle vague, and permitted the conclusion that Herr Schiffer and the other Government leaders here were inclined to be sceptical in regard to the Labour Federation's ability to keep the Radical Independents and Communists in check. It is also inferred that the Cabinet, which is still in Stuttgart, has not yet given an unconditional approval to the terms of settlement. While the strike was officially "called off" at noon to-day, the city will not begin to assume its normal aspect before Monday, as the Labour leaders are unable to reach the workers in all branches because of the absence of newspapers and other means of communication. The streets are still heavily policed by regular troops.

LATEST NEWS IN LONDON.

Official information received in London yesterday from Berlin was to the effect that there is no cause for anxiety on the part of the relatives of British officers and men who are on duty there. Yesterday's news was to the effect that Dusseldorf, Essen, and Elverfeld are still in the hands of the Communists. At Leipzig, also, the position remains serious, and there has been barricade fighting. Up to late on Saturday night, it was hoped that the strike danger in Berlin would have been settled, but the Independent Socialists were at that time still holding out for certain new demands. It was expected that another conference would be held yesterday.

POSITION AT KIEL.

A HEAVY DEATH LIST.

A Hamburg telegram, dated Friday, says:—According to reports from Kiel the troops in the Old Station Building were disarmed this morning without bloodshed. Sailors have hoisted the white flag on the cruisers Scharsburg, Regensburg, and Wittelsbach, and have deposed their officers. The captain of the Wittelsbach shot himself just as he was about to be disarmed.

Other reports show that the street fighting lasted until this evening, and that quiet was only restored after the withdrawal of the regular troops to barracks. The victims are said to number about 80. Several persons were also killed in a collision in Potsdamerplatz. The Communists are reported to have seized power in Barmen, Elberfeld, and Aix-la-Chapelle, and are said to be marching on Duesseldorf.

In a message, dated Copenhagen, Saturday, Reuter's Correspondent says—The latest news of the exciting events in Kiel is given in the following Kiel message to the *Hamburger Nachrichten*—The troops of the Loewenfeld Brigade yesterday afternoon disowned the deposed Admiral von Levetzow, who fled. Some of the troops surrendered, but others entrenched themselves in the barracks in Wick. At 7 p.m. the troops, together with volunteers, made a sortie, which enabled them to escape across the Kiel Canal. There were no considerable losses on either side. Big crowds were in the streets yesterday afternoon viewing numerous houses which were demolished in the course of the fighting. Whole streets show hardly one whole window, or one undamaged façade. Nearly all the shops and restaurants are closed, and the entire economic life of the city is at a standstill. The number killed in Thursday's fighting is estimated at 150, and the wounded at several hundred. The military power is now fully in the hands of the new Governor, Admiral Evers, and the Peoples' Council, consisting of one representative of the German Peoples' Party and the Democrats and two representatives of the Socialist Parties, respectively.

THE FIGHT AT LEIPZIG.

REGULAR TROOPS CLEARING THE TOWN.

Reuter's Copenhagen Correspondent on Saturday wrote—According to a Dresden message to the *Hamburger Nachrichten*, Leipzig is being successfully cleared by the regular troops. The Socialist headquarters is in flames, and the workmen's losses are exceedingly heavy. Over a hundred workmen fell in the attempt to capture the Thomas School. The *Hamburger Nachrichten* also reports that the regular troops, which were being besieged in the castle at Slesvig, have surrendered unconditionally, and the power is again in the hands of the old Government. The castle garrison had six killed and badly wounded. On the side of the people one man was killed and one wounded.

A later message from Leipzig to Copenhagen says—The Leipzig Regiment, composed of temporary volunteers, and reinforced by a small force of Reichswehr troops, still commands the mines to-day. A detachment to-day attacked the Leipzig Volkhaus, which is the headquarters of the Communists, and captured it. Another detachment stormed the barricades in the northern part of the city. In the Volkhaus affray eleven persons were killed, twenty-two severely wounded, and fifty prisoners were taken. New barricades have been constructed. In the evening the Communists set fire to several buildings, and plundered the food shops.

GERMANY AND THE OCCUPIED ZONE.

A telegram of German origin announces, says a Brussels message, dated Saturday, that the Allied Governments have authorised the Bauer Government to send Reichswehr troops into the occupied zone, owing to the state of agitation prevailing in the Ruhr Basin. This report is totally incorrect. A request to this effect was made by the Berlin Government, but the Allies did not reply. If German troops have entered the zone of occupation they have violated the Treaty of Versailles.

Reuter's Paris Correspondent on Saturday telegraphed:—A semi-official statement issued here says:—Without waiting for word from the Allies, the German Government has sent troops to Duesseldorf and Remscheid, on the right bank of the Rhine. This act constitutes a violation of the Treaty of Versailles, but the Allies will have to consider, nevertheless, whether the circumstances are of a nature to justify it, and whether they should regard it as an act of hostility. The development of events in the near future will help them to form an opinion, and will dictate their course of action.

SPARTACISTS TAKE DUESSELDORF.

According to news received here, says a Brussels telegram, dated Saturday, Duesseldorf fell into the hands of the Spartacists last night, the Government troops evacuating the town without fighting. The Belgian outpost line on the right bank of the Rhine withdrew to the left bank without meeting with any interference. Precautionary measures have been taken to oppose any attempts against the bridge heads by the Spartacists. The occupation of Duisburg by the Spartacists is hourly expected.

KAPP TO BE PROSECUTED.

The Attorney General, says a Berlin telegram, has commenced proceedings against Dr. Kapp, General von Luettwitz, Herr von Jagow, and other persons identified with the rebellion.

THE ENTENTE AND THE OLD GOVERNMENT.

The semi-official News Agency in Berlin announces that the British, Italian, and Belgian *Chargés d'Affaires* called on the Vice-Chancellor, Herr Schiffer, and, congratulating the Government on the speedy removal of the so-called Kapp Government, declared that the *Entente* representatives had had no relations whatever with the rebels, but had been entirely on the side of the Constitutional Government. Lord Kilmarnock expressed the view that the granting of supplies of food and raw materials and of credits was only possible if Constitutional conditions prevailed in Germany, and that there could be no question of any such assistance if peace and order were disturbed from any side.

As regards the position of the Allies *vis-à-vis* the chaotic conditions in Germany, Reuter's Agency is informed that the establishment of order, and the necessary measures for effecting this, are under the serious consideration of the *Entente* Governments. Lord Kilmarnock has intimated that the Allies' attitude towards the Ebert Government remains unchanged, and that the Allies are quite prepared to continue such assistance so long as there is in Germany a stable Government that can re-establish its own position.

During dragging operations in the canal the Leicestershire police have fished up near the spot where the green bicycle connected with the murder of Bella Wright was found a holster nearly full of cartridges. The bullets in the latter are stated to be the same size as the one found near the scene of the tragedy.

THE REJECTED TREATY.

PRESIDENT WILSON AND A SEPARATE PEACE.

PROPOSAL IN HOUSE OF REPRESENTATIVES.

Telegraphing from Washington on Friday, Reuter's correspondent says:—At to-day's sitting of the Senate, which rejected the Peace Treaty, Senator Lodge proposed a preamble to the resolution, which preamble was adopted without a roll call. The preamble says:—

"It is resolved, two-thirds of the Senators present concurring therein, that the Senate advise consent to the ratification of the Treaty of Peace with Germany, concluded at Versailles on June 28, 1919, subject to the following reservations and understandings, which are hereby made a part and condition of this resolution of ratification, which ratification is not to take effect or bind the United States unless the instrument of ratification shall have been filed within sixty days after the adoption of this resolution of ratification by the Senate nor until the said reservations and understandings adopted by the Senate have been accepted as part and condition of this resolution of ratification by the Allied and Associated Powers; and a failure on the part of the Allied and Associated Powers to make objection to the said reservations and understandings, prior to the deposit of ratification by the United States, shall be taken as full and final acceptance of such reservations and understandings by the said Powers."

In a message dated Saturday, Reuter's Washington correspondent says:—In view of the action of the Senate in rejecting the Peace Treaty, President Wilson will negotiate a separate Treaty with Germany and Austria.

There was a sitting of the Senate to-day. A joint resolution was introduced into the House of Representatives, declaring a state of peace between the United States and Germany, under which Germany would be required to recognise all rights which the United States would have had under the Treaty. Should Germany fail to agree to this, the resolution authorises the President to prohibit the resumption of trade or the extension of credits.

It is understood, says an Exchange Company's telegram from Washington, that President Wilson will continue to take part in the solution of international problems, despite the rejection of the Peace Treaty by the Senate. A highly-placed official explained that if ever the United States became a member of the League of Nations it would naturally be interested in the decisions previously reached by the League, and would be under an obligation to uphold those decisions.

The official gave an outline of the possible attitude of the United States until such time as it might become a member of the League of Nations, and spoke of a tentative agreement with Germany, which would enable the United States to have a voice in international decisions.

THE PRINCE OF WALES'S TOUR.

The Press Association Special Correspondent on Board the Renown telegraphed on March 21, 7.15 a.m.:—The Prince of Wales continues to make a prosperous voyage on board the Renown, which to-day is abreast of the Azores. The weather is splendid. His Royal Highness has received a number of wireless messages conveying loyal good wishes from vessels in all parts of the Atlantic. One of these messages was from the Duke of Devonshire, Governor-General of Canada, who is returning to England on board the steamship, the Empress of France. The Duke, on behalf of the Government and people of Canada, expressed the hope that the Prince of Wales will be able to visit Canada on his return journey. The Prince sent a most cordial reply, in the course of which he said:—"I fear I cannot come to Canada, as I shall be visiting West Indies on my return journey, but I look forward to coming at the first opportunity."

CIVIL SERVICE WHITLEY SCHEME

IRISH JOINT COUNCIL TO BE FORMED.

The fourth meeting of the National Council for the Administrative and Legal Departments of the Civil Service was held at Montagu House, Whitehall, on Friday. In the absence of Sir Malcolm Ramsay, K.C.B., Chairman of the Council, the Vice-Chairman, Mr. G. H. Stuart Bunning, presided.

The report of the Organisation Committee was discussed.

Mr. Monahan, moving the adoption of the report, said that there were many outstanding matters yet to be dealt with by the Committee; and there were aspects of the report—notably those relating to the writing assistants and the position of women—which did not altogether fulfil the aspirations of the staff side. As a whole, however, the report marked so distinct an advance that the staff side were prepared to accept it.

Sir John Anderson seconded.

After discussion the official side announced that they reserved consideration of the question relating to women, but otherwise accepted the report, and so far as accepted it becomes operative. With this understanding the report was adopted by the Council.

The report of the Sub-Committee on the position of the temporary staffs was presented, and its publication authorised as soon as printed copies were available from the stationery office. Discussion of this report was adjourned to the next meeting of the Council.

A report of the Irish Provisional Joint Committee, recommending a constitution for an Irish Joint Civil Service Council was received. The Council passed the following resolution:—

That the report of the Irish Provisional Joint Committee be accepted. That, in accordance therewith, a special committee, to be known as the "Irish Joint Civil Service Council," be established. That the National Council delegate powers to the Irish Joint Civil Service Council in accordance with the draft constitution contained in the report of the Irish Provisional Joint Committee, and that the said constitution be approved, provided that any alteration shall be subject to the approval of the National Council.

MOTOR CYCLIST INJURED.

Last night a man named Sneyd, of Mount Gamble, Swords, came into collision with a hackney car while motor cycling at Whitehall. He was injured about the head, and was brought in the Corporation Ambulance to the Mater Misericordiæ Hospital, where an operation was performed this morning. His condition is described as rather serious.

APPALLING STATE OF COUNTY CORK.

SIX MURDERS SINCE THE WINTER ASSIZES.

EIGHT POLICE BARRACKS ATTACKED.

SIXTY-TWO RAIDS FOR ARMS.

442 SPECIALLY REPORTED CASES IN NINE MONTHS.

Mr. Justice Samuels, in opening the Commission of Assizes for the County Cork on Saturday, said that the business of the Commission was trivial in its character. The position in the county was gloomy and dangerous in the extreme. In the East Riding since the Winter Assizes there were 160 specially reported cases, as against 44 in the similar period last year. In the West Riding there were 79 specially reported cases, as against 26 since the Winter Assizes, and the total of these cases in the county for nine months was 442. Seven-eighths of these crimes arose out of criminal conspiracy, and represented an enormous number of criminals, some of the crimes being committed by as many as 100 men. They showed the anarchy and criminality under which they were living. There were four murders in the East Riding, and two murders in the West Riding, since the last Winter Assizes. His lordship then enumerated the various cases, and pointed out that no evidence was forthcoming in them. There had been murderous attacks on five barracks in the West Riding since the last Winter Assizes—Inchigeela and Kilmurray, in the Macroom district, and Allihies, Mountpleasant, and Timoleague. In the East Riding three barracks had been attacked—Carrigtwohill, Castlemartyr, and Ahern. In nearly all these instances the attacks were driven off by the magnificent valour and physical courage of that incomparable force to which they all owed so much, and of which they were so proud. Raids for arms and burglaries had been accompanied by every possible form of malice and intimidation, and there had been 49 of them in the East Riding of Cork since the last Winter Assizes, and 13 in the West Riding. The Executive, in face of great difficulties, was doing all that it could to protect the community.

THE GRAND JURY AND THE POLICE.

The Grand Jury passed the following resolution:—

"We, the Grand Jury of the County of Cork, at the Spring Assizes assembled, desire to express our appreciation of the services rendered to the community by the Royal Irish Constabulary, and our admiration of the manner in which they have discharged their duties in circumstances of unprecedented difficulty and danger. We further desire to express our sympathy with the relatives of those members of the force who have lost their lives in the performance of their duties."

ANOTHER POLICEMAN REPORTED SHOT.

The Press Association says:—Police Constable McCarthy, of Kilbrittain, was fired at near Ballinspittle on Saturday morning, and received eight bullet wounds.

He was removed to hospital.

THE MURDER OF CONSTABLE MURTAGH.

INQUEST OPENED IN CORK.

At half-past three o'clock on Saturday, in the North Infirmary, Cork, Mr. Coroner McCabe opened an inquest on the body of Constable Joseph Murtagh, who met his death about eleven o'clock on Friday night on Pope's quay at the hands of unknown men, who riddled him with bullets. A good deal of interest was centred in the proceedings, and it was observed that a number of policemen carrying carbines were stationed along the hall of the institution close to the entrance of the room in which the inquest was opened. Admission was limited.

When evidence of identification had been given, the inquest was adjourned until this afternoon.

THE MURDER OF CONSTABLE HEALY.

Dr. J. Roberts, Deputy-Coroner, resumed on Saturday at Limerick the inquest on Constable Charles Healy, who, with Constable Rocke, was shot at Toomevara on the night of the 16th instant.

Dr. P. S. Pearse said that death was due to shock and hemorrhage, the result of a bullet wound.

Sergeant Martin Begley, R.I.C., who is in charge of Toomevara Barracks, said that after the shooting he saw Constable Healy in the barrack while he was being attended by a doctor. He asked the witness, for God's sake, to get the doctor to kill him, as he was suffering such pain. Neither Constable Rocke nor Constable Healy was armed on the night of the shooting.

The jury found that death resulted from shock and hemorrhage, caused by a bullet wound. They also expressed sympathy with the relatives of the deceased constable.

BLASTING POWDER SEIZED BY RAIDERS.

A police escort left a quantity of blasting powder at the offices of the Slieveardagh Collieries, and the same day the offices were raided by masked and armed men, who took away about 40lbs. of the powder.

On Saturday morning six men were arrested in the County Fermanagh and brought to Armagh, from which they were afterwards taken to the prison at Dundalk.

On Saturday morning policemen from Listowel drove to the Ballylongford and Ballyduff districts, and arrested four young men. The charge against them is not known. Arrests were also made in the Tralee and other districts.

Seven Sinn Fein prisoners were landed at the Admiralty Pier, Queenstown, at 7.30 a.m. yesterday, from His Majesty's sloop Heather, placed in military motor lorries and conveyed by road to the Cork County Jail under a strong military escort. They had been arrested in Kerry.

THE EXTENSION OF THE RENTS ACT.

MEETING OF TOWN TENANTS' LEAGUE.

Mr. Jordan, and subsequently Mr. James Shanley, P.L.G., presided on Thursday evening last at the usual weekly meeting at the central offices of the Town Tenants' League, 43 Rutland square, Dublin. There was a very large attendance, including tenants from almost every part of Dublin City and County, in reference to cases of threatened eviction and profiteering in rents, and several Dublin merchants and others attended to wish the Town Tenants' League success in extending the Rents Act and of safeguarding town tenants' interests in the bill to be introduced to extend the Act. Correspondence in reference to the Act and the proposed purchase bill was received from almost every town in Ireland, and it was noted with satisfaction that tenants in Belfast and other Ulster centres were keenly anxious to join in safeguarding their homes from profiteers.

THE RENTS RESTRICTION ACT.

The Legislation Committee reported that the amendments to the Rents Act adopted by the Town Tenants' League had been circulated, and their supporters in Parliament were being urged to carefully watch the character of the amending bill which the Government had now undertaken to introduce. A letter was received from Mr. H. C. Talbot, Secretary to the Committee of which Lord Salisbury was Chairman, to which the Government had referred the consideration of the Rents Act. The letter acknowledged the receipt of Mr. Briscoe's letter, and the enclosed amendments and report of the Law Agent, Mr. Edward McHugh, which would be considered by the Committee. It was further reported that the Government had now adopted the view that a case had been made out for the extension of the Rents Act, and that there was grave danger that the Committee now meeting at Whitehall might report in favour of giving in the extending bill power to landlords to raise rents. In view of this, town tenants throughout Ireland will require to be extremely active, and to place the Executive financially and otherwise in a position to deal with the present crisis.

IMPORTANT PURCHASE FOR CASTLEBAR TENANTS.

Mr. Coghlan Briscoe said that he had much pleasure in reporting that the claim put forward by the Town Tenants' League on behalf of the people of Castlebar to the 87 acres of land adjacent to the town had now been conceded, and that in a few weeks the land would be given over for all time for the benefit of the town, to be used to provide milk and plots for the growing of fresh vegetables and other essentials for Castlebar. The Congested Districts Board had written to say that they were now prepared, with the approval of the tenant in possession (the National Bank) and of the Land Commission, to vacate the resumption order which had been issued, and to accept as tenant of the holding representatives of the Castlebar branch of the Town Tenants' League. The Board was also prepared to facilitate them in disposing of portion of the land to the Urban District Council of Castlebar for building sites.

Mr. Shanley, P.L.G., said that, in his opinion, every town in Ireland should make the Town Tenants League the means of securing for the benefit of the town a reasonable quantity of adjacent land.

In reference to the threatened eviction by the Corporation of twenty-three tenants, Mr. Briscoe reported that he had given notice of motion to discontinue the proceedings for ejectment, and that the notice to quit had now been withdrawn, and he was informed that when the housing requirements necessitated the clearing of the site alternative accommodation would be provided for the tenants. Since last meeting numerous cases had been settled amicably.

After transacting routine business, the meeting adjourned.

MURDER OF LORD MAYOR OF CORK.

MANY MEN ENGAGED IN THE CRIME.

THE LYING-IN-STATE AT THE CITY HALL.

TO-DAY'S PUBLIC FUNERAL.

Our Cork Correspondent writes:—When it became known in Cork on Saturday that Alderman Thomas MacCurtain, the Lord Mayor, had been murdered that morning in his home in the presence of his wife and family feelings of consternation pervaded all classes and creeds. There was a consensus of opinion that his lordship had discharged the duties of his high office with marked efficiency, and with a most conscientious desire to lighten the heavy burthen of taxation upon the ratepayers as much as possible. He was engaged with his secretary, Mr. W. J. Hegarty, at the City Hall, conducting important business until 10.30 o'clock on Friday night, and he could not have been at his home in Thomas Davis street, Blackpool, for more than a couple of hours when his assailants arrived.

The latest details show that the murder was planned with great determination. A party of about eight men, armed with revolvers and rifles, with their faces blackened, drove in from the direction of the country in a motor car to the Lord Mayor's residence, which is over a provision establishment that he conducted, and kicked and knocked at the door. Mrs. MacCurtain got out of bed, and opened the door, under the impression that the visitors were policemen looking for her husband, as he had been arrested more than once on account of the prominent part that he took in the Sinn Fein movement, especially as head of the now suppressed Volunteers of Cork. Two men carrying revolvers brushed past Mrs. MacCurtain, and ran upstairs, followed by two more carrying rifles, while four others remained downstairs, and prevented the unfortunate woman from going up to her husband. They also guarded the street door. The two leaders, who are described as tall and young men, knocked peremptorily at the door of the Lord Mayor's bedroom, and inquired if he were inside. The Mayor replied that he was dressing, and would see them in a moment. They shouted, "Come out here," and wearing only his trousers and night shirt the Lord Mayor came out on the landing. His assailants instantly fired two revolver shots at him. A moan was heard as he fell in a heap on the landing.

Miss Walsh, his sister-in-law, leaning out of a back window, screamed for help, and the assailants decamped in their motor, driving in the direction of the country. Their victim was mortally wounded, blood flowing from his chest. A drink of water was given to him, and the Revd. R. J. Burts, C.C., was summoned, and ministered to him just before he expired. When Dr. W. F. O'Connor arrived some time later he pronounced life extinct. In a superficial examination of the body he ascertained there were two bullets in the right chest, one penetrating the lung. Pathetic scenes were witnessed when Mrs. MacCurtain collapsed with shock on realising that her husband was dead.

The Lord Mayor was Commandant of the Cork Volunteers at the time of the rebellion in Easter, 1916, but did not take an active part in it. He was deported, however, to England, but was liberated after several months with the other interned men. At a later date he was again arrested and imprisoned, and, strange though it may seem, when he was appointed Lord Mayor, a warrant was out for his arrest, but the police did not put it in force.

THE INQUEST OPENED.

Coroner McCabe opened his inquiry into the death of the Lord Mayor in a house near his residence at five o'clock on Saturday evening. No members of the police were present.

Mr. Shawn MacCurtain gave evidence of identification. His brother was 36 years of age.

Mr. Maurice O'Connor, solicitor, on behalf of the next-of-kin, objected to any ex-policeman serving on the jury, as evidence would be given of such a character that no ex-member of the Royal Irish Constabulary would bring in a fair verdict.

Mr. Sherman, an ex-policeman, said that he had been summoned to attend, and would rather not serve if there was an objection.

The Coroner relieved him of the duty of serving, and adjourned the inquest until seven o'clock on Tuesday night.

The jury expressed deep sympathy with the widow and family of the Lord Mayor, in which the Coroner joined.

CHAPLAIN'S MESSAGE TO THE CITIZENS.

Upon his election, Lord Mayor MacCurtain revived the ancient custom of having a chaplain, and appointed to the office Father Dominic, O.S.F.C. The latter, in an announcement to the citizens, says—"With grieved heart I announce to you the death of our Lord Mayor, Alderman Thomas MacCurtain, Commandant, Cork 1st Brigade of the Army of the Republic. The public will please observe Monday as a civic holiday, to afford the citizens an opportunity of testifying their respect for their deceased chief citizen, and their horror at the brutal and cowardly manner in which he was done to death. Let no provocation move the citizens or any of them to retaliation, or to any unseemly act. Let the utmost calmness be observed. No private individual can justify himself in punishing the evildoers. To the prayers of all I commend the soul of our departed hero, father and friend, and forget not his bereaved widow, children and friends."

All places of amusement in Cork, including the Opera House, the Palace Theatre, and the cinema houses, were closed on Saturday night as a mark of respect.

At 7 o'clock the remains were removed from the Lord Mayor's residence to the City Hall. The *cortège* was of enormous dimensions, and was accompanied by bands of music. There was solemn lying-in-state until Sunday evening. All day long on Sunday people collected in long queues and filed past the remains, which were garbed in the Lord Mayor's Volunteer uniform. Volunteers in uniform acted as a guard, and the inscription on the breast plate was in Gaelic characters.

There was another demonstration last night when the remains of the Lord Mayor were conveyed to the North Cathedral. Perfect order prevailed.

To-day the Assize Courts will not sit until 2 o'clock, in order to enable jurors, professional men and others to attend the funeral. The day has been declared a general holiday by the united trades.

ANOTHER ACCOUNT.

MURDERERS SPOKE WITH AN IRISH ACCENT.

The Press Association's Cork Correspondent says that Mr. James Walsh, brother-in-law of the Lord Mayor, in an interview, said that the murderers spoke with an Irish accent, and he had no doubt that they were Irish. He got a glimpse of two of them, but he could not identify them. He was asleep when his sister called him, and said "Police are below." He was coming downstairs when he heard a noise at the Lord Mayor's door. "Come out, MacCurtain," were the words that were spoken, and they were spoken gruffly and threateningly. He heard the Lord Mayor answer "All right," and then two shots were fired almost together. "I quenched the candle that I was carrying," proceeded Mr. Walsh, "and stretched on the stairs. A third shot was then fired, and I do not know whether it was at me or not. The children began to scream—the Lord Mayor leaves five, whose ages range from ten years to ten months—and I got them and my sister to lie on the floor, while I went to the window and shouted for help. I called out "Thomas is shot," and as I did so the murderers, who had returned to the street, fired at the window from which I shouted. Mrs. MacCurtain, who went to the door to admit them, was kept downstairs by two men, and she says that there were about six more outside the door."

Miss Walsh, the Lord Mayor's sister-in-law, who was also in the house, stated that some of the party had rifles, but those who went upstairs and shot the Lord Mayor had revolvers only.

TWENTY ARMED MEN.

Denis Hayes, a railway employé, said that when he and two other railwaymen went out to call firemen and drivers they were held up about 200 yards from the Lord Mayor's house by a party of about twenty disguised men, who searched them, and lined them up against the wall, and told them that if they stirred within half an hour it would mean their death. Some of the party had false beards, and others had handkerchiefs round the lower part of their faces, and hats drawn over their eyes.

Another man who was passing near the Lord Mayor's house about the time that the assailants were inside was also held up by disguised men, one of whom it is stated struck him with the butt end of a rifle.

Soon after the Lord Mayor had been shot, the Press Association adds, a party of military, fully armed, and led by an officer, entered the house, and thoroughly searched every room, including that in which the body of the Lord Mayor was lying. Mrs. MacCurtain and other members of the family protested against this action, but the officer in command said that he had to carry out his orders. The military apparently found nothing to confiscate, and they left when they had completed the search.

The City Hall was closed on Saturday, and all business in the Municipal offices was suspended. The Sinn Fein flag floated at half-mast over the building, and the mourning card on the main entrance door bore the inscription: "Closed in consequence of the death of Thomas MacCurtain, the first Republican Lord Mayor of Cork."

ADDITIONAL POLICE FOR CORK.

Yesterday in some of the Roman Catholic churches in Dublin prayers were offered for the repose of the soul of the Lord Mayor of Cork.

With a view to the preservation of the peace in Cork, the police force in that city will be augmented to-day by a large number of constables drawn from different districts.

PUBLIC OPINION AND CORK CRIMES.

EXPRESSIONS OF HORROR AND CONDEMNATION.

At the meeting of the Cork City and County Unionist Association on Saturday, the Earl of Bandon, who presided, said that he was sure they were all deeply shocked to hear the sad news that morning of the assassination of the Lord Mayor of Cork—(hear, hear)—and also to hear that another member of the Royal Irish Constabulary had been shot the previous night. He begged to propose:—

"That we express our horror at the brutal assassination of the Lord Mayor of Cork, and request our Secretary to convey to his widow and family our sincere sympathy with them in their bereavement under such appalling circumstances." (Hear, hear.)

Mr. R. E. Longfield seconded the resolution, which was passed unanimously.

Mr. John Bird then proposed:—

"We also desire to express our horror at the assassination of yet another member of the R.I.C. last night, and sincerely sympathise with his relatives. We trust that His Majesty's Government may at once take such measures as may restore peace to the country, and security of life and property." (Hear, hear.)

The proposition was seconded by Mr. A. Morrison, and passed unanimously.

DR. DOWSE'S CONDEMNATION OF CRIME.

Presiding at the annual meeting of the Victoria Hospital, Cork, on Saturday afternoon, the Right Revd. Dr. Dowse, Bishop of Cork, Cloyne, and Ross, said that he thought that they would all there that day wish him to express something of the horror that had thrilled them that morning as they heard of the murder of the Lord Mayor of Cork, and also of Constable Murtagh. He supposed that few things had occurred in recent years that had so horrified them as what they learned that morning. (Hear, hear.) Those of them who did not agree with the Lord Mayor from a political standpoint, at the same time regarded him as a straight man, who was anxious to do his duty, and who tried to administer the affairs of the city as earnestly and as conscientiously as he could. (Hear, hear.) That a man of that kind should be foully murdered at the dead of night by a band of assassins called for condemnation and reprobation, which was hard to express in words. He was sure that they wished to assure Mrs. MacCurtain of their deepest sympathy in her terrible loss. They had not only to condemn this terrible and dastardly act, but also the murder of Constable Murtagh, who, with so many of his brave companions, had fallen at the assassins' hands, and his blood had indelibly stained the city. They could only hope that such terrible deeds would awaken feelings in all who were living amongst them to make them join with the authorities in trying to identify the criminals, and try and stop this awful conduct which was going on around them. He was sure that they would wish him to say so much in condemnation of these awful events. (Applause.)

DR. COHALAN AND TWO GREAT CRIMES.

Dr. Cohalan, Roman Catholic Bishop of Cork, preaching in the Cathedral in Cork yesterday, said that two great crimes had been committed in the city on Friday night. The first was the murder of a policeman, and he prayed that God might protect and succour his orphan children. He had already condemned attacks on policemen, and he reiterated it now, and he made a strong appeal for the cessation of such attacks. Unfortunately, his appeal was not attended to. They had now to deplore the murder of a policeman on Pope's quay on Friday night. The Bishop then proceeded to refer to the shooting of the Lord Mayor of Cork, and said that the whole country had received a terrible shock from that murder. He had received a message from the Archbishop of Cashel sending his sincere sympathy in the sorrow which they in Cork must feel. All Munster was shocked at the terrible crime, and all Ireland joined with Cork in its grief. The murder of the Lord Mayor was an unusual and awful crime against the law of God and against the State. There were various theories about it, which he could not go into, and which might be false or unreal, but there should be no attempt at retaliation or reprisals on account of this crime. Such retaliation and reprisals would be unlawful, and might be directed in error against individuals or a class of men wholly unconnected with the death of the Lord Mayor. The cause of Ireland could not be advanced by crime. The only party that derived advantage from the wave of crime in Ireland was the party which had always refused, and was to-day refusing, Ireland her freedom. He appealed to the people to help to restore an atmosphere of confidence and tranquillity, and, above all, a repugnance to crime, and to prevent the calamity of retaliation and reprisals, which would only lead to an endless series of murders.

Referring to the visit of the military to the Lord Mayor's house after the shooting, the Bishop said that some appreciable time after the murder, without regard to the dead Chief Magistrate of the city, and without consideration for the feelings of the widow, overwhelmed with the terrible tragedy, the officer and military party entered the house, and, undeterred by the sight of the murdered body, proceeded to search for arms in the dwelling. Under the circumstances such an act had the appearance of being singularly callous and inhuman, and he thought some apology and explanation was due to the city from the military authorities.

REFERENCES BY THE JUDGES OF ASSIZE.

In the Cork City Court on Saturday morning, Lord Justice O'Connor said that he had read that morning of the brutal murder of the Lord Mayor, and as Crown Judge of the City of Cork he took that opportunity of expressing his deep sympathy with the Lord Mayor's wife and family. He could say no more at present, but would deal with that and similar occurrences when addressing the Grand Jury on Tuesday next.

Mr. Serjeant A. M. Sullivan said that, as leader of the Munster Bar, he entirely agreed with his lordship's remarks, and the Bar expressed their horror at the outrage, and their deepest sympathy with the deceased's family.

Mr. Justice Samuels said that never in the history of the city had a Grand Jury met under circumstances associated with events more appalling than those under which they had assembled. The first citizen of an ancient city had been ruthlessly and shamefully done to death, while another member of an incomparable and magnificent force, the Royal Irish Constabulary, had been foully assassinated.

THE CORK CORPORATION.

A special meeting of the Cork Corporation was held at three o'clock on Saturday, when Alderman Stockley presided. Telegrams of sympathy included one from the Mayor of Limerick, and resolutions from the Queenstown and Killarney Urban Councils.

Alderman De Roiste, M.P., proposed:—"That this Council of the County Borough of Cork, on their own behalf, and on behalf of the citizens, sympathise with the widow, children, and relatives of the late Lord Mayor." This was seconded by Mr. T. M'Swiney, M.P., and was supported by Alderman Beamish, and passed.

It was decided to ask the shopkeepers and schools of the city to close on Monday, so that the Lord Mayor may be given a public funeral. It was also decided to ask the houses of entertainment to close on Saturday evening and also on Monday.

At a special meeting of the Queenstown Urban Council, held on Saturday night, a resolution was passed, on the motion of Councillor O'Callaghan, J.P., strongly condemning the murder of the Lord Mayor of Cork. The shooting of Constable Murtagh was also condemned.

CORK EX-SERVICE MEN.

A special meeting of the Cork Branch of Discharged and Demobilised Sailors and Soldiers was held on Saturday to condemn the cruel and cowardly murder of the Lord Mayor of Cork, and to express the sympathy of the ex-service men of the city with his widow and helpless children.

PUBLIC BODIES IN THE COUNTRY.

At the Tipperary Board of Guardians meeting on Saturday a resolution of sympathy with the Lady Mayoress of Cork and her family, and also with the Corporation and the citizens was passed, and the Board adjourned as a mark of respect.

DUBLIN FIRE BRIGADE.

The Dublin Fire Brigade Men's Union last night passed a resolution conveying their heartfelt sorrow and deepest sympathy to Mrs. McCurtain in her sad bereavement.

THE FROBISHER LAUNCHED.

In the presence of a large and distinguished company the light cruiser, Frobisher, was successfully launched by Countess Fortescue, wife of Earl Fortescue, Lord Lieutenant of the County of Devon, at Devonport Dockyard on Saturday afternoon. Perfect weather conditions prevailed, and many thousands attended the launch. The Frobisher is the name ship of her class, and has a 9,750 tons displacement. She was laid down in August, 1916.

THE METHODIST CHURCH.

The Methodist Day Schools at Dolphin's Barn, Dublin, are to be arranged at a cost of £500.

Rev. B. B. Morton, of Kingstown, has been appointed Honorary Chaplain to the Forces in recognition of his services in France rendered as a chaplain during the war.

The Sub-Committee of the General Committee of Management, has just met in the Centenary Church, Stephen's Green, Dublin, the Vice-President of the Conference, Rev. James Kirkwood, in the chair. There were also present—Revs. James Alley, W. H. Smyth, B.A.; J. W. A. Campbell, M.A.; and Mr. J. B. McCutcheon. The question for consideration was as to how far the proposed union of the Methodist Churches in England may affect Irish Methodism. Mr. J. B. McCutcheon gave a lucid and satisfactory explanation.

SPECIAL EXTRA.

LATEST NEWS FROM GERMANY.

According to the latest telegrams received here from Germany, the following (says a Copenhagen message, dated Sunday) is the situation in the various centres of unrest:—At Duesseldorf an Executive, consisting of members of the three Socialist Parties, was, yesterday, given advisory control over the general and the police administration. The municipal workmen resumed work during the afternoon at Muehlhausen. In Thuringia, authority was, yesterday, in the hands of what is described as an illegal Executive Council. Erfurt and Langensalza are reported to be securely in the hands of the Government troops. Gotha is in the hands of the insurrectionists. At Breslau work is to be resumed to-morrow.

A Berlin message says:—President Ebert returned to Berlin at 11 o'clock on Sunday morning. The entire Cabinet is now back, and has been in session this afternoon (Sunday). A leader of the Independent Socialists stated to-day that that party demanded the unconditional retirement of Herren Noske and Heine, as part of their conditions for settlement.

VOORTREKKER REACHES CAPE TOWN.

The Air Ministry announces that Colonel van Ryneveld and Major Brand, in the Voortrekker (the machine shipped by the Union Government to take the place of Silver Queen II., which was wrecked at Bulawayo, reached Cape Town at 4 p.m. on Saturday.

DUBLIN AND DISTRICT

DUBLIN CRIMINAL SESSIONS.

At the Dublin Criminal Sessions on Saturday, before the Recorder, the jury, without leaving the box, returned a verdict of not guilty in a case in which John Andrew Whelan, 16 Upper Clanbrassil street, builder and contractor, was charged with having received two kegs of white lead, knowing them to have been stolen. The defendant was accordingly discharged.

Patrick Behan, Ballydowd, Lucan, who had been found guilty of having been in illegal possession of property to the value of about £450, knowing it to have been stolen from tramcars travelling between the Kingsbridge and O'Connell Bridge, and Mrs. Behan, his wife, who pleaded guilty to the theft of a large number of articles, were both put back in custody until next Sessions.

The Recorder said that Detective Officer Lynch had been commended by the Grand Jury for the manner in which he had conducted his inquiries in the case. He wished to have that conveyed to the Chief Commissioner of the Dublin Metropolitan Police, and, in addition, to state that Detective Officer Lynch deserved special commendation for the manner in which the case was conducted.

FRENCH AWARDS FOR SERVICE.

The following are among the decorations and medals awarded by the President of the French Republic at various dates to the British Forces for distinguished services rendered during the course of the campaign:—

Legion d'Honneur (Chevalier).—Lieutenant-Colonel Reginald, Earl of Pembroke and Montgomery, M.V.O., Royal Horse Guards (Reserve of Officers).

Croix de Guerre.—The Reverend Francis Mary Browne, M.C., temporary 4th Class Chaplain to the Forces, Royal Army Chaplains' Department; Major (Honorary Brigadier-General) Richard Mildmay Foot, C.B., C.M.G., D.S.O., Royal Inniskilling Fusiliers (Reserve of Officers); the Reverend John Joseph Nevin, temporary 4th Class Chaplain to the Forces, Royal Army Chaplains' Department; 18/549 Sergt. William Graham, 15th Battalion Royal Irish Rifles (Ballygawley, Co. Tyrone); 13009 Company Sergt.-Major Mark Healey, 7th Battalion, Lincolnshire Regt. (Caythorne, Grantham); G/95365 Pte. John Hogan, 10th Battalion, Royal Fusiliers (Liverpool).

Ordre de l'Etoile Noire (Commandeur).—Lieutenant-Colonel and Brevet Colonel Edward James Buckley, Royal Inniskilling Fusiliers (Reserve of Officers).

Officier.—Temporary Captain the Hon. Michael Scott, O.B.E., Special List.

Medaille Militaire.—6085 Pte. William Walton, 2nd Battalion, Leinster Regt. (Edenderry).

Medaille d'Honneur Avec Glaives "en Argent."—27172 Battery Sergt.-Major Henry John Barrett, 44th Battery (formerly 280th Siege Battery), Royal Garrison Artillery (Plaistow); 8/6696 Temp. Sub-Conductor Sidney Herbert Larcher, Royal Army Ordnance Corps (Whitehead, Co. Antrim); 43127 Sergt. Albert Ryan, 464th Battery, Royal Field Artillery (Bolton).

Medaille d'Honneur Avec Glaives "en Bronze."—8368 Pte. William Flanagan, 1st Battalion, Royal Irish Rifles (Dublin); 472 Sergt. (acting Sergt.-Maj.) Michael Heaty, Military Mounted Police (Dublin).

DUBLIN LITERARY SOCIETY.

At the Dublin Literary Society on Friday night, Mr. J. K. Bridgman presiding, Mr. Maurice K. Kinsella, M.A., delivered an address on "Synge," in the course of which he spoke of his work in drama, and pointed out that he was one of the few dramatists who had expressly laid down a theory of dramatic art. The theory was in three sections. First of all, drama did not teach; secondly, it should deal in variations from the ordinary types of manhood; and, thirdly, that the language of the drama should be rich and copious. The lecturer also pointed out the resemblance between Synge's theory of the drama and Wordsworth's theory of poetry, so that there was nothing new in it. The first thing about his drama was the marvellous sense of the requirements of the theatre. His humour was everywhere wild and sardonic. "Riders to the Sea" belonged to the same class of drama as "Lear," and was his finest work, "In the Shadow of the Glen" coming next. As regarded his plots, he did like Shakespeare. He invented none of them. The plots of all his plays, but one, could be found in his prose books. The principal influence upon him was his life in the Arran Islands, where he found a civilisation that was rapidly dying out, and which he used with great effect. The lecturer then referred to Synge's prose books, and said that while in Arran he became as one of the people themselves. In writing those books he never adopted the attitude of an explorer who was always looking for evidence of an inferior civilisation. His poetry itself was of no intrinsic value, but it was valuable as a key to understanding the author himself. Some of the translations done in the dialect were very fine, but they would scarcely be recognised, because there was a prejudice against that sort of translation. He had intended to translate "The Imitation of Christ" into his dialect also, and if that had been done it would have ranked as a classic. It was too early yet, Mr. Kinsella concluded, to place Synge in literature, but he would certainly rank as the greatest Irish dramatist up to the present.

LECTURE ON POULTRY-KEEPING.

Continuing his lectures on poultry-keeping at the Royal College of Science, Dublin, on Thursday evening, Mr F. B. Nasmyth Miller (Department of Agriculture and Technical Instruction for Ireland) dealt with the hatching and rearing of chickens. Eggs selected for hatching should be the produce of healthy, vigorous, and productive stock, should be of average size, and should possess smooth, firm, and clean shells. The eggs should be set as fresh as possible. In warm weather seven days was quite long enough to keep an egg before setting, and in cold weather, at the most, three weeks. Eggs kept for incubation should be placed in a box with bran, preferably on their sides, with the pointed end slightly downwards, and their position changed slightly each day. The eggs should never be turned end over end. The chief requirements for successful hatching were (1) a hen that has been tested on dummy eggs for a day or two and had been found satisfactory; (2) a good nest properly made and located in a quiet, well ventilated, semi-dark place—not in the fowl house; (3) moisture, to prevent contents of the egg drying up; (4) proper heat, and, therefore, proper feeding—a hatching hen should never be given soft food; she should be fed regularly each morning with hard corn and have provided for her grit, water, and a place to dust herself; (5) clean nests and surroundings. The number of eggs that should be set depended on the season and the size of the hen. Ten or eleven in winter and from thirteen to fifteen in summer was about the average. It was better to set too few than too many. If artificial incubation were resorted to, reliable machines should be obtained. For rearing chickens there were four simple rules—(1) Move the chickens to fresh ground constantly; (2) keep them busy all the time and absolutely clean; (3) feed little at a time, but often; (4) don't overcrowd, and don't attempt to rear the delicate chickens.

The lecture was fully illustrated by lantern slides.

CONTENTS OF TO-DAY'S PAPER.

	Page.
LEADING ARTICLES:	
Ireland's Peril	4
The State of Germany	4
College Historical Society	4
Tobacco-Growing	4
THE GERMAN CRISIS	5
American Markets	8
Appalling State of County Cork	5
From the London Gazette	3
Legal Diary	3
Murder of Lord Mayor of Cork	5
New Issues	6
Platform and Stage	5
Shipping Reports	9
Spring Assizes	6
The Home Rule Bill	4
Weekly Trade Review	3
LETTERS TO THE EDITOR:	
The Home Rule Bill	6
Tax on Bachelors	6
Farm Labourers' Dispute	6
FINANCIAL NEWS	8-9
MARKET REPORTS	9
SPORTING NEWS	6-7

ADVERTISEMENTS.

Advertising under the following special headings appears on pages indicated in to-day's *Irish Times*:—

SHIPPING	1	LOST AND FOUND	1
CONTRACTS	1	PUBLIC NOTICES	4
LEGAL NOTICES	1	PROSPECTUSES	8/9
HOTELS	1		

SPRING ASSIZES.

LARCENIES IN DERRY CITY.

The Commission of Assize for the City of Derry was opened on Saturday by Mr. Justice Dodd.

Addressing the Grand Jury, his lordship said that there were six cases. Dealing with the state of the city, his lordship said that he rigorously refrained from saying anything about the country. Statistics were a great guide, and they were a great cause of deception. At the Winter Assizes, at which he was the presiding judge, the statistics showed thirty-three specially reported cases, as against four for the same period of the previous year. That was a great increase, of course, but on examining the figures he found that the true story was that the increase was owing to the injuries done during a riot, and these were recorded at headquarters as twenty-seven cases. Wiping out these, the city was apparently at peace. It was, however, not quite at peace yet, because larcenies indicated a desire to get hold of other people's goods without paying for them.

A SERIES OF THEFTS.

Francis Roache, ex-soldier, of Fahan street, pleaded guilty to breaking and entering the shop of Mr. M. Scott, The Diamond, and stealing a quantity of jewellery value over £600. Maggie McDaid pleaded guilty to receiving a ring, part of the stolen property.

William Roache, ex-soldier, brother of the male prisoner, who pleaded not guilty, was put on trial on the charge of receiving portion of the stolen property.

The jury found the accused guilty.

Sergeant Gleeson said £300 worth of the stolen property was still missing. He believed it was hidden in the city.

His lordship said that he was tormented with petitions sent on behalf of ex-soldiers sent to jail. He sentenced the two male prisoners to fifteen months' imprisonment from that date, and Maggie McDaid to two months' imprisonment from the date of committal, which meant that she would have only three more days to remain in prison.

Mary Anne Kyle (or Leonard) and Hugh Carroll, of Raphoe, were sentenced to seven months and six months respectively on the charge of stealing £24 from a farmer named Patrick Donaghey in Derry on the 7th January.

Patrick Deans, an ex-soldier, was sentenced to fifteen months' imprisonment on a charge of stealing two War Savings Certificate books, value £108, and £15 10s. in gold, the property of a retired coastguard officer named Arthur Dickson.

An ex-soldier named Patrick Magowan pleaded guilty to the larceny of a suit case and its contents, value £140, the property of Mr. Guy P. Morrish, D.L., and was sentenced to fifteen months' imprisonment, with hard labour, from that date.

LAWLESSNESS IN CARLOW.

Mr. Justice Kenny opened the Carlow Assizes on Saturday.

Addressing the Grand Jury, his lordship said that there was only one case to go before them. It was a case of house-breaking. But the fact of there being only one case before them was no test of the condition of the country as regards freedom from crime, and he much regretted to say that he could not repeat the congratulations he was at liberty to offer them for some years as regards the crimelessness of County Carlow. When one found that the number of serious offences reported to the police for the three months since December amounted to nineteen, as compared with two last year, there must be something radically wrong in the county. Those crimes were of a most serious character, and there was complete immunity for the perpetrators. Carlow used to be almost a crimeless county. But times had changed, and the condition of things now in certain districts showed a startling prevalence of lawlessness and criminality.

TRIBUTE TO THE LATE JUDGE BRERETON-BARRY.

Proceeding, his lordship said—Will you permit me to say a word regarding an event which has deprived your county of a figure well known and respected by every one whose interest or whose duty brought him to our courts. I refer to the death of the very able and popular County Court Judge of Carlow—Mr. Ralph Brereton-Barry. I had the pleasure of knowing him personally for many years, and I have also, in the course of my duty as Judge of Assize in this and other counties, had occasion to review his decisions, and I can truly say that he was an accomplished gentleman, an accurate lawyer, and a courteous, fearless, and able judge. His decisions were rarely reversed, and it will not be easy to find a judicial successor to him of equal distinction.

CHURCH OF IRELAND HOME MISSION SOCIETY.

The Rev. Captain Luce, F.T.C.D., M.C., preached in Christ Church Cathedral yesterday afternoon on behalf of the Church of Ireland Home Mission Society, on the subject of "The Fatherhood of God as seen from the Battlefield." His text was Matthew viii., 10: "I have not found so great faith; no, not in Israel." In the course of his sermon he said that to the soldier on active service God was a necessity, and he believed that there was scarcely a man in the Army who had not faith in an unseen physical power. That the soldier had a feeling that all would turn out for the best was, he believed, a germ of faith in an omniscient power, and an indication that the soldier was upheld by a spiritual faith. The belief in the Fatherhood of God was just as powerful in the battlefield as it was in the home.

NORTH STRAND PARISH CHURCH, DUBLIN.

A Confirmation Service was held in the North Strand Parish Church, Dublin, last evening, the preacher being the Archbishop of Dublin. The candidates presented included 49 (25 boys and 24 girls) from North Strand Parish, three from St. Barnabas' Parish, and two from St. Thomas's Parish. A very large congregation was present. His Grace conducted the Confirmation, after which he delivered an address to the young people, in which he emphasised the importance of the solemn vow the newly-confirmed had taken, and urged them to take as their motto the words of the text: "Be strong in the Lord, and in the power of His might." He pointed to the difficulties that would beset them on the road of life, and said that in the great war we as a nation fought on behalf of righteousness and truth. Once they had begun that fight of the great war they had to keep on fighting, no matter what it cost, and the cost was a terrible thing. What precious and valuable lives and wealth had been spent in winning the war. If they had not persisted in the fight, and had given in when the war was half through, what a terrible thing it would have been for us and the whole world. And so it was with them in their fight against evil and sin. They must keep on fighting against them to the end. The Archbishop, in conclusion, exhorted them to engage in morning and evening prayer, and to read their Bibles, in which they would find so much consolation, whenever opportunity presented itself. The other clergymen taking part in the Service were Rev. H. C. Cave (Rector), Rev. Mr. Donaldson, Rev. Mr. Hall, and Rev. B. W. Horan.

PROVINCIAL PARAGRAPHS.

SEQUEL TO ROSCOMMON LAND DISPUTE.—Ross House, near Tulsk, Co. Roscommon, which was lately acquired by the Congested Districts Board, was set on fire on Thursday night and almost gutted. The house and lands were formerly the property of the late Thomas Donnellan, Ballinlough, and were acquired by the Board under the Compulsory Purchase Act.

CHEAP MEAT CONTRACT.—At Mullingar Board of Guardians meeting on Saturday the tenders for supply of beef at 2d. per lb. and mutton at 1/- per lb. by Mr. W. Cahill, Mullingar, were accepted.

BIG PRICE FOR TIPPERARY FARM.—The estate of Milford, Ballingarry, containing 257 acres (purchase annuity £194) was sold at an auction held by Messrs. Stokes and Quirke to Mr. Harvey, Templemore, for £17,050. About 4½ Irish acres in Dundrum village recently realised £1,500.

STRABANE FARMER WAYLAID AND ROBBED.—A farmer named Fulton, of Legfordrum, Strabane, was waylaid by masked men on his way home, who partially stripped him and took all his money. They took his boots and most of his clothing.

COMING EVENTS.

MERRION HALL.—The special services which have been conducted during the past fortnight in Merrion Hall, Lower Merrion street, by Mr. Fred Elliott are being continued throughout the present week at 8 o'clock each evening, singing from 7.30. The closing service of the mission will be held next Sunday evening at 7 o'clock.

NATIONAL LITERARY ASSOCIATION.—This (Monday) evening Mr. Reidar Christiansen, of the University of Christiania, will lecture to the above Society at 7 Ely place at 8 o'clock, on "Folk Lore as a National Factor."

PRESBYTERIAN ASSOCIATION, 65 Grafton street, Dublin.—To-night a discussion on "The Weekly Freewill Offering" to be opened by Archibald Irwin, Esq. (Belfast). The chair will be taken at 8 o'clock by Charles Eason, M.A., J.P.

HIBERNIAN CHURCH MISSIONARY SOCIETY.—In view of the closing of the financial year of the Church Missionary Society and the C.E.Z.M.S., an all-day prayer meeting will be held at 21 Molesworth street, Dublin, on Tuesday. The sessions will be forty minutes each, and will begin at 10.30 a.m. Particulars will be found in our advertisement columns.

HORSE AILMENTS
And How to Cure them.
Eminent Veterinary Surgeons strongly recommend "Condy's Fluid" as a speedy remedy for Sore Shoulders and Backs, Grease, Thrush, Injuries, &c. Also for Dogs and all Animals.
Of all Chemists and Stores.
Full Directions on Bottle. Insist on "Condy's" Fluid.
CONDY'S FLUID CO., Goswell Rd., London.

ST. PATRICK'S CATHEDRAL.

CONCLUDING SERVICES OF CELEBRATIONS.

The Children's Festival Service held on last Saturday afternoon in continuation of the anniversary celebrations in St. Patrick's Cathedral, Dublin, was completely successful. There was a large attendance of children from the various Sunday Schools in the Diocese of Dublin, and the arrangements for the accommodation of the young people were admirably carried out. A pleasing feature of the Service was the singing of the children, the combined voices in the various hymns blending very nicely and harmoniously. The processional hymn, which was rendered by the choir of boys' voices only, was "Children of the Heavenly King." The Service appropriately opened with "Suffer little children to come unto Me, and forbid them not, for of such is the Kingdom of God." Following the Lord's Prayer, Psalm xxiii., "The Lord is my Shepherd," was sung, and then the Lesson was read by Rev. Dr. Lawlor (Precentor). The *Nunc Dimittis* was reverently chanted, and the Creed was also sung, after which three Collects were said, one being for the second Sunday in Lent, the second being that of St. Patrick, the remaining one being for the children of Ireland. The anthem was "See the Good Shepherd," which was finely interpreted, after which Rev. E. H. F. Campbell, M.A., Succentor, delivered a sermon which bore on the life of St. Patrick. He traced the history of the national saint in a vivid and interesting way, and referred particularly to the energy, the enthusiasm, patience, and perseverance that he exercised in regard to everything that he was called upon to perform. During the collection four hymns were sung, in which all heartily joined, and as the clergy and choir passed out "Now the day is over" was rendered. The organ accompaniments were played with much musicianly skill by Master Frank Harrison.

THE CATHEDRAL AND UNITY.

At the Morning Service in the Cathedral yesterday the anthem: "Thou, O God, art praised," was sung.

Rev. A. H. McNeile, D.D., Chancellor, who was the preacher, said that during the week their thoughts had been centred on an important land-mark in the history of the Irish Church, and that they should make use of the occasion to remind themselves of what the Cathedral itself could be to them to-day. If they were to avoid the old Jewish mistake of treating a building made with hands as the end itself they must grasp the inner need of every church and cathedral. A building made with hands was simply a picture, a type, of the true building of Heaven—the presence of God Where Christ was the great High Priest. The central truth, symbolised by every Christian temple made with hands, was the unity of all Christians in Christ. Every parish church was the visible representation of the unity of the parish in Christ, every diocesan cathedral was the visible representation of the unity of the diocese in Christ, and the Cathedral of St. Patrick was the visible representation of the unity of all Ireland in Christ. Of course, they at once asked where was the unity of Ireland? How could it be the function of the Cathedral to express the unity of a land where Christians scorned each other, cheated each other, killed each other, a land torn and bleeding with strife and hatred, religious, political, and social? That Cathedral was the visible representation of a heavenly ideal, towards which Ireland must fight, and struggle, and pray, and work, and yearn. When they attended that Cathedral their first duty was to take their full and proper part in that representation. Their prayers should be the summit and focus of the prayers of Ireland, the music should be fit to sum up and focus all the sacred music in Ireland, and Holy Communion should be the summit and focus of all the celebrations, not only of all the churches of the Church of Ireland, but in the celebrations of all the Churches in Ireland. In conclusion, he asked the congregation to pray that all bitterness, and wrath, and anger, and evil-speaking might be put away from them, with all malice and all the other sins and sorrows in Ireland.

THE PROVOST OF TRINITY COLLEGE.

The closing Service in connection with the anniversary was held in the afternoon. The anthems were: "I will arise," and "I am well pleased."

The preacher was the Provost of Trinity College, who spoke from the text: "Be not high-minded" (Rom. xi., 20). His Grace said that those words had been the motto of the Chapter of that Cathedral Church for 350 years, and that afternoon when they brought to a conclusion the Services of Thanksgiving for the goodness of God during the seven centuries of the Chapter life of St. Patrick's Cathedral, it was not inappropriate to take the Chapter motto for their text, and try to read some of its lessons. The Chapter seal of St. Patrick's, as they had it, was dated 1574. There was an older seal, but it was lost. It had been in use since the days of Queen Elizabeth, and the device was that of an olive tree, with some boughs dead or decaying, some boughs new and fruitful engrafted on the old stock, with the figure of the apostle pointing to the tree, and urging its lesson: "Be not high-minded." Why that device was chosen they did not know for certain, but they knew that it was the printing device of the great French house of Estienne or Stephanus, the chief printer and publisher of the Reformation period. Estienne recalled the teaching of St. Paul: "It is not thou that bearest the root, but the root that beareth thee. Be not high-minded, but fear." St. Paul taught that they derived their nourishment from the parent stock, from the root. The branches did not supply the life, they did but supply fresh channels, through which the life-giving sap might run. The fruit did not spring from the independent life of the branch, but from the common life which it shared. And the Divine Lord of the olive yard would surely lop off every unfruitful branch. The natural branches were cut off because they bore no fruit; so would it be with the alien branches, too, if they did not presently absorb the one life. Thus, if the lesson which needed to be impressed on the conscience of Jewish converts in the days of St. Paul was: "Be not narrow-minded," the lesson especially needful for the Gentile Christian was: "Be not high-minded." Perhaps the warning was always needed at an age of sudden change, of revolution, or reconstruction, whether in Church or State. At such crises, when new ideas were in the air, there was always a tendency to underrate the value of old institutions, and to treat them as worthy only of abolition. The evil which had grown up around them was plain to see, and men forgot the good work that they had accomplished in the past. Decayed branches cumbered the ground, and so the rash reformer was apt to conclude that the root must be rotten. The step from the Liberalism—which seized every opportunity of reformation, and improvement, and advance—to the Radicalism—which cut at the roots of the existing social order—was a step too often taken in unwise and over-confident haste. Men judged of a tree by its fruits, and they had high authority for such judgments; but they forgot that, whatever chance there might be of more abundant fruit, there would be no fruit at all if the roots were tampered with. At two great moments in the history of the Church the warning was urgently needed. The first was the moment of the transition from Jewish to Catholic Christianity; and the second was the era of the Reformation in the fifteenth and sixteenth centuries. They had reason to be deeply thankful that the great men who were the leaders of the Reformation in England—in particular Ridley and Cranmer—saw the danger of meddling with old and hallowed institutions. Unlike many of the Swiss and German Protestants, they never forgot that, however necessary it was to break with the Papal See, it would be an abandonment of spiritual privilege to cut themselves off from the life of the Catholic Church. And this they were careful not to do. Despite the zeal of those who were counted more radical reformers, the continuity of the Anglican Church was preserved all through that perilous time. It was no new Church that was set up by them; their work was not one of destruction, but of reformation. They were saved from the blunder of cutting at the root. The Anglican Church, in her righteous anxiety for reformation, did not forget that the source of her spiritual life must remain the same that it had always been from the beginning. And to those who, in their new-found liberty, would have cut off all that united her to the past—and whose religion too often showed itself only in contempt for the decayed branches of the Roman communion, and in hatred of the Pope—she always returned the same answer—"Glory not over the branches; but if thou gloriest, it is not thou that bearest the root, but the root thee. Be not high-minded, but fear." And so their forefathers in the days of Elizabeth applied the lesson as they stamped it on the Cathedral seal. It was the life of the old tree that gave them life. They had no life of their own; they were but members of the one body. Whatever decay there might be in this branch or in that, it was theirs to guard with jealousy their bonds with the one source of life. To the spirit of licence, which called itself independence, the warning on the seal of St. Patrick's Cathedral was ever addressed—the seal which displayed the decaying branches side by side with those rich in fruit—*Noli altum sapere*, "Be not high-minded." More important still was it to apply the warning to their personal religious life. The centre of all religion was the feeling of dependence upon God; if they could keep that alive, there would be no room for pride or high thoughts about themselves. History, if it taught them anything, taught them humility, and one of the best lessons that they could learn from it was the lesson of man's helplessness apart from God's grace. The Church was only alive through her union with Christ, which was the life of God. If they cut themselves off from that life, whether by neglect of prayer, or of Sacrament, or of Bible reading, or of any other means of approach to God which He had placed within their reach, they would become unfruitful branches.

LETTERS TO THE EDITOR.

THE HOME RULE BILL.
Letter from Lord Farnham.

TO THE EDITOR OF THE IRISH TIMES.

SIR,—I notice that "A Puzzled Southerner" seems to find it difficult to understand how one can wish to remain an Ulsterman and at the same time fight to maintain the Union.

My policy is, and always has been, the policy of the Irish Unionist Alliance—*i.e.*, that it is the duty of every Unionist to fight Home Rule to the finish, and that only in the event of Home Rule being established, in spite of her opposition, should Ulster keep to herself the right of looking after her own affairs. By Ulster I mean the whole Province of Ulster, and not six counties.

This policy necessarily means the opposing of the second reading of the Home Rule Bill.—Yours, etc., FARNHAM.

Carlton Club, Pall Mall, S.W. 1, March 20th 1920.

TAX ON BACHELORS.

TO THE EDITOR OF THE IRISH TIMES.

SIR,—A single man has, as *per* your issue of 18th inst., an earned income of £260; he will pay on 9-10ths of this, or on £234, less 9-10ths of £150 allowance, or £135, leaving a net of £99, on which tax would be chargeable.

The maid he is engaged to marry has an investment income of £250, on which tax is chargeable, less £150 abatement, or on a net sum of £100.

Together they pay on £199.

When married he will pay on his £260, less 1-10th, or on £234, *plus* wife's income of £250, —£484, less 9-10th of £250 abatement—£225, or on a net sum of £259.

As from this married couple, therefore, the Revenue will gain a tax on £60, the difference between the £199 on which they paid when single, and the £259 on which they will pay when married.—Yours, etc., JAMES NICHOLSON.

Antrim, 18th March, 1920.

FARM LABOURERS' DISPUTE.

TO THE EDITOR OF THE IRISH TIMES.

SIR,—In a recent report in your issue *re* the farm labourers' dispute, you conclude the paragraph with an account of three fires at Whitechurch.

In fairness to the labourers, this account should be separate, as the inference does not make for reconciliation, the need of the times.

I have lived in the district for twenty years, and am the largest employer of labour, and can testify to the peaceful conduct of the men in these times of excitement.—Yours, etc.,

C. G. WARNER, J.P.

Boden Park, Rathfarnham, Co. Dublin, March 21st, 1920.

NEW ISSUES.

ANGLO-MARINE INSURANCE COMPANY (LTD.).

The Anglo-Marine Insurance Company is being launched with an authorised capital of £500,000, divided into 495,000 Ordinary Shares of £1 each and 100,000 Deferred Shares of 1s. each, and the present issue consists of 400,000 Ordinary Shares, on which the directors intend to call up 10s. per share. The subscribers for these Ordinary Shares will have the right of subscribing at par for one Deferred Share for every five Ordinary Shares allotted to them. The Ordinaries are entitled to a cumulative dividend of 7½ per cent. per annum, and to one-half of the remaining divisible profits, the other half going to the Deferred Shares. The shipping interest is influentially represented on the directorate of the company, which was begun as a private concern for carrying on the business of marine insurance in all its branches, and undertaking guarantee and indemnity business, and also re-insurance. The increase in the capital value of tonnage and of all classes of merchandise and the high rate of freights offer a large field for the company's operations, and as the high values of shipping and merchandise will, it is anticipated, continue for some time to come, insurance premiums should consequently continue to rule high. Practically speaking, the world is short of all commodities; when, therefore, the prospective increase in imports and exports is taken into consideration, together with the fact that a huge shipbuilding programme is now on foot, it is quite clear that there is likely to be an abnormal period of activity in the business of marine insurance. The management of the company will be in the hands of Mr. Alfred Brewer, marine insurance broker, who has a very influential connection in this particular business, and Mr. H. C. Taffs, who has a valuable connection among marine insurance brokers, will act as underwriter. Mr. Taffs estimates that the business already secured by the directors and management will yield a net premium income for 1920 of at least £100,000. Fifty thousand of the shares now offered have been underwritten. The share list will close on or before March 29th. (Prospectus Page 9.)

"BERNA" LORRIES, LTD.

This company has been formed to acquire a controlling interest in the "Berna" Companies, together with the trade marks and rights to manufacture and sell the popular motor lorries known by the name "Berna," and also the proportion of shares in those companies set forth as follows:—£73,000 in cash and £30,000 in fully paid-up shares for the purchase of 51 per cent. of the total share capital of Fabrique d'Automobiles, Berna, S.A.; £30,000 in fully paid-up shares for the purchase of 60 per cent. of the total Ordinary Share capital of British Berna Motor Lorries, Limited; and £50,000 in fully paid-up shares for the purchase of the trade marks and rights to manufacture and sell "Berna" lorries in all countries (except Switzerland). The company is entitled to the whole of the sales profits in all countries, other than Switzerland, and 51 per cent. of sales profits in Switzerland; the whole of the manufacturing profits, other than those of the existing Swiss and British companies; and 51 per cent. and 60 per cent. of the manufacturing profits of the Swiss and British companies, which profits are limited to 10 per cent. on the cost of materials, labour, and general expenses; such 10 per cent. is proportionately reducible to a minimum of 5 per cent. in the event of the company's sales profits being less than 20 per cent. £138,000 approximately is available as additional working capital. The manufacture of these lorries has hitherto been confined to the 5 and 3½ ton types, but a 2½ ton lorry is now being made, and an agricultural tractor and a special type of trailer. The directors are now offering £240,000 £1 Ordinary Shares at par out of the total capital of £350,000. The net profits are set forth since 1912. For the four years ending December, 1918, the profits of the British and Swiss Companies averaged £84,000, which would give over £63,000 to the new company, equal to 18 per cent. on the total capital of £350,000, and increased profits are expected to accrue from the amalgamation of the businesses and the additional working capital. The shares now offered have been underwritten at 6¼ per cent. and 3d. per share. The subscription list will close for London on or before Thursday next, and for the country on Friday morning. (Prospectus Page 8.)

SUNDAY PICTORIAL NEWSPAPERS, LTD.

The British, Foreign, and Colonial Corporation, Ltd., is offering through the London Joint City and Midland Bank and the Belfast Banking Company and branches 500,000 8 per Cent. Cumulative Preference Shares of £1 each, at the price of 20s. 6d. per share, in Sunday Pictorial Newspapers, Ltd., one of the most successful journalistic enterprises of the time. Viscount Rothermere, Chairman of the Company, states that it has incorporated for the purpose of acquiring from the Sunday Pictorial Newspapers, Ltd., the copyright and goodwill of *The Sunday Pictorial*, the purchase consideration being satisfied by the allotment of 750,000 Ordinary Shares of £1 each. The growth of the circulation of the paper to over 2,700,000, and the rise in the profits to £267,588 for the year ending February 29, 1920, are among the most remarkable figures of newspaper enterprise. Needless to say, these Preference Shares are a choice industrial investment. The list of applications will close on or before March 25. (Prospectus Page 8.)

JOSEPH CROSFIELD AND SONS, LTD.

This great Warrington soap firm, the whole of the Ordinary Shares in which are held by Associated Enterprises, Ltd., and controlled by Lever Brothers, is making an issue of 1,500,000 7½ per Cent. A Cumulative Preference Shares of £1 each, and subscriptions are now invited at par. Dividends will be paid half-yearly on May 1 and November 1, and a full six months' dividend will be due on November 1 next. Ranking in front of this issue are 5 per Cent., 6 per Cent., and 6½ per Cent. Preference Shares to the amount of £1,900,000. The business during its 105 years' existence has been always very prosperous, and has grown rapidly since its incorporation. Further capital has now become necessary in order to provide for expansions and increases in works, premises and plant, and for investments and stocks, £2,170,000 has been spent in capital outlay since December, 1914. The profits for 1919 exceeded a million sterling, and the amount required to pay the dividends on all the Preference Shares now issued, including the present offer, is £227,500. It will be seen from these figures that the 7½ per Cent. Preference Shares are a very sound industrial investment. The subscription list will close on or before the 29th inst. (Prospectus Page 8.)

ANNUAL SERVICE FOR MOTHERS' UNION.

The annual Service for the members of the Mothers' Union will be held in Christ Church Cathedral, Dublin, on Thursday next, the Feast of the Annunciation, at 11.30 a.m. There will be a non-choral Celebration of the Holy Communion, and the sermon will be preached by the Rev. Canon H. B. Kennedy, B.D. All members of the Union are invited to be present.

WOMAN CLERKSHIPS (age 25-35).
Exam. announced for 6th July under Reconstruction Scheme (limited to temporary Government Clerks and War Workers).
Students of SKERRY'S COLLEGE, 76 Stephen's Green, Dublin, obtained 68 Successes at Civil Service (Reconstruction Scheme) exams. since May, 1919. Special Oral and Correspondence Classes now working.—(Advt.)

HUNTING.

HUNTING APPOINTMENTS.

THE WARD UNION.

Date—March.	Meet.	Hour.
Wed., 24	Dunboyne	1.30
Sat., 27	Palmerstown	1.30
THE KILDARE.		
Wed., 24	Ballymore Eustace	11.45
Thurs., 25	Dunlavin	10.30
Sat., 27	Maynooth	11.45
THE MEATH.		
Mon., 22	Dunderry	11.30
Tues., 23	Rathfeigh	11.30
Thurs., 25	Brittas	11.30
Fri., 26	Dunshaughlin	11.30

THE WARD UNION STAGHOUNDS.

The meet was changed from the Brindley Memorial to Ratoath on Saturday last with the intention of hunting an outlying stag, who was reported to have taken up his temporary abode in Corbalton Hall grounds, but, unfortunately, there was no authentic information forthcoming, and, therefore, the deer cart had to be requisitioned. The enlargement took place at Halltown, and on a very weak scent hounds hunted slowly down to Flemington, where they turned short back, and, leaving Cabin Hill on the right, went on by Rackenstown to Lagore. Another very sharp turn on the deer's part caused hounds to check, and casting back had an immediate successful result as they picked up the line and ran steadily across Gaulstown and over the road at the quarries to Gerrardstown. Bearing gradually to the right, they kept on by Trevitt to Berrillstown, and across the big pastures to Ross plantations. The stag was running very "twisty," but hounds, sticking to their work, carried the line slowly on by Oberlown and Pranstown to the five roads and away up the hill to Skryne Castle grounds. They got a temporary view of the stag in a watering hole, but he was quickly lost to sight, and they went on in pursuit across Barronstown, where they kept favouring a right-handed curve over Walterstown with the Decoy on the left down to Slanduff. It was rather tedious, as they went slowly by Danestown down to and across the river Nanny, and away up the hill of Kentstown to Brownstown, where they got another view, this time not to be broken, and raced up to Staffordstown, nearing where they brought him to bay, and he was caught after two hours, prolific of fine hound work throughout. An eight-mile point from start to finish, but as the hunt was in the form of a semi-circle hounds ran at least half as far again.

TIPPERARY FOXHOUNDS.—March.—Tuesday, 23, Knockfee Cross; Thursday, 25, Ballingarry Bridge; Saturday, 27, Fethard. (To finish the season). At 11.30 o'clock.

POINT-TO-POINT RACES.

Insurances arranged to cover Horses against death from accident or disease, as well as necessity of destruction in the interests of humanity, and including Hunting, Point-to-Points, and Steeplechasing (including Fairyhouse and Punchestown).

One Month	40/- per cent.
Two Months	55/- per cent.
Three Months	70/- per cent.

Apply to
COYLE and CO. (Brokers), Ltd.,
Insurance Brokers, 7 ANGLESEA ST., DUBLIN.
Telegrams—"Insurance, Dublin." Telephone—No. 3730 (three lines). —(Advt.)

GOLF.

KINGSTOWN (LADIES).—I.L.G.U. team matches—Final, first team, Kingstown 7, Hermitage 3. The competition arranged for Thursday next, 25th March, will not take place.

MALAHIDE (LADIES).—Limit handicap competition—Miss B. Robertson, 97; Miss Franks, 99. Best nine holes—Miss M. Robertson, 49.

ROYAL COUNTY DOWN.—The Annesley Cup competition concluded on Saturday, D. W. Smyth (plus 1) defeating H. W. Bailie in the final by 6 and 5. Monthly medal—F. L. Finlay (14), 81 net; F. Stafford (15), 83; A. B. Mitchell (11), 84. LADIES.—Miss Murland has been appointed captain, Miss Coates hon. treasurer, and Miss Ewing hon. secretary, of the ladies' branch for the ensuing year. In the final for the Belfast and County Down Railway Company's Cup on Thursday, Miss Barron (16) beat Mrs. Persse (9) by 2 up. The spring meeting concluded on Saturday, Mrs. Spiller and Mrs. Wilkinson (33) beating Miss Dwaine and Mrs. T. S. Ferguson (51) in the final of the ladies' foursome competition. Mrs. Higgin won the putting competition. Mrs. Wilkinson, Mrs. Spiller, and Miss Barron tied with 100 for the best net score during the meeting. Mrs. Spiller won the draw.

KILLINEY (LADIES).—Prize presented by the captain (Mr. G. H. Craig)—Mrs. F. G. Sharpe (rec. 5), 3 down; Miss Gillespie (rec. 10), 3 down. March 26th—Prize presented by Mr. J. E. McCormick; eclectic, arrange opponents.

MR. LLOYD GEORGE AT WALTON HEATH.

On Saturday several notabilities were playing golf over the Walton Heath course, amongst them being Mr Lloyd George, who played in a foursome with Lord Riddell and Sir Hedley Le Bas.

OXFORD AND CAMBRIDGE G.S. v. WALTON HEATH.

A match extending over two days was played at Walton Heath, Tadworth, Surrey, during last week-end, between the home club and the Oxford and Cambridge Golfing Society. The match was decided by four rounds of foursomes, two being played on each of the two days. The teams were eight a side. On the first day's play the Society secured a lead of six matches. In the first round the only Walton Heath players to win a match were Mr. E. W. Holderness and Mr. C. W. Layton, and it was the opening half of this match which gave them an easy win from Mr. J. E. Tomkinson and Mr. G. L. Mellin, for they went out in 35 and compiled a lead of five on the first nine holes. Mr. C. V. L. Hooman and Mr. D. E. Landale won the top match in the first round from two strong Walton Heath players, Mr. A. V. Hambro, M.P., and Sir P. C. Quilter. The former couple reached the turn in 37, despite an 8 at the eighth, and, after turning one up, won the next four holes and the match comfortably. Mr. B. Darwin and Mr. E. R. Campbell were fortunate to win their match by a hole from Mr. H. D. Gillies and Mr. O. C. Bevan, the latter's putt from seven yards, to square the match, lipping the hole. The Society was even more successful in the afternoon's play, and Walton Heath failed to win a match. Croome and Graham were taken to the last green by Gillies and Bevan, but the other matches were won comfortably.

The home club was more successful in the second day's play. In the morning round each side won two matches. The fourth round, however, was won easily by the Society by 3 matches to 1, and on the two days' match Oxford and Cambridge won by 12 matches to 4.

ROWING.

DUBLIN UNIVERSITY BOAT CLUB.
HILARY TERM RACES.

Favoured with an ideal spring day, the D.U.B.C. opened their 1920 season most successfully on Saturday at Island Bridge. As in pre-war days, the races were made the occasion of an "at home," the attendance at which showed that the interest in rowing is as strong as ever, in spite of the lapse of five years, and it was most encouraging to see how the oarsmen of bygone days rallied round to wish success to the younger generation. The card of nine races was followed throughout with the closest interest, and the general verdict seemed to be that the material available was good. With few exceptions, the men are novices, and, having regard to this fact, both coaches, Captain Jones and Major Denroche, are to be congratulated on the results of their work for the past six months. While still unfinished, some of the crews are very promising, and during the three months available before the regatta season opens considerable improvement may be looked for, especially if full attention is paid to those first principles which can only be really learnt from a thorough course of tubbing. Details:—

JUNIOR FOURS.—Heat A—North Station—R. P. Ward (bow), 2 H. C. C. Deane, 3 L. A. Jones, J. Beaumont (stk.). South Station—R. E. Steen (bow), 2 R. Macrory, 3 J. Sharkie, C. T. Denroche (stk.).

North Station, 1; South Station, 0. A good race all the way. Won by a foot.

JUNIOR FOURS.—Heat B:—North Station—H. S. MacTier (bow), 2 R. O'Keefe, 3 E. R. Hafner, H. O. Hofmeyer (stk.). South Station—J. J. Shackelton (bow), 2 L. P. Sayers, 3 J. S. Shortt, J. M. Fletcher (stk.).

North Station, 1; South Station, 0. Getting away better, South had an early lead, and reached the bend well ahead. North dozened, and, coming to the enclosure, had drawn level. A good race resulted, as above, by a length.

JUNIOR FOURS—Final.

North Station (Winner Heat A), 1; North Station (Winner Heat B), 0. Quicker away, North led to beyond the wood. Here North closed up, and, going ahead down the enclosure, won easily by two lengths.

TUB PAIRS.—Heat A.—North Station—T. Head (bow), P. W. Smyth (stk.). South Station—A. Dobbyn (bow), G. Purdy (stk.).

South Station, 1; North Station, 0. Led throughout, and won easily.

TUB PAIRS.—Heat B.—North Station—J. Krige (bow), M. Verceuil (stk.). South Station—A. Goodbody (bow), J. Pope (stk.).

South station, 1; North Station, 0. Led throughout, to win by half a length.

Final.

South Station (Winner of Heat B), 1; North Station (Winner of Heat A), 0. Led from the start, and won by a length.

MILLAR FOURS.—Heat A.—North Station—W. Holmes (Bow), 2 H. F. Mackenzie, 3 W. Knox, J. L. A. Watson (stk.). South Station—N. Logan (bow), 2 R. H. Knox, 3 R. L. Griffin, W. H. Taylor (stk.).

North Station, 1; South Station, 0. From a level start there was nothing between the crews to the wood. Here a bad crab in the South boat caused them to drop back, and North went away, to win easily.

Heat B.—North Station—W. J. O'Donel (bow), 2 E. N. B. McCarthy, 3 F. C. V. Exner, D. Prais (stk.). South Station—J. Magowen (bow), 2 H. J. L. Armstrong, 3 J. Lait, G. S. Gamble (stk.).

South Station, 1; North Station, 0. The crews got away together, and raced level to the wood, when South drew away gradually, to win easily by a length.

Final.

North Station (Winner of Heat B), 1; South Station (Winner of Heat A), 0. Quicker away, North led by a canvas at the first bend, and, though South spurted, they failed to get level. At the wood North led by half a length, and, going away steadily, won by two lengths.

BILLIARDS.

REECE v. SMITH.

This match at Leicester square, London, of 16,000 up level ended on Saturday in a decisive win for Smith. Outplayed throughout, Reece rarely showed anything like his real form, and on Saturday against Smith's total of 1,388 points for the day he scored but 143 all told. Smith's best breaks were 219, 146, 141, and 125 before running to game with a brilliantly executed 500 unfinished. Final scores:—

Smith	16,000
Reece	10,527

INMAN v. STEVENSON.

In the concluding heat of the Victory Tournament at Burroughes' Hall, Piccadilly, London, on Saturday, Stevenson, in receipt of 500 start, defeated, the champion by 1,460 points. Final scores:—

Stevenson (receives 500)	16,000
Inman	14,540

THE VICTORY TOURNAMENT.

The result of the Victory tournament is that Newman won four matches, Falkiner three, and Inman, Stevenson, and Reece one each.

THE PROFESSIONAL CHAMPIONSHIP.

This event will be played at Burroughes' Hall, Piccadilly, London, commencing on Easter Monday, the draw being:—Heat 1—Reece v. Newman. Heat 2—Stevenson v. Aiken. Heat 3—Smith v. winner of Heat 1. Heat 4—Falkiner v. winner of Heat 2. Final—Winners of Heats 3 and 4. M. Inman, the holder of the title, is not competing.

RUSSIAN PLAYER'S VICTORY AT NICE.

A Reuter's Nice telegram of Sunday says:—In the semi-final of the International Lawn Tennis Championship here to-day, Mr. M. J. G. Ritchie was beaten, after a hard-fought game, by the young Russian player, Count Soumarokoff.

Fashionable Intelligence

The Duchess of Devonshire is suffering from a severe cold.

The Earl of Derby will entertain a small party for the Grand National at Knowsley, which has recently been in process of extensive redecoration.

Lord Downham is reported to be making progress.

There has been no change in the Bishop of Carlisle's condition since last Tuesday.

Lady Mackenzie Davidson and her daughter, Mrs. Bernard Potter, have left England for Argentina. They hope to return early in June.

Lady Midleton is indisposed, and, with Lord Midleton, has delayed her departure from Wollaton, Nottinghamshire, for their Yorkshire seat, Birdsall House.

The Hon. Georgiana Dillon has arrived in London from Clonbrock, Galway.

Sir John Fox and Lady Dillon have arrived in London from Lismullen, Meath.

Admiral Sir Edmond and Lady Slade have taken as a residence Field place, Horsham, the birthplace of Shelley, at present occupied by Major and Mrs. Christopher Stone.

General Sir Ian Hamilton has left London for the Continent.

Sir Edward Elgar, O.M., has been elected a corresponding member of the Institut de France (Académie des Beaux Arts) in the place of the late Commendatore Giovanni Sgambati, of Rome.

Sir Robert Woods has gone to London until Easter.

The engagement is announced between Frank John Evelyn, elder son of the late Mr. F. G. Houghton, C.E., and Mrs. Houghton, of the Rectory Cottage, Maisey Hampton, and Norah Beatrice, younger daughter of the Rev. J. A. Ford and Mrs. Ford, Maisey Hampton Rectory, Fairford, Glos.

Dr. R. Dwyer Joyce has returned to 73 Merrion square.

To-day and following days a Beautiful Collection of Distinctive Semi-trimmed Hats for Spring wear, by Jay, Glenster, and Sagwin, will be shown in our Grafton street windows. They are particularly adapted to the suit and for general hard wear.—Switzer and Co., Ltd., Grafton street.

An Exclusive Collection of Model Afternoon Gowns, Dinner Frocks, and Street Suits—At Holmes', George's street.

Miss Shire (The Misses Tanner, Shire, and Byrne) has again returned from the Fashion Markets to 11 Wicklow street with Exclusive Millinery for Easter and Punchestown.

Coat Frocks for Spring wear from 7½ guineas at Campbell and Strahan's, 11 Wicklow street.

Campbell and Strahan are showing some Beautiful Furs at Summer Prices.

Punchestown Races—The smartest of Frocks and Hats for this event at Slyne and Co.'s, 71 Grafton street.

Further Deliveries of New Millinery on show this week at McBirney's.

"Our boys'" House are at present showing a very large selection of Boys' and Youths' High-Class Clothing and Outfitting at very moderate prices.—24 Wicklow street.

Black, Black and White, and Grey Costumes (tailor-made) from 6½ guineas; out sizes stocked.—Davis (late Ogilvy's), 45 Grafton st.

Smart Race Gowns showing.—Mrs. Wright's Salons, 47 Dawson street.

A. Hoffman begs to inform his customers that he has removed to larger premises at 46 Grafton street.

W. E. L. Worth, Ltd.—The House for Baby Linen, Children's Outfitting, Ladies' Blouses, Golfers, Jumpers, Corsets, Lingerie, Neckwear, etc., at moderate prices.—"The Happy Medium," 33, 34, 35 Wicklow street.

Gibson and Co., Ladies' Tailors. Specialists in designing and cutting. All models made on the premises. Inspection invited.—141 Lr. Baggot st.

Mourning Orders Executed on the shortest notice. First-Class Goods. Prices Strictly Moderate.—Davis (late Ogilvy's), 45 Grafton street.

Lafutaye, 17a Dawson street, has received New Ladies' Costumes, Coat Frocks, and Materials for the coming season.

HOCKEY.

ALL-IRELAND CUP (LADIES')—FINAL.
VICTORY OF MAIDS OF THE MOUNTAIN.

In securing victory on Saturday the Maids of the Mountain wound up a brilliant first season and achieved a record hardly likely ever to be accomplished again. A very large and enthusiastic crowd were rewarded by seeing a most interesting and exciting game. Considering the strenuous week that some of the players had put in, it was bound to tell, and the game in the first half was not marked by that general good standard shown in the earlier matches. The University College pitch at Terenure was not as smooth as either the Park avenue or Milltown grounds, and accurate stick work was missing for a while. The play was fast, and the better team play of the Maids eventually secured them the verdict. The outstanding feature was the clever display by Miss Ewart in goal for Knock, her stopping, kicking, and cleverness saved her side from a big defeat; while the fulls, Mrs. Charley and Miss Forsyth, were also good. Miss Archdall gave a fine display at centre-half, her judicious passes to the left especially being of great service to the team. The wing halves did not show up too well against the opposing wing forwards. Miss Taylor and Miss Smilie were the most effective forwards, the latter putting in several brilliant runs, whilst her goal was very smartly obtained. The winners' defence proved, on the whole, sound, although the fulls were at times weak in clearing. The half line was the strong point, Miss Mahony playing a capital game, and with the wings worked untiringly. Miss Pim was again in fine form, and was seen to great advantage with splendid runs, and in passes Miss O'Reilly led the line well, and was always dangerous in the circle, but was unfortunate not to have scored on a few occasions. Miss Minch put in several good runs on the left wing, but often failed to get in her centres. As the game went, Miss Taylor scored for Knock from a scramble in the circle, and off a quickly taken free by Miss Pim Miss Lynch equalised with a splendidly-directed shot, and the teams changed ends with the score level. Miss Smilie put Knock ahead again after a fine individual run, and later Miss Roper equalised from a scramble in the goal mouth. Full time found the teams level, and extra time was entered on. Miss Pim scored a fine goal in the first period, and Maids held this lead easily till the end. Result:—

Maids of the Mountain	3 goals.
Knock	2 goals.

Teams:—

Maids of the Mountain—Misses C. Mahony; G. Eyre, V. Balfe; M. Balfe, T. Mahony, E. Keily; D. Pim, M. Lynch, H. O'Reilly, P. Roper, M. Minch.

Knock—Miss Ewart; Mrs. Charley, Misses Forsyth; C. Smilie, Archdall, M. Malcolm; Dalziel, Rodden, Simms, Taylor, Smilie.

Umpires—Messrs. W. F. McDonnell and J. S. McMahon.

MILLS' CUP—SEMI-FINALS.
THREE ROCK ROVERS (2) v. RAILWAY UNION (1).

Although without Dillon and Blair White on Saturday at Park avenue, Three Rock Rovers qualified for the final after a very hard game. At the interval Rovers led by two goals, obtained by O'Reilly and H. McCormick. Malone reduced the lead on change of ends. Railway made desperate efforts to get level, and had most of the play, but failed to secure a score before the finish.

ROYAL HIBERNIANS (7) v. MONKSTOWN (1).

Monkstown lacked the services of Rowlands at Park avenue, but played up strongly at the start, and were first to score, per Pearson. Hibernians then took over control of the game, and Parslow equalised, and secured two more goals before the interval by the same player, Kirkwood adding a fourth. Cork, Parslow, and Kirkwood added to the lead in the second half, and Hibernians won easily.

SATURDAY'S RESULTS.

	Goals.		Goals.
INTERNATIONAL.			
England	8	Scotland	1
LADIES' ALL-IRELAND CUP—FINAL.			
Maids of the Mountain	3	Knock	2
MILLS' CUP.			
Royal Hibernians	7	Monkstown	1
Three Rock Rovers	2	Railway Union	1
MINOR CUP.			
Sergts. Berks.	2	Monkstown 3rd	1
College of Science	2	Y.M.C.A.	1
MIDDLE LEAGUE A.			
Railway Union 2nd	2	Dublin University 2nd	1
MIDDLE LEAGUE B.			
College of Science	2	Y.M.C.A.	1
JUNIOR LEAGUE.			
Clontarf 3rd	1	National Bank	0
Royal Hibs. 3rd	0	Zion	0
LADIES' MIDDLE LEAGUE.			
Triginta	4	Rathgar	1
NORTH-WEST CUP—FINAL.			
Magee College	2	Willowbank	2

ENGLAND v. SCOTLAND.

In this match at Birmingham on Saturday England scored a decisive victory by 8 goals to 1.

IRISH HOCKEY UNION.

A special general meeting of the Irish Hockey Union will be held at 8 Merrion row to consider alterations in the rules of the Union. All delegates are especially requested to attend.

TO-DAY'S FIXTURE.

Ladies' Senior League—Monkstown v. University College. Park avenue 4 o'clock.

RACQUETS.

AMATEUR DOUBLES CHAMPIONSHIP.

The challenge round of the Amateur Doubles Racquets Championship was decided at Queen's Club, Kensington, London, yesterday afternoon, when the holders—E. M. Baerlein (Eton) and G. G. Kershaw (Rugby)—defeated the challengers (Lieutenant-Colonel W. E. Wilson Johnston, D.S.O., and Major Luther, two old Rugbeians. The scores were—7-15, 9-15, 15-9, 15-7, 13-15, 15-10, 15-4.

FRENCH RUNNER'S DUAL SUCCESS.

A Reuter's Paris telegram of Sunday states that Guillemot, the runner who won the International Cross-Country Race in England a week ago, repeated his victory in the French National Cross-Country Race to-day, beating Vignaud by three metres.

IRISH WOMEN-CITIZENS' ASSOCIATION.—At a meeting of the Executive Committee of the Women-Citizens' and Local Government Association, Mrs. Haslam in the chair, a resolution was passed urging the adoption of the Plumage Bill as a Government measure. The question of the Rural and Poor Law elections in June was considered, and a letter read from the Dublin Citizens' Association pointing out the need for women guardians.

HAY BURNED IN DUBLIN.—Fifteen tons of hay was destroyed by fire on Saturday night at the O'Brien Institute, Donnycarney, Dublin. The alarm was received at the Central Fire Brigade Station at 11.30 p.m., and the firemen, under Station-Officer Kelly, were engaged for three hours in coping with the outbreak. Some stabling and a small range of sheds in the vicinity were saved.

Low cost of maintenance.
The Acid Test.
THERE is only one test in judging the merits of various makes of motor vehicles for goods delivery, viz.:—How do they compare in running and maintenance charges? First cost is of little importance if your repair bills are 100% greater for one vehicle than another.
From official records kept during the war, the 6,000 Albions supplied to the Government hold first place for lowest maintenance charges.
Load Capacity 30, 50, 60 & 80 cwt.
Decide on an Albion
ALBION
COMMERCIAL MOTORS
ALBION MOTOR CAR CO., LTD.,
Head Office and Works: SCOTSTOUN, GLASGOW.
Branches at LONDON, MANCHESTER, SHEFFIELD & BIRMINGHAM
Concessionaires for Ireland (excluding Ulster):
Messrs. THOMPSON'S MOTOR CAR CO., Ltd.,
Gt. Brunswick Street, Dublin.

Is it wired for the real big Comfort?

Why take that new house or flat until you have insisted that it is equipped for the greatest comfort of all—Electric Light. It will save you work because it is clean and gives off no smoke or fumes. It will save you money because the latest current-saving lamps give you cheaper electric light than was possible even before the war. And it is the real big home comfort. Ask your friend who is using it.
Issued by the Electric Lamp Manufacturers' Association of Great Britain, Limited
Electric Light
is a modern necessity.

THE AMERICAN MARKETS.

STOCKS CLOSED IRREGULAR.

(REUTER'S TELEGRAMS.)

NEW YORK, SATURDAY.

Stocks opened irregular, and declined under realising on the unfavourable effect of the rejection of the Treaty; then rallied under buying of Copper and high-priced Specialities. Motors and the subsidiary companies were the strongest features; General Motors soared 46½, Stutz Motor 16, and Crucible Steel 7 points. Oils, however, were inclined to react, and also most of the Steels, Equipments, and Rails, and the market closed irregular.

CLOSING PRICES:—

Eng. Parity.	Stocks.	Closing Bid Prices Fri.	Closing Bid Prices Sat.	Business Done. H.	Business Done. L.
133⅛	U.S. 2% Funded	100½	101	—	—
140⅝	U.S. New 4% Loan	106	106	—	—
111⅛	Atch., Top. Santa Fe	84¾	84½	—	—
103⅞	Do. Preference	78⅜	78⅝	—	—
102⅛	Do. New 4% Gen. Mt.	77½	77¾	—	—
115⅛	Do 4% Con Bds.	87*	87*	—	—
48⅛	Baltimore and Ohio	37	36⅝	—	—
165⅛	Canadian Pacific	124½	125¼	—	—
73⅛	Chesap'ke Ohio Com.	57¼	57⅝	—	—
51⅛	Chic. Mil., & St. Paul	40	39	—	—
117⅞	Chicago & N. West	88	88¾	—	—
154⅞	Do. Preferred	117	117	—	—
9⅞	Denver & Rio Grande	7½	7½	—	—
18⅛	Do. Preferred	14¾	14¼	—	—
18⅛	Erie Railroad	14¾	14½	—	—
30⅝	Do. 1st Preferred	24	23¼	—	—
60⅞	Do. 4% Gl. Lien Bds.	46¾	46	—	—
109⅛	Gt. Northern Pref.	83	82⅛	—	—
54⅛	Do. Ore Certificates	41	40⅞	—	—
121⅛	Illinois Central	91½	92	—	—
5⅛	Interboro' Cons Con.	4	4	—	—
60⅛	Lehigh Valley	46	45⅛	—	—
141⅝	Louisville & Nashville	106	107	—	—
12⅛	Miss'ri, Kan. & Texas	9¾	9¾	—	—
41	Do. 2nd Mt. 4% Gd Bd	31	31	—	—
38⅜	Missouri Pacific New	29¾	29	—	—
19⅞	Nat of Mexico 1st Pf	15*	15*	—	—
7¾	Do. 2nd Pf	5½*	5½*	—	—
100⅛	N.Y. Ctl. & Hudson R.	75¾	75¾	—	—
126⅛	Norfolk & Westn Com.	96⅛	95⅞	—	—
108⅜	Northern Pacific Com	83†	82	—	—
27¼	Ontario & Western	21	21	—	—
56⅞	Pennsylvania Shares	43	43	—	—
114⅛	Reading Shares	86½	86¾	—	—
46⅛	Do. 1st Preferred	34½	35	—	—
103⅛	Do. 4% Mt Bds.	78⅜	78⅜	—	—
49⅛	Chic. Rock I. Pacific	37⅞	37⅛	—	—
32⅜	Southern Railway	24⅝	24⅛	—	—
76⅛	Do. Preferred	57½	58	—	—
135	Southern Pacific	102⅛	102	—	—
60	Texas and Pacific	45⅞	45⅜	—	—
161⅛	Union Pacific	122	121¾	—	—
87⅜	Do. Pref.	66	66	—	—
109½	Do. 4% Bonds	82¼	82⅛	—	—
11⅛	Wabash Common	9¼	8¾	—	—
36⅛	Do. Preferred A	28	27½	—	—
91⅜	Amr. Smlt. Refin. Com.	68½	69	—	—
83⅜	Anaconda Copper	62⅛	63	—	—
25⅛	British American Tobacco Ord. New	19	19½	—	—
101⅛	Utah Copper	73	77	—	—
121¾	N.Y. Cons Gas	87½	92	—	—
213⅜	General Electric	162†	161⅛	—	—
111⅛	National Lead	82½	84	—	—
136⅛	U.S. Steel Common	103	103¼	—	—
149½	Do. Preferred	112⅞	112⅞	—	—
127⅛	Do. 2nd 5% Bds.	96⅛	96⅛	—	—
126¾	Bethlehem Steel Cm. New "B"	95¾	95¾	—	—
—	Silver Commerc'l Bars	124	123	—	—
129	Anglo-French 5% Loan	97½	97½	—	—
51⅞	Inter. M.M. Com. Cts.	37¾	39¾	—	—
129⅛	Do. Prefd. Certs.	95⅛	98⅛	—	—
138⅛	Royal Dutch Oil	105⅞	104½	—	—
106⅜	Shell Transport	81¼	80¼	—	—
256⅛	Mexican Petroleum	193½	193¾	—	—
134⅛	Pan-American Pet.	102⅛	101⅜	—	—
—	Do. Pref.	—	—	—	—
—	Mexican Eagle	—	—	—	—

* Asked. † Ex div. ‡ Bid. § Ex rights.

	Friday.	Saturday.
Call Money	6½b. 7a.	Nominal.
Ex. on Lond'n, 60 days' sight	3.77.50	3.73.00
Ex. on Lond'n, Demand Bills	3.82.50	3.77.00
Cable Transfers	3.83.25	3.77.75
Ex. on Paris, sight	13.62.00	13.77.00
Berlin Cheques	1⅜	1⅜
Cotton, Middling, Upland	41.00	41.25
Cotton Seed Oil, P. Summer, Yellow Spot	19.55	19.50
Cotton Seed Oil, Yellow, May	20.10	20.22
Petroleum, Refined, in cases	27.00	27.00
Do. Standard, White	23.50	23.50
Do. Credit Bal.	6.10	6.10
Spirits of Turpentine	235	235
Lard, Prime Western Steam	21.32½	21.57½
Do. Midland West	21.25—35	21.50—60
Tallow, Special	15½	15½
Sugar, 96 Test, Centrifugal	12.04	12.54
Corn, Western, No. 2 Mixed	178¾	179¾
Wheat, Red Winter, New Crop	237½	237½
Do. No. 1 Duluth	240½	240½
Do. No. 2 Hd. Winter (New)	237½	237½
Do. No. 1, Nth. Manitoba	242½	242½
Coffee, Rio, No. 4	16½	16½
Flour, Spring Clears	9.25—10.25	9.25—10.25
Iron, No. 2 North'n. Foundry	45—46	45—46
Tin, Straits	62.25	62.25
Copper, Spot	18¼	18¼
Electrolytic Copper, Spot	Steady.	Steady.
Freight, Grain, steamer to Liverpool, per bushel	Nominal.	Nominal.
Freight, Grain, steamers to London, per bushel	Nominal.	Nominal.
Freight, Cotton, to Liverpool	130—150	130—150
PHILADELPHIA.		
Petroleum, Standard White	23.50	23.50
NEW ORLEANS.		
Cotton, Middling	41.00	41.00
SAVANNAH.		
Spirits of Turpentine	215½	211½
Resin, Grade K	17.50	17.50

PRODUCE MARKETS.

WASHINGTON, SATURDAY.

The Census Bureau announces that the total ginnings for the season 1919-20 were 11,358,000 running bales, equivalent to 11,330,000 500lb. bales, compared with 11,906,480 and 12,040,532 500lb. bales respectively in 1918-19, 11,248,242 and 11,302,375 in 1917-18, and 11,363,915 and 11,449,930 in 1916-17.

NEW YORK, SATURDAY.

WHEAT—Spot dull and nominal. Receipts—Atlantic 82,000, last year 443,000; clearances 111,000, last year 695,000.

FLOUR—dull.

CORN firm at 1½c. advance. Receipts—Atlantic 45,000, last year 34,000; clearances nil, last year 111,000.

LARD—Cash steady, 25 points higher.

COFFEE opened steady, 5 to 2 points down. The market closed easy, 7 to 11 points down. Spot steady at ½c. fall.

	Mar.	May.	July.	Sept.	Oct.	Dec.
To-day	—	14.68	14.87	14.64	14.62	14.59
Prev. day	—	14.75	14.96	14.72	14.71	14.68

SUGAR—Spot steady. Futures steady, 5 points up to unchanged; May, 11.75; July, 11.55; August, 11.55; September, 11.65. 10,000 bags of Cubas sugar were sold yesterday to refiners at 12.29.

COTTON opened irregular, 4 points up to 19 down. The market closed barely steady, with March 10 up and succeeding months unchanged to 23 points down. Spot quiet at 25 points advance. New Orleans spot unchanged. The current week's receipts at the ports are estimated to total 150,000 bales. Receipts—Atlantic, 5,000; Gulf, 14,000. Exports—Britain, 15,000; Continent, 1,000; Japan, 1,000.

	Mar.	Apr.	May.	June.	July.	Aug.
To-day	40.35	39.00	37.87	37.25	33.10	33.80
Prev. day	40.25	39.00	37.97	37.30	35.30	34.00
	Sept.	Oct.	Nov.	Dec.	Jan.	Feb.
To-day	33.05	32.11	31.55	31.33	30.87	30.73
Prev. day	33.15	32.34	31.63	31.44	30.92	30.80

COTTON OIL steady, with yellow spot 5 lower and May option 12 points higher.

PETROLEUM and IRON steady. TALLOW firm. TIN steady. ZINC (East St. Louis), 8.75. ELECTROLYTIC COPPER steady; Futures, 18½ to 18½.

DULUTH—Wheat—No. 1 Northern, spot, 222½.

ST. LOUIS—Wheat—No. 2 red winter, spot, 221.

TOLEDO—Wheat—No. 2 red winter, spot, nominal.

MINNEAPOLIS—Wheat—No. 1 Northern spring, spot, 221½.

WINNIPEG—Wheat—No. 1 Manitoba 224½. Oats firm, ½c. up; May, 99½. Wheat—Car-lot receipts—No. 1 hard nil, yesterday nil; No. 1 Northern 42,000, yesterday 5,000; No. 2 Northern 23,000, yesterday 8,000; No. 3 Northern 7,000, yesterday 10,000; No. 4 Northern 3,000, yesterday nil; other grades 87,000, yesterday 12,000. To-day's total 161,000, yesterday 35,000.

CHICAGO, SATURDAY.

WHEAT on spot quiet.

CORN opened easy, 1½c. to 2½c. down. The market closed firm, 1½c. to 2½c. up. March, 158½; May, 155½; July, 148½; September, 144½.

OATS firm, 1½c. to 1½c. higher; May, 86½; July, 79; September, 70.

PROVISIONS opened easy, and declined; but the market closed steady, with lard 15, pork 50, and ribs 17½ to 22½ points higher. Lard—May, 21.97½; July, 22.77½. Pork—May, 38.00; July, 38.00. Ribs—May, 19.32½; July, 19.85.

BACON steady, 12½ points up.

HOGS steady.

	Short Rib Sides.	Drysalted. Loose.	HOGS. Light.	HOGS. Heavy.
To-day	18.25	19.25	15.65 16.30	14.10 15.9
Previous day	18.12½	19.12½	15.55 16.25	14.15 15.8

CHARITY PERFORMANCE AT THEATRE ROYAL.

A successful performance, organised by Mr. Raymond Browne-Lecky, was given at the Theatre Royal, Dublin, on Saturday afternoon in aid of the Skin and Cancer Hospital. The programme consisted of Jerome K. Jerome's interesting play, "The Passing of the Third Floor Back," and a whirlwind melodrama, "The Mesmerist Musician," both of which were capably played and thoroughly enjoyed by a large audience. The lengthy cast in the Jerome piece was adequately filled and the acting reached a high level, Mr. Raymond Browne-Lecky, in the important part of the stranger, giving a lead which was consistently followed, especially in the female parts taken by Miss Isabel Cormack as the landlady, Miss Jane Keightley as the servant, Miss E. Beverly Smyth as an old maid, and Miss Elizabeth Sharpe, a rich aunt. Mr. Frank Hickey as the Jewish stockbroker was effective, and Mr. H. L. Corrigan did well as the major. Others who assisted in the success of the play were—Miss Hilda McMullan, Miss Dympna Daly, and Messrs. Fred. Hanna, Sidney Lavelle, Henry Wood Gorman, and Theo Carlyle. The play was admirably staged under the direction of Mr. J. Kyrle Hughes. A feature of "The Mesmerist Musician" was a pianoforte arrangement of "Home, sweet home," excellently rendered by Mr. Browne-Lecky in the title *rôle*, with orchestral accompaniment. The other parts in the cast were effectively taken by Miss Ethel Menton and Messrs. Frank Hickey and J. Kyrle Hughes. The audience was appreciative throughout of the earnest efforts of the artists.

THE ABBEY THEATRE.

Robertson's well-known comedy "Caste" was presented at the Abbey Theatre last night by Mr. C. Stewart-McQuaile's Company, and was cordially received. Mr. Augustus Keogh's "Eccles" was excellent, although differing largely from the original, while Miss Ffrench Mullen and Miss Irene Kelly gave a skilful interpretation of the parts of the two sisters who "earn their money by the stage." As Sam Gerridge, Mr. Gilson was most successful, as were also Mr. Dillon as D'Alroy and Mr. M'Quaile as Captain Hawkry. The play will be repeated to-night.

OLD FALSE TEETH.
Highest prices paid for Old False Teeth, Old Gold, Silver, Diamonds, Jewellery. Country parcels receive special attention.
ORGEL AND CO., 35 NASSAU ST., DUBLIN
(Next Elvery's, one door from Dawson street).

SPORTING NEWS.

SANDOWN PARK MEETING SATURDAY.

Racing was carried on at Sandown Park on Saturday under a sun of almost midsummer power, and an excellent programme was enjoyed by a large crowd. The only race on the card of real importance was the Imperial Cup, which attracted several smart hurdlers, including Trespasser, who represented Mr. Percy Heybourn instead of Sippet Charlie. John Jackett was not sent to the post. It proved a splendid betting race, which was reeled off at great speed, thanks to the pace set by Ahanesk and Kirkharle. Trespasser was always within striking distance of the leaders, and when he took up the running about half a mile from home the result was beyond doubt, but Planet put up a great fight, and succeeded in beating the others, of whom Kirkharle was judiciously eased as soon as his rider realised that Trespasser must win. Trespasser has annexed the only three hurdle races in which he has competed—viz., the two thousand at Manchester, a race at Cheltenham worth half that sum, and Saturday's contest. He would probably have won this with the maximum impost, and may be considered the champion hurdle racer of the season. Details:—

1.45—OPEN SELLING HURDLE, 200 sovs. 2 m.
Mr. H. Bottomley's ch. h. NEILGHERRY, by Neil Gow—Lovette, a, 11-7 ......Duller 1
Capt. J. Rogerson's TROAD, 5, 10-10 Mr. P. Roberts 2
Mr. A. Law's ANGUILLA, a, 11-0 Mr. F. B. Rees 3

Also ran:—Sweet Fortune (H. Ward), Lance (Mr. M. Blair), Sieur Yangos (W. O'Neill), Zapada (J. Morris). (Winner trained by Hare.)
Betting—11 to 10 on NEILGHERRY, 2 to 1 agst. Anguilla, 6 to 1 Troad 20 to 1 any other.
Won by two lengths; bad. Zapada and Sweet Fortune fell.
The winner was bought in for 210 gns.

2.15—UNITED SERVICE 'CHASE, £150. 2 m.
Mr. H. Brown's ch. h. PRICKLY, by Picton—Bramble Jelly, a, 10-6 ......Mr. Roberts 1
Mr. T. Brinckman's ISIS, a, 11-2 ......Owner 2
Capt. V. P. Gilpin's ABAKUR, a, 12-1 ..Owner 3

Also ran:—Jimmy Rafter (Mr. F. B. Kee), Warbine (Capt. Rogerson), Dandy Jack (Mr. Blair), Jimmy Wilde (Capt. Bennett). (Winner trained by H. Brown.)
Betting—6 to 4 agst. PRICKLY, 5 to 2 Jimmy Rafter, 4 to 1 Isis, 8 to 1 Abakur, 100 to 8 any other.
Won by six lengths; two lengths. Warbine and Jimmy Wilde refused.
The winner was bought in for 300 gns.

2.55—IMPERIAL CUP (Hurdle), £1,000. 2 m.
Mr. P. Heybourn's b. c. TRESPASSER, by Kildare II.—Instrusive (14lb. ex.), 4, 12-0 Duller 1
Mr. Barclay's PLANET (10lb. ex.), 6, 12-7 Reardon 2
Mr. A. Bowen's HENRY B, 4, 10-6 ..A. Escott 3

Also ran:—Granchester (Dainty), Hollins Lane (T. Kelly), Kirkharle (Piggott), Ahanesk (W. Smith), Morning Star (Mr. F. B. Rees), Ardavon (Mr. J. R. Anthony). (Winner trained by J. Bell.)
Betting—2 to 1 agst. TRESPASSER, 3 to 1 Ardavon 13 to 2 each Kirkharle and Morning Star, 7 to 1 Henry B., 9 to 1 Planet, 100 to 8 any other.
Won by six lengths; a length and a half. The winner slightly cut himself during the race, but the mishap is not serious.

3.25—GRAND MILITARY 'CHASE, £300. 3½ m.
Lord Stanley's ch. g. SOUTH LODGE, by Silver Fox—Kitchen Maid, a, 11-9 ...Capt. Trafford 1
Brig.-Gen. A. Lawson's TOMMY HOP, a, 11-3 Mr. Walwyn 2
Mr. Blew-Jones' MARC SIMON, a, 11-1 Capt. Doyle 3

Also ran:—Rathnally (Mr. Wyndham), Granny's Darling (Lt.-Col. Jelf), Irish Royalty (Mr. P. Palmer). (Winner trained by Whitaker.)
Betting—Evens SOUTH LODGE, 2 to 1 agst. Marc Simon, 6 to 1 Tommy Hop, 100 to 8 any other.
Won by six lengths; five lengths. Rathnally fell. Granny's Darling's saddle slipped, and it was pulled up.

3.55—TALLY-HO HUNTERS' 'CHASE, £200. 3 m.
Lt.-Col. G. Brooke's RUFUS XXI., a, 10-10 Capt. Thompson 1
Major G. Phipps Hornby's YOUNG HAZEL, a, 11-7 ......Capt. Doyle 2
Brig.-Gen. A. Lawson's MOORSLEDE, a, 11-2 Capt. Trafford 3

Also ran:—Danny Boy (Major Franklin), Sober Duke (Major Birkbeck), Colonetta (Major Prior Palmer.) (Winner trained Privately.)
Betting—2 to 1 agst. Danny Boy, 9 to 4 each Young Hazel and Sober Duke, 100 to 7 RUFUS XXI., or any other.
Won by a length and a half; bad.

4.25—MAIDEN 'CHASE, £150. 2½ m.
Capt. G. Paynter's b. g. DELIRIUM, by Barcadaile—Fever Heat, a, 12-7......Capt. Doyle 1
Capt. N. Crossley's MINISTER OF MUNITIONS, a, 12-7 ......Capt. Walwyn 2
Mr. Pepper's CLEAR MONEY, a, 11-11..Owner 3

Also ran:—Shareholder (Mr. V. Graham), Anytime (Lt.-Col. Little), Macadam (Mr. R. M'Creery), Provost Marshall (Capt. R. Beevor), Guy Agnew (Capt. J. Rogerson). (Winner trained by Payne.)
Betting—7 to 4 agst. DELIRIUM, 7 to 2 Anytime, 9 to 2 Minister of Munitions, 5 to 1 Clear Money, 6 to 1 Guy Agnew, 100 to 7 any other.
Won by six lengths; same. Guy Agnew, Macadam, and Provost Marshall fell.

BALDOYLE RACES,
SEPTEMBER, 1921.

To CLOSE on WEDNESDAY NEXT with Mr. C. Brindley, 14 Upper Merrion street, Dublin:—
THE BALDOYLE PLATE of 1,000 sovs. For now two years old and three years old, to run in 1921 as three years old and four years old. Entrance 2 sovs., the only liability up to September 29th, 1920. Total liability, 12 sovs. to run. One mile and six furlongs.
Clerk of the Course—Mr. R. M'K. Waters, 63 Dawson street, Dublin. —(Advt.)

EAST GALWAY POINT-TO-POINT RACES.

The date of above Races has been altered to 30th MARCH.
All entries CLOSE on 26th MARCH with F. A. Kenny, Finagh, Eyrecourt.
T. D. SEYMOUR, Hon. Sec. E.G.H. —(Advt.)

2D....RACING AND FOOTBALL EXPERT....2D. Every Tuesday and Saturday. Expert News and Views re LINCOLN AND NATIONAL MEETINGS. Racing and Football Competitions every Week. —(Advt.)

Special Purchase from the Government
500 Military Riding Breeches

to fit men from 5ft. 2 to 6ft. 2. In Fawn Whipcords and other riding cloths, as illustration.
These are offered at 37/6 per pair
Carriage Paid.
Ordinary Present Value for Double the Price.
McBIRNEY & CO., LTD.
ASTON'S QUAY, DUBLIN

As different as chalk from cheese
VEDA is entirely unlike any other bread—white or brown.
The indigestible starch of the bread is converted by the Veda baking process into nourishing grape sugar.
Entirely digestible, crust and crumb are alike delicious.
VEDA
Nourishes and Sustains.

LINCOLN MEETING—THIS DAY.

PROGRAMME.

2.0—TRIAL PLATE, £200. 1 m. Age st. lb.
CLAP GATE (Maj. Verschoyle) ....M. Bell a 9 10
CHASSEUR (Mr. W. Clark) ......Persse 4 8 10
ROCKSPLIT (£100) (Mr. T. Edge) Poole a 8 7
AROONIA (£100) (Mr. Dickson) Private 5 8 3
(Above have arrived.)
OCYDROME (Mr. H. Bowbeer) ....Griggs a 9 10
WISTOW (Mrs. W. Capell) ....Capell a 9 7
LADY CRAIGIE (Mr. J. Elliott) 6 9 7
NOVELETTE (Maj. D. Davies)...Clappen 4 8 13
CHAPLAIN (£100) (Mr. Benson) Hyams 4 8 7
PREVOYANT (£100) (Mr. Lyall) Cundell a 8 7
BARGATE (£100) (Mr. W. Balmforth) B. Jarvis 5 8 7
LANDORF (£100) (Mr. Benson)..Hyams 4 8 6
GEARSTONES (£100) (Mr. R. Botterill) Botterill a 8 3
SNAKE ASH (£100) (Capt. Shaw) ..Bell 4 7 13
COMMEMORATION (Mr. Creswell-Ward) N. Scott 3 7 10
IPSO (£100) (Mrs. Fenwick) ....J. Jarvis 3 6 10
BALDER (£100) (Mr. A. de Rothschild) Watson 3 6 10

2.30—TATHWELL T.Y.O. STAKES. 5 f. st. lb.
WEOPESO (Mrs. E. Dickson)........Private 8 9
HEROIC (£100) (Mme. M. Varipati) Butchers 8 5
FASHION PLATE (£100) (Capt. S. Armitage) ......R. Day 8 2
(The above have arrived.)
SUNGIFT (Mr. R. Carvalho) ....Killalee 8 9
GOLDESK (Mrs. E. Dickson)........Private 8 9
FRESHMAN (£100) (Mr. E. Fairweather) B. Jarvis 8 5
SCOTLAND WOOD (£100) (Mr. Bower Ismay) ......Hobbs 8 5
SIMPLE SIMON (£100) (Mr. W. J. Wreford) Private 8 5
MAHEE (£100) (Lord Londonderry) Dewhurst 8 5
FLORISMART (£100) (Mr A. de Rothschild) Watson 8 5
TINKY POO (£100) (Mr. C. Tabor)..Tabor 8 5
HECCOME (£100) (Mr. S. Morris)..Morris 8 5
GUISEBOROUGH (£100) (Mr. J. Pearce) Private 8 5
TOOWOOMBA F., by China Cock (£100) (Mr. J. Arkwright) ......R. Day 8 2
CONTEMPT F., by Birlingham (£100) (Mr. T. Blane) ......Private 8 2
EDICT F., by Oliver Goldsmith (£100) (Sir W. Cooke) ......Dewhurst 8 2
WHITE GIRL (£100) (Mr. F. Curzon) Hobbs 8 2
MAGNIFICENCE (£100) (Mr. F. Curzon) ......Hobbs 8 2
CHI CHI (£100) (Mr. W. Dixon)......Lines 8 2
LADY HILDA (£100) (Mrs. Field) ..Godfrey 8 2
BUSSEBOOM (£100) (Mr. W. Jarvis, jun.) Jarvis, jun. 8 2
FAR SIGHT (£100) (Mr. R. Redford) A. Day 8 2
BLACK PAWN (£100) (Mr. H. Sidebottom) C. Leader 8 2
MY MOTTO (£100) (Mr. White) ..Hartigan 8 2
MELTON'S GUIDE F., by Cyllius (£100) (Mr. F. Willey) ......Leach 8 2

3.5—HAINTON PLATE, £500. 1¼ m. Age st. lb.
BLUEGROUND (Mr. Williams) ..Cundell a 8 11
EVAN (Mr. E. Caldicott)......Caldicott a 8 7
HANWAY (Mrs. C. De Mestre) De Mestre 4 8 1
(The above have arrived.)
UNITOI (Mr. P. Hartigan)..P. Hartigan 5 9 0
KROOBOY II. (Lord Zetland)....Dundas a 8 12
WILDFELLOW (Mr. Parrish) ....Rogers 5 8 9
STROLLING SAINT (Sir G. Noble) Dewhurst a 8 7
SEA VOYAGE (Mr. W. Blythe)......Pope a 8 7
BLACK LAMB (Mr. W. Dixon)....Lines 6 8 6
NANT COCH (Mr. A. Scott)......A. Scott a 8 6
LONGSLIP (Mr. S. Joel) ......Cottrill 4 8 4
KING EBER (Lord Lascelles)......Gore 4 8 0
THE TSAR (Mr. T. Fletcher) ......Jeffery 5 7 13
FRONT LINE (Mr. Walen) ...Nightingall 4 7 13
ROWLAND (Lord Wolverton)...Lambton 4 7 12
FLYING POST (Maj. Weyland) ......Hunt 4 7 12
GREEK STAR (Maj. L. Holliday) Lines 4 7 11
GIRVAN (Mr. J. Greenwood)...Godfrey 4 7 10
DEVONPORT (Mr J. Johnson)..C. Young 5 7 9
KING ALFRED (Lady Farrar)...R. Day 4 7 9
RUSHER (Sir Cunliffe-Owen) ......Leach 4 7 9
REVOLUTION (Sir R. Jardine) T. Waugh 4 7 8
CORSO (Mr. J. McLean)...J. McGuigan 5 7 8
IRISH LAKE (Col. J. Hopkins)......Colling 4 7 8
MENU (Mr. T. Richards).........Faulkner 5 7 7
VIVAT REX (Mr. A. de Rothschild) Watson 4 7 6
PRIORITY (Mr. T. McAlpine)......Hyams 4 7 4
VIADUCT (Commander Ward)..Whitaker 4 7 3
BUCKSTAFFE (Mr W. Putnam).N. Scott 5 6 12
FW. SURE (Mr. T. Richards)......Faulkner 3 6 11
SKOOKUM JOE (Mr. S. Mercer). Mercer a 6 10

3.40—WELBECK 3-Y.O. HANDICAP, £750. 7 f.
PARISIAN DIAMOND (Mr. W. Williams) Cundell 8 2
PLEASURE GROUND (Mr. Vernon) Wootton 7 9
SANTAVON (Mr. H. Clinton)......Woodland 7 6
(The above have arrived.)
st. lb.
WOODROW (Mr. C. Garland) ......Colling 9 0
SOLO BRIDGE (Capt. Montagu) ..Blackwell 9 0
SURCOAT (Lord Durham) ......P. Peck 8 10
HARRIER (Lord Derby)......Lambton 8 9
STELLITE (Sir W. Cooke)......J. Jarvis 8 7
QUANTUM (Mr. J. Pearce)......J. Renwick 8 5
CONCLUSIVE (Sir A. Bailey)......R. Day 8 5
WELSH WOMAN (Sir R. Jardine) ..Waugh 8 5
AEROLITE (Lt.-Col. R. Johnson)....Leader 8 5
SAINTLY SINNER (Mr. W. Griggs)..Griggs 8 4
ADORNA (Mr. C. Howard) ......Butters 8 4
FORARITY (Mr. S. Beer) ......Leach 8 3
BORDER DANCE (Mr. C. Gordon) ..Braime 8 1
VERBENA (Lord Derby) ......Lambton 8 0
PREMIUM BOND (Mr. P. Noble)..Dewhurst 7 13
ABDICATE (Mr. S. Joel) ......Loates 7 11
SHAKERLEY (Mr. J. Ramsden)..Pickering 7 10
TREASURY (Mr. F. Curzon) ......Hobbs 7 9
BEHAVE (Mr. T. Richards) ......Faulkner 7 8
PLEIADES (Sir Cunliffe-Owen) ......Leach 7 8
MARIANA (Lord Jersey) ......A. Sadler 7 8
CUTTY SARK (Lord Hanely) ......Barling 7 8
HEART FREE (Sir C. Meyer) ......Dewhurst 7 7
PALESTINE (Mr. F. Benson) ......Westlake 7 6
BOLD CHAP (Sir T. Putnam) ......N. Scott 7 4
COURTFIELD (Mr. W. Dixon) ......Lines 7 1
EPSOM BOY (Mr. G. Marsh) ......Godfrey 7 0
WANTON (Mr. T. Morris) ......Pope 7 0
SUNBANK (Mr. W. Broomfield)......A. Day 7 0

4.10—BROCKLESBY TRIAL. 5 f. Age st. lb.
ELFTERION (Mr. W. Parrish) J. Rogers 5 9 13
PIRÆUS (Mr. H. C. Dickson) ......Parkes 3 9 0
SKYWAYS (Mr. F. J. Benson) J. L. Jarvis 4 8 9
GREEN FRUIT (Mr. Barton) ....Schofield 4 8 9
FANUSHA (Mrs. E. Dickson) ......Private 6 7 10
(The above have arrived.)
ROCKLOW (Mr. J. McLaughlin) ..Lines 5 9 7
POLLY HOPKINS (Col. C. Hopkins) R. W. Colling 4 9 3
LONGTAIL (Mr. S. Joel) ......Loates 4 9 3
OLD WOMAN (Mr. J. Fox) ......Jarvis 4 9 2
ALDERTON (Mr. E. Moore) ......Leader 4 9 1
TARVIE (Mr. C. Bower Ismay) V. Hobbs 3 8 11
ARCLIGHT (Lord Howard de Walden) D. Waugh 3 8 10
GEOMETRY (Mr. Howard) ......Butters 3 8 6
PRINCE ORB (Mr. H. Pickles) W. Griggs 3 8 6
TENSION (Sir H. Cunliffe-Owen) ..Leach 4 8 6
LORD ARCHER (Sir R. Jardine) Waugh 4 8 6
VAULTER (Mr. J. Deuchar) ......Renwick 6 8 6
MOTRINGHAM (Maj. Weyland) F. Leader 3 8 2
SILVER STREAM (Col. Story) ......Dawson 3 8 2
STOCKINETTE (Mr. E. S. Tomlinson) F. Darling 3 8 1
TINGLE (Mr. F. J. Benson) ......Jarvis 4 8 0
PLAYING FIELD (Mr. White) Hartigan a 7 10
RICHARD E. (Mr. de Mestre) ......Owner 4 7 10
PICCOLO (Lord M. Beresford) ..R. Marsh 3 7 10
TUT SHE (Mr. J. Ryan) ......C. Leader 3 7 9
SUDDEN FANCY (Mr. J. Day)......A. Day 3 7 9
PRIMEVERE (Mr. S. Joel) ......Loates 3 7 9
HUSKY (Mr. S. R. Bastard) ......Barnes 3 7 8
FLIGHT ERRANT (Sir G. Noble) Dewhurst 3 7 7
LITTLE ROYAL (Mr. Clappen) ......Owner 3 7 7
SUIE (Mr. W. H. Dixon) ......Lines 3 7 7
LAST CRAG (Mr. G. Smith)..McCormack 3 7 7

4.40—CANWICK STAKES. 1 m. Age st. lb.
BON PEACH (Mr. J. Dunkerly) ......Whip 3 7 4
COUNT PALATINE (Mr. H. Dickson) Parkes 3 disq.
(The above have arrived.)
PRINCE MYRAM (Mr. E. H. Skrine) Private a 9 0
SOAP BUBBLE (His Majesty) R. Marsh 5 9 0
LADY MINTO (Mr. A. Bates) ......Lyall 6 8 11
SOFT REPOSE (Major Verschoyle) C. Young a 8 11
BAY TREE (Mr. Watson) ....Nightingall 4 8 10
LADY SIBELL (Mr. W. Dixon) ......Lines 4 8 1
MARVAL (Mr. W. Griggs) ......Griggs 3 7 4
STEADY MARCH (Capt. L. Montague) Blackwell 3 7 4
FARSLEY (Mr. F. Hunt) ......Lund 3 7 4
ANZIO (Lt.-Col. Johnson) ......C. Leader 3 7 4
QUANTUM (Mr. J. Pearce) ......Renwick 3 7 4
GAY SCHOLAR (Lady Torrington) Private 3 7 4
MAGIC NOTE (Mr. Johnson) ......Tinsley 3 7 4
STRONGHOLD (Mr. G. Smith) H. Sadler 3 7 4
THE CLOWN (Mr. G. Marsh)......Godfrey 3 7 4
ALLENSTOWN (Miss Ida Frost)..Private 3 7 4
GILDED SPURS (Mr. Williams) ..Cundell 3 7 4
BLACKING (Mr. J. White) M. Hartigan 3 7 4
TALBOT (Mr. M. Bode) ......Dundas 3 7 4
RED MAGIC (Mr. D. Fraser) ......R. Day 3 7 1
EMPTY TITLE (Mr. E. Crosse) ..Cundell 3 7 1
PRINCESS STEPHANIE (Mr. F. Curzon) Hobbs 3 7 1
ALMERE (Lord Glanely) ......Barling 3 7 1
SUBLIME DURHAM (Mr. G. Renwick) Renwick 3 7 1
CATSILVER (Mr. A. Rathschild) Watson 3 7 1
KILLINEY (Mrs. E. Scott) ..Jarvis, jun. 3 7 1
OTHAMNIS (Mr. R. Hill) ......Private 3 7 1
MAGIC WARE (Mr. Johnson) ......Tinsley 3 7 1
SKEIN DHU (Mr. R. Kidston) ......Hoose 3 7 1
WOMEN AND WINE (Mr. G. Marsh) Godfrey 3 7 1
IRISH GRACE (Mr. C. Gordon) ..Braime 3 7 1
LADY NITA (Mr. F. Hunt) ......Lund 3 7 1
CONDOR (Capt. E. Tanner) ......Linton 3 7 1
WANTON (Mr. T. Morris) ......Pope 3 7 1
JANE EYRE (Sir R. Jardine) T. Waugh 3 7 1
OBSTINATE (Mr. Sol Joel) ......Loates 3 7 1
TRINTA (Lord Howard de Walden) D. Waugh 3 7 1
MAYFLY (Mr. P. Whitaker) ......Whitaker 3 7 1
CREVICE (Lord Durham) ......Peck 3 7 1
LAVENDER (Mr. Watson) ..Nightingall 3 7 1

ARRIVALS.—Aroonia, Anthony, Anitoi, Blacking, Border Dance, Blueground, Billy Sunday, Count Palatine, Chasseur, Clapgate, Dirk, Dandy, Brown Dart, Elfterion, Eaglet, Evan, Fashion Plate, Fanusha, Farsight, Flying Homo, Goddesk, Green Fruit, Hanway, Hythe, Home Fire, Heroic, Little Celia filly, Lovely Nightie, Lavender, My Motto, Montdidier, Orange Prince, Orange William, Piraeus, Playing Field, Phalerian, Parisian Diamond, Pleasure Ground, Rocksplit, Rhodope, Santavon, Sunday, Skyways, Tinty Boy, Weopeso, Another Saint, Chaplain, Backbiter, Bonpeach, and Drawbridge filly.

The Carholme will probably ride soft to-day, in consequence of the bad weather recently experienced in the district.

CARLOW HUNT SPORTSMAN'S RACES
(POINT-TO-POINT)

Will be held on WEDNESDAY, 7th APRIL. For particulars and Entry Forms apply to N. Herring-Cooper, 3 Athy street, Carlow. —(Advt.)

"BOOT ECONOMY."
SPORTSMEN should have their boots soled with "CALLOX" Chrome Sole Leather, specially recommended for Waterproof Hardwear. See Registered Brand—CALLOX—on every sole. Manufactured by O'CALLAGHAN and SON, LTD., Limerick, Cork, and Belfast. Beware of Imitations.—(Advt.)

CHANTICLEER'S NOTES.

(SPECIAL TELEGRAM.)
LINCOLN, SUNDAY NIGHT.

It would tax the memory of the oldest habitué of Lincoln Race Meeting to recall such a warm journey from town on the eve of the opening of a season of racing under Jockey Club Rules as we experienced to-day. The trip was undertaken by more than the usual number of visitors, and many of the carriages were crowded. It is clear that it will be a very big meeting, indeed, so far as attendances are concerned, and one will hope that much better railway arrangements will be made for transporting the public to Liverpool on Wednesday than was the case last March. To-night's arrival list helps us little regarding to-morrow's results, which are always difficult here to anticipate, but many horses will be sent from Newmarket to-morrow morning. Selections are appended:—Trial Plate—**Ocydrome**. Tathwell Stakes—**Edict filly** or **Parkes' selected**. Hainton Plate—**Wildfellow**. Welbeck Plate—**Pleasure Ground**. Brocklesby Trial—**Elfterion** or **Piraeus**. Canwick Stakes—**Almere**.

THE GRAND NATIONAL.

Run Friday, 26th March, 4 miles 856 yards.

Probable Starters and Jockeys.

Mrs. Peel's PORTHLYN, a, 12-7 ......Piggott
*Sir H. Bird's WATERBED, a, 11-9 ......Threlfel
Major Gerrard's TROYTOWN, a, 11-9 Mr. J. R. Anthony
*Sir J. Buchanan's SILVER RING, a, 11-4 (——)
Mr. Hope-Johnstone's BALLYBOGGAN, a, 11-3 ......Mr. C. Brabazon
Mr. Bibby's WAVERTREE, a, 10-12 ......C. Kelly
Mr. O. Toole's CLONREE, 6, 10-10 ......(——)
Mrs. Hollins's TURKEY BUZZARD, a, 10-7 W. Payne
Captain Hanbury's ARDONAGH, a, 10-6 Mr. P. Whitaker
*Mr. Heybourne's VERMOUTH, a, 10-2 ..Reardon
Mr. Brown's THE BORE, a, 10-5 Mr. H. A. Brown
Mr. Benson's SERGEANT MURPHY, a, 10-0 W. Smith
Colonel Croft's PICTURE SAINT, a, 10-0 Captain Bennet
Mr. Samuel's LOCH ALLEN, a, 9-12 ......Hulme
Lord Wavertree's ALL WHITE, 6, 9-10..Chadwick
Mr. Kershaw's WAVEBEAM, a, 9-7 ......A. Aylin
Major Murray's GERALD L., 6, 9-7 ......F. Dainty
Captain Norrie's BONNIE CHARLIE, a, 9-7 (——)
Mrs. Putnam's GENERAL SAXHAM, a, 9-7 Mr. P. Roberts
Mr. Davis's LUCY GLITTERS II., a, 9-7 A. Newey
Mr. Williams's CHILDLIKE, a, 9-7 ......H. Bletsoe
Mr. R. H. Edwards's IRISH DRAGOON, 6, 9-7 ......(——)
Mr. Willcox's THE TURK II., a, 9-7 ......(——)
Mr. Savile's SCHOOLMONEY, a, 9-7 ......(——)
Mrs. Barrie's SQUARE UP, a, 9-7 ......(——)
Captain Morgan's DUNADRY, a, 9-7 ......(——)
Mr. A. Straker's SALT SPRAY, a, 9-7 ......(——)
Mr. Miles's NEUROTIC, a, 9-7 ......Mr. Rees
Lord Denman's CHARLBURY, a, 9-7 ..Walkington
*Mr. Nelke's THE KNOCKS, a, 9-7 ......M. Tighe
*Doubtful runners.

THIS WEEK'S RACING FIXTURES.

ENGLAND.
To-day—Colwall Park.
To-day and To-morrow—Hawthorn Hill.
To-day, 23rd and 24th—Lincoln.
March 23-24—Sedgfield.
March 25, 26, 27—Liverpool.

IRELAND.
March 24-25—Limerick.
March 27—Phoenix Park.

SPORTING PARAGRAPHS.

The services of George Duller have been secured for Silver Bridge in the Grand National.

We understand that doubts regarding Ugly Duckling running at Lincoln may be ignored.

During the year ending December 31 last the income of the Ganton Golf Club (Scarborough) rose from £1,334 to £4,134, an increase of £2,800 15/-, and an adverse balance a year ago of £140 10/2 has been turned into a balance of income over expenditure during the year of £1,558 8/2.

A horse racing fixture took place on Thursday (says the *Yorkshire Post*) on the High Wold country between Kiplincotes and Middleton-on-the-Wolds. The meeting has been held annually without a break for some 258 years, and the event is undoubtedly the oldest race in the annals of English racing. The starting point is only a mile or so from the station, but the finishing point is four miles further away. There was an attendance of only a couple of dozen or so, including the jockeys.

OFFICIAL SCRATCHINGS.

Lincoln Handicap—Chamarmin.

Lincoln Meeting.—Brocklesby Stakes — Mirth, Miserable and King's Pirate. Lincoln Plate—Panorama. Kesteven Plate—The Settler. Lincoln Spring Engagements—Gagers and Sunny.

Liverpool Meeting—Sefton Park Plate—Perishable. West Derby—Gem, Winter Voyage. Cup Course Plate—Inference. Liverpool Engagements—Eaton Hero, Lady Donore, and Chamarmin.

Hawthorn Hill Meeting—Three Mile Steeplechase—Valentine Maher. March Handicap Steeplechase—Happy Jack and Mozzel. Selling Hurdle—Aruselle and Winfrith. Bracknel Steeplechase—Mencents.

Miscellaneous—Hardwick Hurdle, Sedgefield—Sir Artegal, Flavia. Windlestone Handicap—The Settler. Sedgefield Engagements—Twilight V. and Lady Donore. Crawford Plate, Newmarket Craven—Lawn. All engagements in Major N. C. Cockburn's name—Mazar and Romani. All engagements in Mr. W. Henshall's name—Monniker. All engagements—Sparkling (dead), Tunworth (dead), Charles William, and Ballymendel.

Monday.—Trial Plate—Balder, Ipso. Tathwell Stakes—B. Jay, Vamara. Hainton Plate—Menaxite. Brocklesby Trial—Nurse Bobs. Canwick Maiden, Melchester—Golden Rays. Tuesday—Sudbrook Plate—B. Jay. Brocklesby Stakes—John Green, Cambric colt, Fire Mist, Cilly, Whin Chat, Attachee, Princess Queenie, Strathleven, Miss Cylgad, Simmy, Sagesse, Snowkapt, Lone Trail. Batthyany Plate—Pourboire. Wednesday.—Lincoln Plate—Attractor, Midnight, Wakefield, New Zealander, Blagueur, Picardy, Attachee, Princess Queenie, Melry, Orb, Slave Market, Point Lace, Simmy. Elsham Plate—Cattegat. Kesteven Plate—Makepeace.

NORTH DOWN HARRIERS' POINT-TO-POINT MEETING—SATURDAY.

The North Down Harriers held their point-to-point meeting on Saturday at Comber before a big attendance. Prior to the start of the second race a drizzling rain set in, but it did not mar to any extent the enjoyment of the company. Details:—

FIRST RACE—A Silver Cup, presented by Mr. G. B. Brown. 3 m.
Capt. T. W. Hughes's b. g. LUGGY, a, 13-0 Capt. T. Hughes 1
Mr. J. O. Wilson's NEWRY, 6, 12-0 Mr. Coey 2
Mrs. W. E. Workman's NOLAGH, a, 13-4 Maj. W. E. Workman 3

Also ran—Redwing (S. Waring), Miss Betty (Mr. John Graham), Sir Maurice (Mr. S. G. Haughton), Castlegregory (Mr. N. Galway), J.S. (Mr. J. B. M'Roberts).
Won easily.

SECOND RACE—A Silver Cup, presented by members of the Ring. 3 m.
Mr. J. B. Morrison's br. g. DERRYBOY, by Strong Drink—Coss, 6, 12-0...Mr. Tuthill 1
Mr. A. Willis's Donnelly's Hollow, 6, 12-0 Mr. C. Harty 0

Derryboy finished alone, Donnelly's Hollow unshipping his jockey.

THIRD RACE—FARMERS' RACE. Challenge Cup, presented by Sir William Mitchell-Thomson, M.P., with a special prize of 50 sovs., presented by a number of farmers. 2 m.
Mr. Gibson's b. g. PETER THE PACKER, by Solicitor, d. by Red Prince II., a, 12-7 Mr. P. Nugent 1
Mr. J. H. Hutton's DEFIANT, a, 11-7 Mr. J. S. Hutton 2
Mr. M'Roberts's LITTLE PERSIAN, a, 11-0 Mr. J. B. M'Roberts 3

Also ran—Belgian Maid (Mr. M. Galway), Heckler's Linen (Mr. Murray), Cambria Girl (Mr. Graham), Ripple (Mr. C. Harty), and Padua's Pride (Mr. Feenam).
Won easily.

FOURTH RACE—A Silver Cup, presented by Mr. T. D. Kingan. 3 m.
Mr. A. Willis's br. g. LUCKY PAT, by St. Patrick—Lucky Alice, a, 13-0......Mr. C. Harty 1
Mr. S. M'Morran's OLD COURSE, 5, 12-7 Mr. S. M'Morran, jun. 2
Capt. R. S. Hanson's VIDA, 5, 12-7 Capt. R. Hanson 3

Also ran—Castlegregory (Mr. M. Galway), Sincerity (Mr. J. Hutton), and Allday (Mr. Coey).
Lucky Pat made all the running, and won easily.

WESTMEATH (MULLINGAR) RACE CO., LTD.

At the thirtieth annual general meeting, held in Mullingar on Saturday, Mr. R. Downes presiding, dividend of 5 per cent. on the Preference and 10 per cent. on the Ordinary Shares were declared for the past year. The season had been a successful one, and the gross profits well maintained, but the general expenses were considerably higher than the previous year, and, were it not for the very large increase in the attendances at the race meetings and the profits from the farm, they could not have maintained their dividends or paid the increased stakes, which amounted to £266 more than in 1913. It is intended to carry out several improvements in the accommodation this year. The report was unanimously adopted, and the retiring directors, Lord Greville and Mr. R. Downes, re-elected, as were the auditors, Messrs. Cooper and Kenny.

NEWMARKET TRIALS.

The following trials took place at Newmarket on Saturday:—B. Jarvis's Sanatorium, 1; Marromeo, 2; Gattemelata, 3. Also ran—Duffy (F. Bullock); Periosteum, Beppo, Star Charge. Seven furlongs. Won by a length; same.

C. Waugh's Ardfero, 1; Alonso, 2; Helenscourt, 3. A mile. Won easily; a length.

PUNCHESTOWN
And other Hunt Races. Insure your horses and yourself. For best terms apply T. M. O'CALLAGHAN, Insurance Adviser, 23 St. Andrew street, Dublin. 'Phone 3196. Tels.—Square.—(Advt.)

Out To-morrow and Every Tuesday.
2D....RACING AND FOOTBALL JUDGE....2D.
At all Newsagents and Bookstalls.
LINCOLN AND NATIONAL.
Great Racing and Football Competitions. —(Advt.)

ATHLETICS AND CYCLING.

RELAY CHAMPIONSHIP OF AMERICA.
OXFORD AND CAMBRIDGE TO COMPETE.
NEW YORK, SATURDAY.

The Associated Press Correspondent at Philadelphia learns that Oxford and Cambridge will be represented at the relay carnival of the Pennsylvania University on April 30th and May 1st by a team of runners, who will compete in the contest for the two miles championship of America.

MOTOR CYCLING.

GLENDALOUGH TRIAL RESULTS.

Subject to confirmation by the Committee, the following are the results of the reliability trial held on St. Patrick's Day:—Silver medals (full marks)—P. H. Hurst, 4¼ h.p. B.S.A.; A. Wayte, 7/9 h.p. Harley-Davidson sidecar; C. W. Johnston, 3½ h.p. Sunbeam sidecar; S. G. Smith, 4 h.p. Norton sidecar; N. M'Allister, 7/9 h.p. Indian sidecar; D. Allen, 2¼ h.p. Sun; G. R. Smith, 4 h.p. Triumph; E. Redmond, 7/9 h.p. Indian sidecar.

FOOTBALL.

RUGBY.

SATURDAY'S INTERNATIONAL.
England v. Scotland.
Easy English Victory.
Scottish Backs Fail.

The pace, precision, better handling, and opportunism of the English team in the 42nd International game resulted in a win, which in some respects was notable, by 13 points to 4.

It was King's weather, a glorious, sunny day, more like June than March, and the King was present, accompanied by Prince Albert and Prince Henry. His Majesty shook hands and conversed with the skippers, J. E. Greenwood (Dulwich and Cambridge) and Capt. C. M. Usher, of London Scottish, and each of the thirty players was presented to him.

The crowd must have touched record—it was something like 45,000, easily the most remunerative gathering that has ever been seen at Twickenham, which was opened in the season of 1909-10. Teams:—

England—B. S. Cumberlege (Blackheath); S. W. Harris (Blackheath), E. Hammett (Blackheath), E. Myers (Bradford), C. N. Lowe (Blackheath); C. A. Kershaw and W. J. A. Davies (United Services); J. E. Greenwood (Cambridge), A. F. Blakiston (Northampton), F. W. Mellish (Blackheath), S. Smart (Gloucester), A. T. Voyce (Gloucester), W. W. Wakefield (Harlequins), T. Woods, G. S. Conway (Cambridge University).

Scotland—G. L. Pattullo (Panmure); G. B. Crole (Oxford University), J. H. Bruce-Lockhart (London Scottish), A. W. Angus (Watsonians), A. T. Sloan (Edinburgh Academicals); E. C. Fahmy (Abertillery), A. Nimmo (Watsonians); C. M. Usher (London Scottish), D. D. Duncan (Oxford), F. Kennedy (Stewart's College), R. A. Gallie (Glasgow Academicals), N. Macpherson (Newport), G. Thom (Kirkcaldy), G. H. H. Maxwell (R.A.F.), and A. Wemyss (Edinburgh Wanderers).

Referee—Mr. T. D. Schofield (Wales).

The game was delightfully contested; it was bright, fast, and thoroughly exhilarating from first to last, and it was true to tradition. On the season's form England appeared to be inferior to Scotland, yet they rose to the occasion, which is also traditional. In the historic series the non-favourites have often won in the past, and it may be truly said that England never looked like losing.

A wild pass by Nimmo gave England a goal in the first five minutes. From that point England never looked back. There were many times when the Scottish forwards were superior in getting the ball, particularly in the second half, but their outside play was distinctly poor—sometimes the halves were at fault, sometimes the three-quarters. Even when the latter got going the passing was very plain and very obvious. When the ball reached the wing it was usually on Sloan's side. Crole was rather neglected, and he met with such troublesome opposition from Harris that he seldom made headway. The English pack put in a tremendous amount of work; they needed to, and it was the English forwards who decided the issue. They were quicker to seize an opening and to turn it to account; possessed more resource, and were the better handlers. The English pack always appeared likely to spring a surprise, the Scottish never, and yet their forwards made openings. Scotland were well beaten at half. Kershaw and Davies both playing at the top of their game in attack and defence, Davies being especially prominent. Of the three-quarters, Hammett, the much criticised centre, played his best game for England. Myers was very useful, and Harris ran hard, and twice saved when things looked desperate for his side. Cumberlege was excellent. Of the forwards, Greenwood, Mellish, Wakefield, and Smart, and Woods towards the close, were very useful.

For Scotland, Pattullo was not certain in finding touch. The three-quarters were moderate, and so were the halves, while of the forwards, Usher, Thom, Wemyss, and Macpherson were frequently conspicuous in the loose.

In the first half the Scottish team had to face a strong sun. In the first five minutes Nimmo flung a pass wide at Fahmy, and Davies following up hard, an unexpected move allowed the ball to be cross-kicked to Lowe, who easily got in for a try; and Greenwood placed a goal. The Scottish forwards played hard, but without result. Kershaw and Davies brought off one beautiful passing run, and got to the full-back, but the last pass was forward. The Scottish backs had openings, but were soon tackled. From Scottish passing Hammett intercepted, broke through, and, having drawn the full-back, gave the reverse pass, but Wakefield, with a try in front of him, knocked on. The next try was also from a breakaway. Davies threw a long pass to Hammett, who having cut out the opening gave to Harris, who scored behind the posts from Greenwood to goal. Then after Sloan had been collared close to the line Bruce Lockhart accepted a pass and dropped a neat goal. The English three-quarters had another passing run, in which Harris crossed the line, but was hurled against the corner flag and lost. At half-time England led by 10 points to 4.

Early in the second half England pressed, but Harris was held up at the corner. Afterwards Scotland had all the game for twenty minutes, but the defence was too good. The three-quarters passed mechanically, and the wings were defeated by Lowe and Harris. The Scottish forwards got away in the loose, but were circumvented by Myers, Davies, Hammett, and Cumberlege. At the end of twenty-five minutes Kershaw darted away from a scrum, and scored a brilliant try after a forty yards' run. Greenwood failed to goal. The Scottish forwards played splendidly in the last quarter of an hour, but all attacks by handling were foiled. Sloan was twice pulled up, and Usher and Macpherson were downed close to the line. Result:—

England—2 goals, 1 try (13 points).
Scotland—1 dropped goal (4 points).

LEINSTER SENIOR CUP.

PALMERSTON (6) v. CIVIL SERVICE (6).

The Leinster Senior Cup competition was advanced a further stage on Saturday, when, in ideal weather and before a large attendance, two matches in the second round were decided at Lansdowne road. The first game was that between Palmerston and Civil Service, both new aspirants to senior football, and a poor game resulted in a draw of six points each. Both teams were practically at full strength, and lined out as follows:—

Civil Service—McCarthy; O'Donoghue, Morris, O'Donnell, Cox; Hume, Prestige; Mcalaine, Cogan, Smith, Whelan, McAllister, McLaine, Gahan, and Burke.

Palmerston—Parker; Saville, Joyce, Heron, Fidler; Prost, Henchy; Exshaw, Quirk (capt.), Keating, Knox, Kerr, Draffin, Rouget, Bennett.

Referee—Mr. W. A. Daish.

Civil Service were the first to attack, McAllister and Gahan leading a rush of the front rank up to the Palmerston quarter flag. Here Joyce pulled up, and then Keating headed a burst of the Palmerston pack back to Civil Service end, where a penalty against the latter found Parker making a good, but futile, effort to drop a goal. Parker, by good kicking, gained considerable ground for his side, and then an opening by Prost saw the backs in motion, but Joyce spoiled by holding on. Then Palmerston in a great rush, in which Keating and Kerr figured, carried play up to the home line, where McCarthy pulled up. A nice kick by O'Donnell changed matters to the centre, and from here Morris, receiving from Hume, broke away, but his pass was intercepted. The next minute, however, the same player again got clear and reached Parker before being tackled. With play inside the Palmerston "25" Civil Service were awarded a free, and O'Donnell, taking the kick, landed a capital goal. The ensuing play was mostly in favour of Palmerston, and Saville had a good dash for the line, but was held up. Then Heron had a futile drop for goal, following which a round of passing culminated in Joyce going over for a try, which went unconverted. Palmerston continued to attack, and just before the interval Prost, from a scramble, scored an unconverted try.

The second period was of an even nature, both sides attacking in turn. Early on Civil Service had a strong spell of attack, and following a dribble by Morris and a run by O'Donnell the former scored a try behind the posts, which O'Donnell just failed to convert, the ball hitting the upright and rebounding. Palmerston made great efforts from this to the finish, but try as they might they could not break through the Service defence. Though played at a good pace throughout it was a very poor affair, possessing none of the fine points of the game, and for the greater portion of the time was an uninteresting scramble between the rival packs. On the general trend of the play Palmerston were rather unlucky not to have won, and had they obtained another score it would have been nothing more than they deserved. Their forwards were smarter in the loose than their opponents, while the backs showed more combination. For Palmerston, Parker was safe at full; Saville and Joyce were best in the three-quarter line; Prost the superior half, while forward Exshaw, Keating, and Quirk were the pick. On the Civil Service side McCarthy (full), O'Donnell and Morris (three-quarters), Hume (half), and McAllister, Cogan, and McMahon (forwards) were the outstanding players. Result:—

Palmerston—2 tries (6 points).
Civil Service—1 penalty goal, 1 try (6 points).

THE REPLAY.

The match will be re-played next Wednesday at Lansdowne road, at 5 o'clock.

BECTIVE RANGERS (5) v. UNIVERSITY COLLEGE (0).

There was a considerably increased attendance when Bective Rangers and University College appeared for the second match. W. Collopy was still missing from the Bective side, and notable absentees from University College were the forwards P. Stokes and Cussen. It was a most interesting game, in which the play was wonderfully fast, and resulted in a win for Bective by a goal (5 points) to nil. Teams:—

Bective Rangers—G. O. Parker; A. P. Atkins, C. Culhane, P. J. Roddy, M. Abraham; R. F. Hammond; J. A. Clarke; R. Collopy, P. E. Dunne, J. D. Egan, T. Heffernan, C. O'Shea, A. Tallon, Jos. Tallon, R. R. Walker.

University College—J. Donovan; Russell, Sullivan, Keohane, Joyce; Temple, Hallissey; Courtney, Murphy, Hanrahan, Griffiths, Spain, Moore, Breen, Lane.

Referee—Mr. V. Drennan.

The match, as anticipated, turned out one of the most interesting of the Cup-tie series. All the conditions were favourable, and the play from start to finish was remarkably fast. Bective, though winning by a somewhat lucky score, deserved their success, for they were playing with only fourteen men for the best part of the game. University College played with more cohesion, the backs especially showing more method in their movements; but that they did not avail of their chances was proof that the side is not a scoring one. The forwards were very effective in the loose, and got possession in the scrimmages, but in the closing stages were often shoved off the ball by the Bective seven. The absence of Stokes and Cussen from the pack undoubtedly had an adverse effect on the side. A noticeable fault of the forwards was that often when they got the ball they ceased shoving, with the result that they lost possession again, or were so harassed that they could not let it out cleanly to the backs. In the first half University College backs had some very fine sharp passing bouts, quite as good as any we have seen in club games this season, but they failed to get through the Bective defence, which at all times was very sound. Russell, on the left wing, put in two capital runs; he is a young player, just left school, and struck one as very promising. While not possessing as much pace as Joyce, the right wing man, he ran with more resolution, and was also much sounder in defence. Donovan, except for the one fatal mistake when he allowed Culhane to charge down a kick and ultimately score the one try of the match, played a fine game at full back. He, however, lacks experience, and is inclined to kick too quickly, instead of making room for himself to clear the oncoming opponents. Both centres were in great form, with Sullivan slightly the better. They took and gave their passes in the right manner, and had a splendid understanding with their half-backs. Temple, as usual, put himself in the way of all sorts of work, and both in defence and attack was one of the soundest backs on the ground, while Hallissey partnered him well. Of a light pack, whose best work was in the loose, Courtney, Murphy, Breen, and Moore were the best.

For Bective, Atkins proved a very capable substitute for Parker when the latter was injured, and compared favourably with Donovan. The three-quarters were inclined to play too much of the individual game. Abraham was badly marked by Joyce, and had many chances, which he might have made better use of. Roddy and Culhane, in the centre, were fairly good, while Egan, who was about the best of the forwards up to the time of Parker's mishap, was never at fault subsequently when playing on the wing. Clarke and Hammond hit things off nicely behind the scrimmage, and of the forwards, Collopy, Heffernan, Walker, and J. Tallon were the best.

From the start the play moved from end to end in rapid style. The first item of note was a neat passing run, in which Temple and Hallissey participated. Then Temple sent Russell away, and the latter was brought down near the Bective line. Recovering, he kicked over the line, and Sullivan just failed to reach the ball, which was kicked dead. University College were again pressing when Keohane missed a pass, and Bective forwards raced away to the opposite 25 where Donovan effected a clever save. From a scrum at the University 25 Temple and Hallissey broke away, the latter kicking, but Joyce overran the ball, and Abraham and Roddy came back with a nice bout of passing, until a forward pass spoiled. University College were going great guns, and in another bout of short passing Russell, receiving from Temple, handed off Parker, but was brought down by Roddy. Russell recovered quickly, and got over, but had been in touch. Following a Bective attack, which was well stopped by Donovan, Russell again made a fine dash for the line, being pulled down a few yards out by Parker. Clever work by Clarke and Hammond brought relief to Bective but Joyce went away, and, kicking over Parker's head, had a chance of scoring, but was beaten in a race for the ball by Parker. Later Parker had to retire injured, and Atkins was changed to full-back, Egan coming out of the scrimmage to fill the vacancy on the wing. Bective did better after this, and Hammond narrowly missed landing a penalty goal. After Donovan had cleared an attack by Bective, Abraham was let away by Joyce, but was well taken down by Donovan. Then at the other end Temple sent Sullivan away, and the latter passed to Moore, who knocked on on the line, a certain score being lost. A rush by Bective forwards was taken up by J. Egan, who crossed to the other wing, but then Courtney led a University College dribble to Bective 25, and the interval arrived shortly afterwards, neither side having scored.

Soon after the resumption, University College were penalised at their 25, and Hammond made a good but futile attempt to land a penalty goal. Play was at half-way when the University backs went away in a fine movement, but Joyce, after kicking over Atkins' head, knocked on. Bective were now being sorely pressed, but Clarke cleared with a fine kick to Donovan, whose reply was charged down by Culhane. The ball bounded off the latter's chest close up to the line, and, following up smartly, Culhane got there in time to pick up and cross for a lucky try, which Hammond converted, giving Bective a lead of five points. The College forwards got the ball repeatedly in the succeeding scrums, but the backs could not make much headway against the fine tackling of Culhane, Clarke, and Roddy. Bective forwards were going away in the loose, but kicked too strongly to Donovan, who replied well back to Bective 25. The next item was a good run by Egan, who again crossed to the opposite wing. A passing bout between Temple, Hallissey, Sullivan, Keohane, and Joyce ended through the last-named knocking on, and a fine chance was lost. Next Hammond cut through smartly, but Moore pulled him up, and then Sullivan made a mark, and Donovan's kick was replied to by Culhane kicking to touch at half-way. Roddy made a good dash, but was smartly tackled by Keohane, and matters were going badly for University College, when Russell and Donovan had their kicks charged down. Donovan, however retrieved by finding touch. Griffiths broke away from half-way, but kicked too hard, and Atkins found touch at his own 25. Bective backs were moving, when Spain intercepted, and passed to Keohane, who kicked over the line, and Bective touched down. The pace slowed down considerably towards the close, and no further score being registered, the result was a win for Bective by 1 goal. Result:—

Bective Rangers—1 goal (5 points).
University College—Nil.

THE ABBEY (TIPPERARY) v. 1st BATT. LINCOLNSHIRE REGIMENT.

This match was played on the Abbey ground, and resulted in a victory for the home team. Result:—

Abbey—9 points (3 tries).
Lincolns—5 points (1 goal).

SATURDAY'S RESULTS.
INTERNATIONAL MATCH.

	Points.		Points.
England	13	Scotland	4
LEINSTER SENIOR CUP.			
Palmerston	6	Civil Service	6
Bective Rangers	5	University College	0
ULSTER SENIOR LEAGUE.			
N.I.F.C.	14	Knock	11
Queen's University	33	Collegians	0

OTHER MATCHES.—Junior Schools' Cup—Wesley College 9 pts., High School 5; Lansdowne 2nd 23, C.Y.M.S. 0; Earlsfort House School 23, Morgan's School 0.

CROSS-CHANNEL RESULTS.—Leicester 18, Northampton 0; Bristol 8, Bath 6; Llanelly 29, Gloucester 5; Newport 18, Blackheath 0; Cardiff 5, Swansea 5; Royal Navy 15, Plymouth 0; Manchester 38, Sale 3.

NORTHERN UNION LEAGUE.—Halifax 16, Batley 2; Bramley 17, Huddersfield 0; Hunslet 8, Bradford 7; Dewsbury 11, Hull 3; Keighley 9, York 5; Leigh 12, Broughton R. 0; Salford 14, Warrington 12; Rochdale Hornets 8, St. Helens 0; Widnes 7, Wigan 6; Leeds 11, Wakefield 0.

TO-DAY'S FIXTURE.

King's Hospital v. Mountjoy School (Junior Schools' Cup). Lansdowne road, 4 o'clock.

MONKSTOWN FOOTBALL CLUB.

Members requiring tickets for the French International should apply for same without delay to the Hon. Secretary, Captain J. R. Ramsey, Stanfield House, Strand road, Sandymount.
Stand Tickets, 5/-; Touch Line, 3/-; not including admission.—(Advt.)

ASSOCIATION.

IRISH ARMY CUP FINAL.

The final tie for the Irish Army Cup will be played on Wednesday, at Dalymount Park, between the Border Regiment (Castlebar) and the Wilts Regiment (Dublin). The kick-off has been fixed for 3.30.

LEINSTER SENIOR CUP FINAL—RE-PLAY.

The final tie for the Leinster Senior Cup between Bohemians and St. James's Gate will, it is stated, be re-played on next Saturday at Dalymount Park.

INTER-LEAGUE MATCH.
SURPRISING DEFEAT OF SCOTTISH XI.

Before 100,000 spectators at Hampden Park, Glasgow, on Saturday, the Scottish XI. suffered a heavy defeat from the English team, who won the match by 4 goals to nil. The game was fast all through, but the English forwards, being the speedier and cleverer line, had the Scottish backs always at full stretch, and, with the home defence playing much below expectations, the Englishmen had a pronounced pull in each half. In fact, their forwards displayed such marked superiority that the opposition were never able to hold them in check. England led off by scoring through Kelly inside five minutes of the start, and they retained the lead at the interval. The second half was even more in England's favour. As at the outset, the English forwards swept down on resuming, and before five minutes had elapsed Cock gave his side a lead of 2 goals. The visiting quintette continued to dominate the play, and two more goals from Morris enabled England to win rather easily. Result:—

English League 4
Scottish League 1

BELFAST CITY CUP.

With Belfast Celtic under suspension, there were only three matches on Saturday in the Belfast City Cup competition. Bohemians travelled North to play Linfield, who had a few players on trial, but they again failed, and after being a goal down at the interval they were defeated by 3-0. One goal decided the match at the Oval, Belfast, between Glentoran and Distillery, the point being scored by Glentoran. Shelbourne were at home to Cliftonville, and retained their unbeaten record for the season at Ringsend by a 3-0 victory. The weather being fine, the ground firm, and the ball lively, the play in the first half was excellent. Indeed, up to the interval, each side played fine, crisp football, the home forwards giving about their best display of the season, while Cliftonville likewise were speedy and clever. There was very little in it up to the interval, except that Shelbourne were a shade the smarter side, and had one goal to their account, the point being taken by Kirkland. In the second half, however, the amateurs compounded, and anticipations of a close finish never at any time subsequently looked like materialising. In fact, the home forwards soon after resuming took control of the game, and had much the best of it to the end. Magnier scored two clever goals, heading one through very smartly, the other being the result of a sharp shot from close range. Cliftonville had a few good chances for scoring in each half, but their forwards were unable to apply the requisite finish to their work, and in the end Shelbourne won very comfortably, as stated.

SATURDAY'S RESULTS.
BELFAST CITY CUP.

	Goals.		Goals.
Shelbourne	3	Cliftonville	0
Linfield	3	Bohemians	0
Glentoran	1	Distillery	0
LEINSTER SENIOR LEAGUE—DIV. I.			
University College	1	Bohemians	1
Worcester Regt.	2	Olympia	0
LEINSTER SENIOR LEAGUE—DIV. II.			
St. James's Gate 2nd	1	Jacobs 2nd	1

IRISH JUNIOR CUP.—St. Paul's Swifts 1, Midland Athletic 0.

ATHLETIC UNION LEAGUE.—C.Y.M.S. 2nd w.o., St. Barnabas scr.; C.I.T.C. 3, College of Surgeons 1; Pioneers 2, Chapelizod 1.

INTER-LEAGUE MATCH.—English League 4, Scottish League 0.

ENGLISH LEAGUE—DIV. I.—Burnley 2, Sunderland 1; Chelsea 1, Sheffield Wed. 1; West Bromwich A. 1, Preston N.E. 0; Sheffield United 1, Everton 1; Liverpool 1, Manchester City 0; Blackburn R. 2, Aston Villa 1; Bradford 1, Derby Co. 1; Middlesbrough 1, Woolwich A. 0; Newcastle U. 2, Notts Co. 1; Oldham A. 2, Bolton W. 0; Manchester U. 0, Bradford City 0.

ENGLISH LEAGUE—DIV. II.—Barnsley 1, Coventry City 0; Bury 1, Birmingham 0; Bristol City 1, Wolverhampton 1; Clapton Orient 2, Stoke 1; Blackpool 2, Hull City 0; Port Vale 2, Grimsby Town 1; Leicester 3, Lincoln City 0; Fulham 3, Notts Forest 0; South Shields 3, West Ham 0; Huddersfield 2, Stockport Co. 0; Tottenham 3, Rotherham Co. 0.

SOUTHERN LEAGUE.—Brighton 1, Cardiff City 1; Brentford 3, Bristol Rovers 0; Crystal Palace 4, Luton Town 1; Plymouth Argyle 2, Merthyr Town 0; Millwall Ath. 0, Queen's Park R. 0; Northampton 1, Gillingham 0; Norwich City 3, Reading 0; Newport Co. 4, Exeter City 1; Portsmouth 3, Swansea Town 0; Southend Utd. 2, Southampton 1; Watford 3, Swindon Town 1.

SCOTTISH LEAGUE.—Rangers 2, Aberdeen 0; Kilmarnock 2, Hamilton A. 1; Dundee 3, Dumbarton 1; St. Mirren 2, Partick T. 0; Airdrieonians 0, Morton 0; Ayr U. 2, Queen's Park 2; Raith R. 3, Albion R. 0; Clyde 3, Heart of Mid. 0; Motherwell 3, Third Lanark 3; Clydebank 3, Hibs. 3.

2D....RACEHORSE AND FOOTBALL....2D.
Tuesday and Saturday.
LINCOLN AND NATIONAL.
Starred Naps and Football Forecasts.
—(Advt.)

LAWN TENNIS.

The second half of the professional match between Hierons (Queen's Club) and Darsouval (Sporting Club de Paris) for 3,000 francs, was decided at Queen's Club on Saturday. In Paris Darsouval had won by 3 sets to love, and on Saturday he was successful again by 3 sets to 1—6-2, 8-10, 6-3, 6-4.

G. R.
BY DIRECTIONS OF THE SURPLUS GOVERNMENT PROPERTY DISPOSALS BOARD (MECHANICAL TRANSPORT SECTION), MINISTRY OF MUNITIONS.
MOST IMPORTANT SALE BY AUCTION.
MOTOR HAULAGE FLEET,
Cars, Ambulances, Workshop Lorry, Petrol Winch, 50 h.p. Engine, Motor Bicycles and Side Cars.
TO BE SOLD BY AUCTION, AS PER CATALOGUE, AT BELFAST, AT
VICTORIA BARRACKS, NORTH QUEEN STREET,
THURSDAY, 1st APRIL, at 11.30 forenoon,
30 3-TON LORRIES—13 "Karrier," 9 "Hallford," 2 "Kelly," 2 "Leyland," 2 "Commer," 1 "Maudslay," 1 "Pierce Arrow."
6 VANS (30 CWT.)—3 "Daimler" 1 "L. G. O. C.," 2 "Napier."
27 VANS (15 CWT.)—13 "Willys," 1 "Overland," 5 "Talbot," 8 "Ford," 2 "Studebaker.
AMBULANCES—2 "Studebaker."
TOURING CARS—1 "Daimler," 1 "Sunbeam-Rover," 1 "Wolsey," 6 "Ford."
WORKSHOP LORRY—"Pierce Arrow" Fitted Lathe, Grinder, Vices, Electric Drives, &c.
50 H.P. "DORMAN"—Petrol Engine and Sykes' Petrol Winch, complete ex Balloon Base, Rathmullen.
TO BE SOLD AT BELFAST AUCTION ROOMS, 40 CHICHESTER STREET AT THREE O'CLOCK PROMPT AFTERNOON,
32 MOTOR CYCLES AND SIDE CARS
Including, "DOUGLAS," "TRIUMPH," and "P. & M."
Catalogue, price One Shilling each person, admitting to View, WEDNESDAY, and Sale, from
W. P. GRAY & MACDOWELL, LTD., Auctioneers and Valuers, 'Phone Belfast 99.
BELFAST AUCTION ROOMS, 40 CHICHESTER ST., BELFAST.

The "Value for Money"
MARGARINE
CASTLEMAC
Irish Margarine
In 1lb. and ½lb. Packets.
per 1/8 lb.
Castlemac Extra Margarine
Per 1/10 lb.
ASK YOUR GROCER FOR IT.
Manufactured by
W. & C. McDonnell, Ltd, Waterford

ALEXANDER FINLAY INVENTOR AND SOLE MANUFACTURER
Gold Medal
Silkstone
Soap
WORKS BELFAST IRELAND
ECONOMY.
A Soap that will last long is to be prized, especially in these days, when this useful commodity is not so cheap as in pre-war times.
And with this lasting quality, if the Soap does its work thoroughly and is pleasant in use that is the kind of Household Soap to buy.
All of these qualities are combined in that excellent Household Soap called SILKSTONE, which is sold in tablets at 1/-, 9d. and 6d.
Most good Housewives use it; if you do not we recommend you to get a supply now and to test it.
It will stand the test.
ALEX. FINLAY, LTD.

JOHN D'ARCY & SON, Ltd.,
Stout, Porter and Ale Brewers,
Usher Street, Dublin.
Customers are earnestly requested to place their orders NOW for the
March Brewings of
O'CONNELL'S DUBLIN ALE.

BOXING.

UNIQUE INCIDENT IN PARIS CONTEST.
(REUTER'S TELEGRAM.)
PARIS, SUNDAY.

The French crowd at the Cirque de Paris last night evinced considerable dissatisfaction with the decision of the referee in the Burns-Balzac fight. Both men fought a hard and clean fight, and in the sixth round, during a tussle at the ropes, both fell right out of the ring, Burns landing heavily on his head. The timekeeper began counting, and at the seventh second Balzac managed to clamber back into the ring, but Burns, who was slightly stunned, was counted out. The incident aroused great excitement, and the general feeling of the crowd was that Burns should have been allowed time to recover. The judges, however, differed from this point of view.

DEMPSEY AND THE WAR SERVICE PROSECUTION.

A Reuter's San Francisco telegram of Sunday says that Dempsey learns that his manager has pleaded not guilty to the charge of conspiracy in assisting Dempsey to evade military service during the war. The hearing of the case has been fixed for April 3rd.

BALZAC DEFEATS BURNS.

A Reuter's telegram from Paris on Saturday says:—The French Middle-weight Champion, Balzac, to-night beat Sid Burns, who was unable to resume after the sixth round. In the fifth round, Balzac received a blow which split his eyebrow. In a clinch which followed, Balzac was forced to the ropes, where he fell, pulling Burns with him. Balzac succeeded in regaining his feet, but his opponent had injured his head so badly in the fall that he was unable to continue the fight.

£1 TO £1,000
Advanced on Demand at KELLY'S Great Central Money Office, 48 FLEET STREET (Westmoreland street), Dublin, on Deposits of Jewels, Silver, China, Paintings, Waterford Glass, etc. Full value remitted on receipt of Property. Telephone 2497.

PROSPECTUS.

A Copy of this Prospectus has been duly filed with the Registrar of Joint Stock Companies.
Application is being made to the Committees of the London, Manchester, and Liverpool Stock Exchanges for permission to deal in the Shares offered below, after allotment.
The Subscription Lists will be opened on the 22nd day of March, 1920, and will close on or before the 29th day of March, 1920.

Joseph Crosfield & Sons, Limited. Bank Quay Warrington.

(Incorporated under the Companies' Acts, 1862 to 1890.)

CAPITAL

Authorised.				Issued and Paid up.
£ 500,000	in	500,000	5% Cumulative Pre-Preference Shares, each of £1	£ 400,000
£ 500,000	in	500,000	6% Cumulative Preference Shares, each of £1	£ 500,000
£ 3,000,000	in	3,000,000	6½% Cumulative Preference Shares, each of £1	£1,000,000
£ 3,000,000	in	3,000,000	"A" Cumulative Preference Shares, each of £1 (entitled to Dividend at a rate to be fixed at the time of issue)	£ -
£ 3,000,000	in	3,000,000	Ordinary Shares each of £1	£1,000,000
£10,000,000				£2,900,000

The Debenture Debt of £290,000 has, with the exception of £5,945, in respect of which the Holders have not yet claimed redemption, been redeemed in pursuance of Resolutions of the Stockholders of the 25th February, 1919.

The Directors are taking steps to have the Articles of Association of the Company so altered as to provide that no issue of Debentures or Debenture Stock other than the £5,945 outstanding as above stated can be made ranking in front of the Preference Capital now created without the consent of a three-fourths majority of the several classes of Preference Shareholders given at separate meetings at which not less than two-thirds of the whole outstanding amount of each respective class are present or represented.

ISSUE OF

1,500,000 7½% "A" Cumulative Preference Shares each of £1 at Par,

PAYABLE

1/- on application.
19/- on the 3rd May, 1920.

The Shares now offered carry a fixed **Cumulative Preferential Dividend at the rate of 7½% per annum** on the Capital for the time being paid up thereon, and rank, both as regards Capital and Dividend, in priority to the Ordinary Shares, but without any further right to participate in profits or assets.

Dividends will be paid Half-yearly on the 1st day of May, and the 1st day of November. **A full Half-Year's Dividend will be paid on the 1st day of November, 1920.**

Directors—

GILES HUNT (Chairman).

CHARLES FREDERICK HUFFAM — EDWARD FRANKLAND ARMSTRONG
ROBERT FENEMORE JONES — CHARLES HENRY HAMILTON
HENRY ROBERTS — THE HON. WILLIAM HULME LEVER
GEORGE HOLMAN KENT KINGDON — JOHN GRAY
FREDERICK JOHN BURLTON — JAMES LEVER FERGUSON

Bankers—

THE MANCHESTER and LIVERPOOL DISTRICT BANKING CO., LTD., Manchester, Warrington, London, and other Branches.
LLOYDS BANK LIMITED, Lombard Street, London, E.C., and Branches.

Brokers—

London—SHEPPARDS and CO., 57 Old Broad street, E.C. 2.
Manchester—HENRY COOKE and SON, St. Ann's Churchyard.
Liverpool—T. and T. G. IRVINE, 3 Rumford street.

Solicitors—

HOLMES, SON and POTT, Capel House, New Broad street, E.C. 2.

Auditors—

COOPER BROTHERS and CO., Chartered Accountants, 14 George street, Mansion House, London, E.C. 4.

Secretary and Registered Offices—

H. CLAYTON, Bank Quay Soap Works, Warrington.

PROSPECTUS.

The Company was formed on the 11th July 1896 with a Capital of £500,000 to acquire the Soap, Glycerine and Chemical business established in Warrington by Joseph Crosfield and Sons in the year 1815.

The business has grown rapidly since the incorporation of the Company, and in order to provide Capital for still further expansions and increases in Works, Premises and Plant, Investments and Stocks, which have been made in the last five years, a further issue of Capital has now become necessary.

In October, 1919, the whole of the Ordinary Shares in the Capital of the Company were purchased by **ASSOCIATED ENTERPRISES, LIMITED**, a Company whose whole Capital is held by **LEVER BROTHERS, LIMITED.**

The Directors are of opinion that the intimate connection thus formed between the Company and Lever Brothers Limited will, in view of the immense resources of Lever Brothers Limited, in Raw Materials, Transport and Organisation be greatly to the advantage of the Company.

The Capital outlay, from the 1st December, 1914, to the 30th November, 1919, has been as follows—

Works, Premises and Plant	424,903
Investments in Allied Companies	141,796
Other Investments	134,439
Stocks	1,228,921
Redemption of Debentures	240,749
	£2,170,808

£1,000,000 of this sum was provided by an issue of 6½% Cumulative Preference Shares which was made in March, 1919. Provision has now to be made for the balance of £1,170,808 and for further sums for extensions now in progress.

During the past year the holders of the Ordinary Shares have capitalised out of Reserves the sum of £700,000, and the Ordinary Capital of the Company has been paid up by that amount, which capitalisation increases the security of the Preference Shares.

The following Certificate has been furnished by the Company's Auditors:—

To MESSRS. JOSEPH CROSFIELD and SONS, LTD.

We certify that the Assets and Liabilities of the Company as set forth in the Balance Sheet of the 30th November, 1919, were:—

ASSETS.

Freehold and Leasehold Works, Premises and Plant	1,252,338	
Less Depreciation Account	352,483	
		899,855
Shares in and Loans to Associated Companies and Investments		587,945
Stocks (as certified by the Directors)		1,915,884
Debtors (after providing for discounts)		678,034
Bank Balances and Cash		195,670
		£4,277,388

LIABILITIES.

Creditors (including full provision for Excess Profits Duty and Dividends)	1,282,266
	£2,995,122
to which will be added the proceeds of the present issue	1,500,000
making a total surplus of Assets over Liabilities of	£4,495,122

NO VALUE IS INCLUDED IN THE ASSETS OF THE COMPANY FOR GOODWILL, PATENTS OR TRADE MARKS.

We also certify that the Annual Profits of the Company for the last five years, after making the necessary adjustments and providing for Depreciation of Buildings, Plant, Machinery, etc., but before charging Excess Profits Duty, Income Tax, Allowances paid to the Company's Employees whilst serving with H.M. Forces, Interest on Bank Advances and Debentures (which were repaid out of the proceeds of the previous Issue) have been as follows:—

Year ended 30th November,	1915	290,800
	1916	388,523
	1917	500,052
	1918	760,240
	1919	1,038,940
making a total of	... ...	£2,978,555
giving an average of	... ...	£595,711

London,
10th March, 1920.

COOPER BROTHERS and Co.,
Chartered Accountants.

The annual amount required to pay the Dividends upon all Preference Shares, including the Shares now offered is **£227,500.** The surplus profits for the year ended November 30th, 1919, after deducting Depreciation and Income Tax and making full reserve for Excess Profits Duty would have been sufficient to provide the above-mentioned total Preference Dividend more than THREE TIMES OVER.

The average surplus profits for the five years ended the 30th November, 1919, after deducting Depreciation, making full reserve for Excess Profits Duty, and after payment of Interest on Debentures and the Dividends on the existing Preference Shares amounted to **£308,937** which sum would have been adequate to pay the Dividend on the present issue nearly THREE TIMES OVER.

The following information is given in compliance with the Companies' Consolidation Act, 1908:—

No holder of Preference Shares, except he be a Director of the Company for the time being, shall be entitled to have notice of, or to attend or vote at, or to join in any requisition requiring the Board to convene any General Meeting, Extraordinary General Meeting, or other Meeting of the Company, unless and until the Dividend on such Preference Shares shall then be in arrear or anything is proposed to be done at such Meeting which shall directly affect the interests of the holders of such Shares.

Subject to any special terms as to voting upon which new Capital may be issued, every member shall have one vote in respect of each share held by him, other than a Preference Share. At every meeting at which the holders of the Preference Shares are entitled to vote in respect thereof, every member shall have one vote for every £10 in nominal amount of such Shares held by him.

Holders of the Ordinary Shares are entitled to one vote in respect of every Ordinary Share held.

On the 12th March, 1919, 300,000 Ordinary Shares were offered to the existing Ordinary Shareholders for subscription at par, for cash, and the whole thereof allotted.

On the 18th March, 1919, 1,000,000 6½% Cumulative Preference Shares, each of £1, were offered for public subscription at par, and the whole thereof subscribed and allotted and £25,000 commission paid.

On the 25th November, 1919, 400,000 Ordinary Shares, each of £1 were offered to the existing Ordinary Shareholders for subscription at par, for cash, and the whole thereof allotted.

The undermentioned Contracts have been entered into during the last two years, in addition to Contracts in the ordinary course of business:—

(1) Dated the 4th March, 1919, between the Company of the one part; and K. E. Markel and T. J. Ridgway, the Trustees for the First Mortgage Debenture Stockholders, of the other part.

(2) Dated the 4th March, 1919, between the Company of the one part; and K. E. Markel and T. J. Ridgway, the Trustees for the "A" Debenture Stockholders, of the other part.

(3) Dated the 17th March, 1919, between the Company of the one part; and Sheppards, Pelly, Price and Pott, of the other part.

(4) Dated the 8th October, 1919, between Brunner, Mond and Co. Limited, of the first part, Joseph Crosfield and Sons Limited of the second part, William Gossage and Sons Limited of the third part, Associated Enterprises Limited of the fourth part, and Lever Brothers Limited of the fifth part.

(5) Dated the 18th March, 1920, between the Company of the one part; and Sheppards and Co. of the other part, underwriting the present issue of 1,500,000 Shares for a commission of 3 per cent. including over-riding commission.

The above-mentioned Contracts, or copies thereof, and the Memorandum and Articles of Association of the Company can be inspected at the Registered Offices of the Company at any time during business hours whilst the Subscription Lists are open.

The minimum subscription on which the Directors will proceed to allotment of the present Issue of Preference Shares is 1,500,000 Shares.

A brokerage of 3d. per Share will be paid on allotments made in respect of applications bearing a Broker's Stamp.

Applications for Shares must be made on the accompanying form, and forwarded with the amount due on application to the Company's Bankers, The Manchester and Liverpool District Banking Company Limited, Manchester, Warrington, London, and other Branches, or to Lloyds Bank Limited, Lombard Street, London, E.C., and Branches.

Where the number of Shares allotted is less than applied for, the balance of the deposit will be repaid to the applicant.

Failure to pay the final instalment due on 3rd May, 1920, will render the amount previously paid liable to forfeiture, and the allotment to cancellation. Interest may be charged on any amount in arrear at the rate of 10% per annum.

Application will be made to the Committees of the London, Manchester, and Liverpool Stock Exchanges for an official quotation of the Shares now being issued.

Copies of this Prospectus and Forms of Application can be obtained at any Branch of the Manchester and Liverpool District Banking Company, Limited, or of Lloyds Bank Limited, or from the Brokers named herein.

10th March, 1920.

No. 19. **APPLICATION FORM.** No. ....

JOSEPH CROSFIELD & SONS, LIMITED WARRINGTON.

Issue of 1,500,000 7½ PER CENT. "A" CUMULATIVE PREFERENCE SHARES OF £1 EACH AT PAR

To the Directors of
JOSEPH CROSFIELD and SONS, LIMITED.

Having paid to the Bankers of the Company the sum of £ being a deposit of 1/- per Share on application for Shares of the above issue, I/we request you to allot the same to me/us upon the terms of your Prospectus, dated the 19th March, 1920, and the Memorandum and Articles of Association of the Company, and I/we hereby agree to accept the same or any less number that you may allot to me/us and authorise you to place my/our name(s) on the Register of Members of the Company in respect of the Shares so allotted. I/we hereby declare that this application is not made by or for the benefit of any enemy subject within the meaning of the Trading with the Enemy (Amendment) Act, 1916.

PLEASE WRITE DISTINCTLY.

USUAL SIGNATURE ....
NAME (in full) ....
(Giving title (if any) or stating whether Mr., Mrs., or Miss)
ADDRESS (in full) ....
....
DESCRIPTION or OCCUPATION ....
Date.............................March, 1920.

Cheques to be made payable to BEARER and crossed "NOT NEGOTIABLE."
(If "ORDER" Cheques are altered to "BEARER" the alteration must be signed.)

The Bankers of the Company will not acknowledge receipt of the deposits paid upon application for Shares, but Letters of Allotment or Regret will be posted in due course.

This Application should be sent entire with Remittance to THE MANCHESTER AND LIVERPOOL DISTRICT BANKING COMPANY LTD., WARRINGTON, or other Branches; or to LLOYDS BANK LIMITED, Lombard Street, LONDON, E.C., or BRANCHES.

FINANCIAL NEWS

LONDON MONEY MARKET.

Bank Rate (changed Nov. 6, 1919) .... 6 p.c.

LONDON, SATURDAY AFTERNOON.

The Money market has ended a rather difficult week in comparatively easy fashion. The loan market was well supplied with funds, and, while renewals were usually effected at 4 to 4½ p.c., the closing rate for call loan balances was 3½ p.c. Weekly advances were arranged at 4½ to 4¾ p.c. Movements in calls and dividend payments exceeded a million. The discount market was on the easy side, and there was fairly brisk bidding for both short-dated and three months' drafts. April bills were quoted around 5½ p.c., while two months' drafts were posted at 5⅝ p.c. and three months' at 5⅝ to 5¾ p.c. The full six months' rate was 5¾ p.c.

Bank Rate (Discount) changed November 6, 1919 ... 6%				
60 days (fine)	5¾%			
3 months	5⅝ 5¾%	Trade		6¾%
4 months	6%	"		6¾%
6 months	5¾%	"		6¾%
Loans to brokers day-to-day			2½	4 %
for a week				4½%
Deposit allowance: Banks, at call				4 %
Discount houses, at call				4 %
at notice				4¼%

Spot silver, at 72½d., rose 2d.; forward, at 73d., rose 2d. Bar gold, 108/4.

The following foreign exchange rates were current:—New York cables, 3.79½ to 3.81; Amsterdam cables, 10.34 to 10.36; Madrid cables, 21.40 to 21.50; Stockholm cables, 18.15 to 18.20; Brussels' cables, 50.45 to 50.60; Berlin cables, 292 to 298; Paris cables, 52.20 to 52.60; Italy cables, 71.50 to 71.70; Christiania cables, 20.70 to 20.74; Finland cables, 68 to 72; Berne cables, 22.20 to 22.35; Rio, ninety days, 17⅛d.; Buenos Ayres transfers, 62⅛d. to 62¼d.

The Stock Exchange was closed to-day, as usual on Saturday.

BIRMINGHAM CYCLE SHARE MARKET.

Friday's closing prices:—Alldays and Onions, 28/6; Austin Ord., 21/-; do. B Pref. 6 p.c., 16/9; Belsize Motor, 31/6; Birmingham Small Arms, 28/3; Bluemel Bros., 41/6; Bowden Brake, 34/-; Brett's Stamping, 38/-; Briton Motor, 18/6; Brooks (J. B.), 31/9; Calcott Bros., 51/-; Calthorpe Motor, 23/6; Charron Motor, 18/-; Components, 18/-; do. Deferred, 18/6; Coventry Chain, 50/-; Crossley Motors, 27/6; Darracq and Co., 32/3; do. Pref., 19/3; Dennis Bros., 43/-; Enfield Cycle, 33/6; Fodens, 56/6; Guy Motors, 22/9; Halford Cycle, 57/6; Halley's Motor, 48/-; Hughes Johnson, 69/6; Humber, 25/-; do. Pref., 13/9; James Cycle, 55/-; Leyland Motor, 20/-; Leyland Rubber, 30/-; Lucas (Jos.), 35/6; Maudslay, 48/6; Napier Ord., 22/-; do. Pref., 18/3; New Hudson, 31/-; Premier, 2/-; do. Pref., 4/9; Riley (Coventry), 20/9; Rolls Royce, 40/9; Rovers, 38/-; Rudge-Whitworth, 34/6; Singer and Co., 75/6; Smith (S.) and Sons, 23/9; Smith's Stamping, 58/6; Standard Motor, 82/6; Star Engineering, 18/9; Stepney Spare Wheel, 53/-; Stevens (A. J.), 36/6; Straker Squire, 18/9; Sunbeam Motor, 35/6; Swift, 45/-; do. Pref., 16/3; Triumph, 65/3; Vandervell (C. A.) and Co. Prefd., 30/3; Vauxhall Motor, 23/9; Vulcan Motor, 72/6; Wolseley Motor Pref., 17/6; Wrigley (E. G.), 24/6; Dunlop Rubber, 10⅛; do. A Pref., 19/3; do. B Pref., 19/9; Parent Tyre Ord., 22/9; do. Pref., 14/3; do. Deferred, 64/6; Brotherton Tube, 8/9; Tyre Investment, 75/-.

DIVIDENDS AND REPORTS.

ALLIANCE AND DUBLIN CONSUMERS' GAS COMPANY.—The report of the directors for the half-year ended 31st December states that the accounts submitted show a profit on the revenue account of £26,455 13s. 0d., and, after providing for interest on Debenture Stock and temporary loans, there remains a sum of £18,287 7s. 4d., to which must be added the sum of £16,892 18s. 10d., the balance brought forward from last account, and a credit from income tax amounting to £4,426 4s. 5d., making a total of £39,606 10s. 7d. The directors (subject to the approval of the Board of Trade) recommend the maximum dividend authorised by the Alliance and Dublin Consumers' Gas (Temporary Increase of Charges) Order, 1919, on the Consolidated Ordinary Stock of the company, at the rate of £3 6s. 3d. per cent. per annum, less income tax. This will absorb a sum of £25,702 16s. 3d., after which a balance of £13,903 14s. 4d. will remain to be carried to the next account. Two of the directors, Mr. John E. Fottrell and Mr. Augustine Bond, retire by rotation, and, being eligible, offer themselves for re-election. Mr. Francis McBride, one of the shareholders' auditors, will go out of office by rotation, and, being eligible, offers himself for re-election.

H. HOLDRON, LTD.—Dividend of 25 per cent.

ABOUKIR CO.—Final dividend of 15 per cent., less tax.

PARA TELEPHONE.—Further dividend of 4 per cent., making 10 per cent., free of tax, for 1919.

MALAKOFF RUBBER.—Final dividend of 15 per cent.

AMERICAN CYANAMID COMPANY.—Quarterly dividend of 1½ per cent. on the Preferred.

PLYMOUTH CONSOLIDATED GOLD MINES.—Interim dividend at the rate of 1/- per share.

SWANSEA UNITED BREWERIES.—Dividend of 10 per cent. (less tax) on Ordinary.

R. WYLIE HILL AND CO.—Dividend on the Ordinary of 8 per cent. per annum.

LOCKE, BLACKETT, AND CO.—Dividend of 10 per cent. for year on Ordinary Shares.

KINTA KELLAS RUBBER ESTATES.—Interim dividend of 7½ per cent., less tax.

KUALA PERGAU RUBBER PLANTATIONS.—Interim dividend of 5 per cent., less tax.

NIPISSING MINES.—Dividend of 25 cents per share, less tax.

GANDY BELT MANUFACTURING.—Dividend of 15 per cent., making, with the interim dividend, 25 per cent. for the year, and bonus of 5 per cent.

UNITED CARLO CATTI, STEVENSON AND SLATERS.—Dividend of 6 per cent., less tax, on the Ord. for the year.

SCOTTISH IRON AND STEEL.—Further dividends at the rate of 5 per cent. on both classes of shares.

LAW LAND.—Further dividend at the rate of 5¼ per cent. per annum on the called up Ord. capital, making 5 per cent. for the year.

COLONIAL PROPERTY AND RUBBER.—Final dividend, 5 per cent., making 8 per cent. for the year.

IMPERIAL NAVIGATION COAL.—Final dividend of 12½ per cent., making 20 per cent. for the year.

MEXICAN PETROLEUM.—Dividend of 2½ per cent. (2½ dollars per share), less tax, on Common Stock for quarter.

DOBUILLET, LTD.—Interim dividend at the rate of 6 per cent. per annum (7 1-5d. per share), less tax, on Ord. Shares for the half-year.

IBBOTSON BROS. AND CO.—Interim dividend at the rate of 5 per cent. per annum (2/- per share), free of tax, for the half-year.

INTERNATIONAL HARVESTER.—Dividend of 1½ per cent. (1½ dols. per share), less tax, on Common Stock for quarter.

JAMES DUNLOP AND CO.—Dividend of 5 per cent. (1/- per share), less tax, on Ord. Shares for the year.

FURNESS HOULDER ARGENTINE LINES.—Dividend of 5 per cent. (1/- per share), free of tax, on Ord. Shares for the year.

BATH AND PORTLAND STONE FIRMS.—Dividend of 10 per cent. per annum (10/- per share), less tax, for the half-year.

FOREIGN, AMERICAN, AND GENERAL INVESTMENT TRUST.—Further dividend on the Def. Stock of 4 per cent., making 6 per cent. for the year.

LONDON ELECTRIC WIRE CO. AND SMITHS.—Further dividend on the Ord. Shares which will make a total of 7½ per cent., less tax, for the year.

COMMONWEALTH BANK OF AUSTRALIA.—Profit for half-year ended December 31, 1919, is £440,530, and total profit for the last twelve months, £829,203.

HAMMOND'S BRADFORD BREWERY.—Interim dividend at the rate of 10 per cent. per annum (1/- per share), less tax, on Ord. Shares for the half-year.

J. R. BOUSFIELD AND CO.—Dividend of 10 per cent. (2/- per share), less tax, and bonus of 7½ per cent. (1/6 per share), free of tax, on Ord. Shares, making 20 per cent. for the year.

UNITED TURKEY RED.—Dividend of 7½ per cent. and bonus of 2½ per cent. (together 19/6 per share), free of tax, on Ord. Shares, making 12½ per cent. for the year.

WILLIAM OWEN.—Trading profit from February 21, 1919, to January 31, 1920, amounts to £12,477, from which must be deducted expenses and fees, leaving a net profit of £3,141. Against this must be placed a debit balance of £3,233 brought forward from last account, leaving a total debit balance of £92.

GULA KALUMPONG RUBBER.—Further dividend of 15 per cent., less tax, making 22½ per cent. for the year. It is proposed to increase the capital to £750,000 by the creation of 250,000 new shares of £1 each, and that 225,000 of these shall be offered to present holders at par, at the rate of one new share for every two shares held.

SLAZENGERS.—Dividend on Ord. of 10 per cent., less tax, and a bonus on Ord. at the rate of 2/- per share, less tax, making a total dividend of 20 per cent. for the year. It is proposed to pay Pref. dividend free of tax in future, and to make an issue of 85,000 Ord. Shares of £1 each at a premium of 5/-, to be offered to existing Ord. shareholders in the proportion of one share for every two Ord. Shares now held.

PROVINCIAL CINEMATOGRAPH THEATRES.—The trading for the year to 31st January shows a profit of £193,870 12s., which, together with £25,133 13s. 1d.—the amount brought forward from last year—makes a total available profit for distribution of £219,004 5s. 1d. This has been allocated as follows:—To reserve for depreciation of properties, £13,500; to reserve for depreciation of plant, etc., £9,500; to new issue—underwriting, advertising, and other expenses, £21,087 8s. 7d.; to general reserve, £80,000; to dividends paid and accrued during the year, £45,664, leaving a balance of £49,252 16s. 6d., out of which the directors recommend the payment of a further dividend on the Ordinary Shares, making 20 per cent. for the year, leaving £35,276 16s. 1d. to be carried forward to next year's account. The past year has been the most successful in the company's history, both as regards profit-earning and general expansion of the business. At an extraordinary meeting of the shareholders, held last month, it was decided to increase the capital of the company to £3,000,000 by the creation of 2,000,000 10 per cent. Cumulative Participating Preferred Ordinary Shares of £1 each. On the 2nd instant 1,000,000 of these shares were offered for public subscription, and the issue was largely over-subscribed.

OVER-SUBSCRIBED.

George Clare and Co., Ltd., announce that the recent issue of Pref. and Ord. Shares in Crowden and Keeves, Ltd., having been over-subscribed, the lists were closed at noon on Saturday. Applications received from the country by first post on Monday will be given consideration.

STOCK EXCHANGE NOTICES.

DEALINGS IN NEW SECURITIES.

Dealings in the following securities have been specially allowed by the Stock Exchange Committee under Temporary Regulation 4 (3):—

British Motor Spirit Company, Ltd.—950,000 shares of £1 each, 7/6 paid. Nos. 50,001 to 1,000,000, after issue of allotment letters.

Cook Son and Co. (St. Paul's), Ltd.—1,083,334 7 per Cent. Cumulative Participating Preference Shares of £1 each, 10/- paid, Nos. 546,667 to 1,625,000; and 1,083,334 Ordinary Shares of £1 each, 10/- paid, Nos. 541,667 to 1,625,000, after issue of allotment letters.

Harrisons and Crosfield, Ltd.—19,000 Six per Cent. Cumulative Preference Shares of £1 each, fully paid, Nos. 611,001 to 630,000.

Liverpool Corporation.—£4,000,000 6 per Cent. Stock, 1930-1960, £5 paid, after issue of allotment letters.

Wolsey, Ltd.—600,000 7½ per Cent. Cum. Pref. Shares of £1 each, 10/- paid, Nos. 400,001 to 1,000,000; and 120,000 Ordinary Shares of £1 each, issued at 30/-, of which 10/- is paid, Nos. 880,001 to 1,000,000 after issue of allotment letters.

FINANCIAL PARAGRAPHS.

With reference to the circular letter to shareholders, dated 7th February, and the subsequent letter of 12th February, addressed to the Preference Shareholders of the Automatic Telephone Manufacturing Company, giving them the option to convert their shares into shares of the new International Automatic Telephone Company, Limited, we draw attention to the Chairman's announcement in his speech to the shareholders at the ordinary general meeting on 16th instant:—"So that those who have not exchanged may be given an opportunity of reconsidering their decision, it has been agreed to extend the option until March 31st."

An extraordinary general meeting of the Provincial Cinematograph Theatres will be held at Winchester House, Old Broad street, London, on 26th March, when resolutions will be proposed increasing the capital of the company to £3,200,000 by the creation of 200,000 new Ordinary Shares of £1 each, and for capitalising the sum of £200,000, which on the 31st January formed part of the undistributed profits and reserve fund of the company by the distribution amongst the holders of the 300,000 Ordinary Shares, of 200,000 new Ordinary Shares of £1 each, credited as fully paid up, ranking for dividend from the 31st day of January, 1920, in the proportion of two new for every three Ordinary Shares held.

The directors of Dorman Long and Company have decided to ask the shareholders' sanction for a further increase in the capital to cover the extension of the undertaking and meet requirements for working capital consequent on the continued expansion of the business. It is proposed to create 3,000,000 Ordinary Shares of £1 each, to be offered at par share for share to existing holders.

A Glasgow Correspondent telegraphs that he can obtain no confirmation of a rumour which is stated to have obtained currency there to the effect that the Fine Cotton Spinners' Association had been taken over by the Slater interests. The shares, which on Thursday dropped ¼ to 6¾ on the London Stock Exchange, showed renewed weakness on Friday, and fell to 5¾, but recovered later, and finished at 6¼. In Glasgow, however, they finished at under 6 on selling from Manchester.

The directors of United Indigo and Chemical propose to capitalise £47,500 of the undivided profits, and to distribute same amongst the Preferred and Ordinary shareholders in proportion to their respective rights by the allotment of 285,000 fully-paid Ordinary Shares of 3/4 each. They also propose to offer to the Preferred shareholders 120,000 new Preference Shares of 12/6 each, and to the Ordinary Shareholders 120,000 new Ordinary Shares of 3/4 each, the offer in each instance being at par in proportion to their existing holdings.

The quiet conditions which we (*Sunday Times*) predicted a week ago seem likely to continue, but some relief from the depression in markets may be expected in view of the Treasury Bill decision. The Easter holidays and the Budget provide some excuse for a slackening down of the recent exceptional activity. Gilt-edged Stocks at present prices offer good opportunities for those who are prepared to ignore temporary fluctuations. War Loan Fives, the Funding Loan, and Victory Bonds are all cheap, though possessing different attributes. The dear money spasm will pass away, and values will recover in due course. The war wealth tax, if adopted, would probably prejudice the War Loans less than any other form of security, since it has been suggested that War Loan Stock should be accepted at the issue price for the purposes of this tax.

Extraordinary general meetings of Giant Mines of Rhodesia are to be held on March 25 and April 16, for the purpose of considering resolutions to wind up the company, and to approve a draft agreement for the sale of the assets to the London and Rhodesian Mining and Land Co., Ltd., which has made an offer to take over the assets and undertaking upon the terms of cancelling their holding in the company, and allotting two of their own fully-paid shares for every issued share of this company remaining after such cancellation, and in addition by the payment of 1/- per share in cash on all shares not affected by such cancellation.

Separate meetings of the holders of the Deferred and Ordinary Shares in John Knight, Ltd., will be held to-morrow to consider resolutions (a) for the conversion of the 500,000 existing Ordinary Shares into Pref.-Ordinary Shares, making for a cumulative dividend of 25 per cent. per annum as from December 1, 1919, and for priority capital, and (b) to change the designation of the Deferred Shares into Ordinary Shares. An extraordinary general meeting and separate meetings of the holders of both classes will be held on April 8 to confirm these resolutions, and to make the necessary alterations in the Articles of Association.

An extraordinary general meeting of Ben Evans and Co., and separate meetings of each class of shareholders are to be held on March 26 to consider resolutions to alter the Articles of Association and to increase the capital of £200,000 by the creation of 67,000 new Ordinary Shares of £1 each, ranking for dividend as from February 14. A confirmatory meeting will be held on April 16, at which a further resolution will be submitted to capitalise £20,000 of the Ordinary Shares, dividend account, and to allot one new full paid Ordinary Share for every five Ordinary Shares held on March 16. Immediately the resolutions have been passed it is proposed to offer the remaining 47,000 Ordinary Shares for subscription at par to the holders of Ordinary and Preference Shares and to the employés of the Company.

PRICES OF RECENT ISSUES.

Anglo-Persian Oil Co. 5 p.c. 1st Deb., 81½-82½. Armstrong, Whitworth and Co. 6½ p.c. 3rd Pfce., 18/-19/-; do. New Ord., 31/9-32/9. Associated Re-insurers, 8/-10/-. Birmingham Small Arms 6½ p.c. 12-Year Notes, 2-1 dis. British Cellulose and Chem. Mfg. 7½ p.c. Cum. Ptcg. Pref., 6/6-7/6. British Industrial Corpn., 18/-19/-. Buchanan-Dewar 7½ p.c. Cum. Pfce., 18/9-19/9. City of London Re-Insurance, 5/-6/-. Commercial Bank of London, New, 18/9-19/9. Crabtree (R. W.) and Sons 8 p.c. Cum. Partg. Pref., 3/-4/-. Cunard New Ord., 1 1/16-1 3/16. Darracq (A.) and Co. New Prfd., 15/9-16/9; do. New Ord., 19/-20/-. Dent Allcroft 7½ 1st Pref., 20/6-21/6. Dorman (W. H.) and Co. Ord., 1 1/16-1 3/16. First National Reinsurance, 9/-11-. Gold Coast Cons. 6 p.c. Inscribed Stock, 101½-102½. Goodson's Mantle and Costume 8 p.c. Cum. Pref., 15/-16/-; do. Ordinary, 6/6-7/6. Harper Bean 8 p.c. Cum. Ptpg. Pref., 7/6-8/6; do. Ord., 11/6-12/6. Jackson and Steeple (1919), 19/9-20/3. John Wood and Bros. (1920) Ord., 27/3-27/9. Jones (R. E.) 7½ p.c. Cum. Pfce., 19/-20/-. Jurgens, Ltd., 7 p.c. Cum. Ptpg. Pfce., 20/6-21/6. London Associated Reinsurance 7 p.c. Cum. Partpg. London and Edinburgh Reinsurance Company, 2/6-3/6. Mann and Cook (West Africa) Ord., 12/6-13/6. Mercantile Marine Finance Corporation, 8/-9/-. New South Wales 5½ Deb., 1925-36, 96½-97. Newcastle-upon-Tyne Electric Supply 7 p.c. Cum. Pfce., 20/6-21/6. Nigeria Government 6 p.c. Inscribed Stock, 1949-79, par-¼ pm. Preserves Manufacturers 8 p.c. Pricg. Ord., 14/9-15/9; do. Deferred 2/- shares, 8/-9/-. Provincial Cinematograph Theatres 10 p.c. Cum. Participating Prefd., /3-/9 pm. Queensland 6 p.c. 1930-40, 3-3½ pm. Sentinel Waggon Works (1920) 7½ p.c. Cum. Partg. Pref., par-1/- pm. Ship Salvage Corporation, 23/-24/-. Textile Corporation 10 p.c. Ord., 5/6-6/6; do. Deferred (2/-), 8/-9/-. Toogood and Sons Ord., 22/-23/-. Trawlers (White Sea), Grimsby, 18/-18/6. Trust Houses New Ord., 11/9-12/3. United British Insurance, 3½-4½. United Dairies (New) Ord., 24/6-25/6. Victory Insurance, 8/6-9/6. Western Alliance Reinsurance, 18/6-19/6. Western Australia 5½ p.c. Insurance, 1930-40, 99-100. Willys Overland Crossley 10 p.c. Cum. Prefd. Ord., 20/6-21/6. Workman, Clark and Co. 7 p.c. 1st Mort. Debs., 60-61.

WEEKLY TRADE REVIEW.

There remains nothing arising out of the week's miscellaneous trading to specially feature. Industrial markets maintain a distinctly firm and occasionally dearer trend, but a somewhat meagre proportion of orders can only be handled, and an enforced mark time disposition consequently dominates both manufacturing and buying interests. The recent fabulous fresh capital subscriptions, representing many millions sterling, and mostly over-subscribed, augur well for the speculative confidence of monied folk. With regard to the coal situation, it will be noticed from figures given in returns below that the arrivals at the Port of Dublin continue consistently on the increase for several weeks past. Last week's imports registered just 27,500 tons.

EXPORTS OF PORTER.

Messrs A. Guinness, Son, and Co's shipments of porter from Dublin, as returned by the Customs daily shipping lists, for the past week, were:—

Butts.	Hhds.	Brls.	Hf. Brls.	Qr. Brls.
2,373	10,610	458	432	37

Corresponding week's shipment for previous three years:—

	Butts.	Hhds.	Brls.	Hf. Brls.	Qr. Brls.
1919 ...	856	3,688	172	350	4
1918 ...	707	5,002	347	285	—
1917 ...	2,065	8,143	361	—	—

The above week's exports are equal to 15,811 hhds. for 1920, as against 5,682 hhds. for 1919; 6,755 hhds. for 1918, and 12,624 hhds. for 1917.

The following quantities of porter were also shipped from Dublin by the various firms named, as returned by the Customs daily shipping lists, for the week ending March 20th, 1920:—

	Bts.	Hhds.	Brls.	Hf. Brls.	Qr. Brls.	Total Hhds.
Watkins, Jameson & Co.	—	190	151	355	106	427
Mountjoy Brewery Co. ...	—	14	—	—	—	14
D'Arcy & Son ...	—	—	24	—	—	16
Total	—	204	175	355	106	457

Corresponding week's shipments for previous three years:—

	Bts.	Hhds.	Brls.	Hf. Brls.	Qr. Brls.	Total Hhds.
1919 ...	—	28	11	120	47	83
1918 ...	—	57	29	394	83	216
1917 ...	11	288	140	739	62	661

EXPORTS OF WHISKEY.

The quantities of whiskey exported from Dublin, as returned by the Customs daily shipping lists and bills of entry, and otherwise advised, for the week ending March 20th, 1920, were as follow:—

Pns.	Butts.	Hhds.	Cks.	Qr. Cks.	Octs.	Kegs.
11	—	37	7	21	4	2

Corresponding week's shipments for previous three years:—

	Pns.	Butts.	Hhds.	Cks.	Qr. Cks.	Octs.	Kegs.
1919 ...	7	13	45	47	7	—	1
1918 ...	167	8	60	37	3	4	1
1917 ...	59	55	131	55	11	3	—

There were also shipped cross Channel last week about 1,528 gallons of whiskey in bottles, jars, &c.

EXPORTS OF LIVE STOCK.

The shipments of live stock from Dublin, as officially returned for periods specified hereunder, were:—

	Week ending Mar. 13, 1920	Week ending Mar. 15, 1919	Week ending Mar. 16, 1918.
Cattle, Oxen, &c.	7,284	5,647	5,514
Sheep	625	3,530	876
Swine	2,684	2,622	1,340
Horses	128	126	152
Total	10,721	11,925	7,884

The total shipments from all other ports of embarkation in Ireland, for the week ending March 13th, 1920, were:—

	Cattle.	Sheep.	Swine.	Horses.	Asses.	Goats.
	9,490	427	2,645	143	8	15
Same week of 1919	6,249	1,096	2,212	193	15	85
Same week of 1918	6,145	446	1,067	245	1	668

Total exports, including those from Dublin, for above week, being 23,449 animals for 1920, against 21,775 animals for 1919, and 16,495 animals for 1918.

FOREIGN IMPORTS.

Direct foreign arrivals at the Port of Dublin last week embraced the following:—

From New York—10 cases shoes, 1 case stockings and hose.

From Gotebory—31,000 bundles box boards, 2,064 bundles builders' mouldings, 250 pcs. doors, 678 loads planed floorings, 930 reels, 385 bales paper.

From Norway—5,730 bales wet wood pulp.

From Tunis—5,090 tons sulphate.

Cross-Channel ports sent in 27,423 tons of coal to Dublin during the week.

PROSPECTUS.

The special permission of the Committee of the Stock Exchange is required before the Shares now offered can be dealt in; this permission is being applied for.

The List of Applications for purchase will Close on or before the 25th day of March, 1920.

SUNDAY PICTORIAL NEWSPAPERS (1920) LIMITED.

(Incorporated under the Companies Acts, 1908 to 1917.)

CAPITAL - - - £1,250,000
DIVIDED INTO
500,000 EIGHT PER CENT. CUMULATIVE PREFERENCE SHARES OF £1 EACH.

Entitled to a fixed cumulative preferential dividend of 8 per cent. per annum, payable half-yearly on the 1st April and 1st October, and in case of winding-up to priority in repayment of Capital at the rate 22s. 6d. in respect of every 20s. paid up, and to arrears of dividend; but shall not have any further right to participate in profits or assets.

750,000 ORDINARY SHARES OF £1 EACH,

All of which will be issued to the Vendor Company fully paid, in respect of purchase price.

DIRECTORS.

VISCOUNT ROTHERMERE, Chairman.
J. COWLEY. WALLACE ROOME.
Capt. WALTER LIMA. F. R. SANDERSON.

The Company has entered into an Agreement with the British, Foreign and Colonial Corporation, Limited, that no Debentures or further Preference Shares shall be issued without the sanction of the Preference Shareholders.

OFFER FOR SALE OF 500,000 EIGHT PER CENT. CUMULATIVE PREFERENCE SHARES OF £1 EACH.

THE BRITISH, FOREIGN and COLONIAL CORPORATION, LIMITED,
57 Bishopsgate, London, E.C. 2,

will receive applications for the purchase from them of the above 500,000 Eight per Cent. Cumulative Preference Shares of £1 each through their Bankers,

LONDON JOINT CITY AND MIDLAND BANK, LIMITED,
Threadneedle street, E.C. 2, or Branches;
THE CLYDESDALE BANK, LIMITED,
Glasgow, or Branches;
BELFAST BANKING COMPANY, LIMITED,
Belfast, or Branches, and through the Bankers of Sunday Pictorial Newspapers (1920), Ltd.;
MESSRS COUTTS AND CO.,
440 Strand, W.C. 2, and 15 Lombard street, E.C. 3.

At the price of 20s. 6d. per Share, payable as follows:—

2s. 6d. per Share on Application;
18s. 0d. " " Acceptance.
20s. 6d.

The 500,000 Shares now offered for Sale rank for dividends as from 1st April, 1920.

Interest at the rate of 8 per cent. will be charged on overdue instalments.

Particulars of the position of the Company will be found in the following letter from VISCOUNT ROTHERMERE, Chairman of the Company, viz.:—

17th March, 1920.

To the BRITISH, FOREIGN, and COLONIAL CORPORATION, LIMITED,
57 Bishopsgate, London, E.C. 2.

Gentlemen,—With regard to the 500,000 8 per Cent. Cumulative Preference Shares which you are acquiring and are about to offer for sale, I append the following particulars for your information:—

Sunday Pictorial Newspapers (1920), Ltd., was incorporated on the 16th March, 1920, for the purpose of acquiring from The Sunday Pictorial Newspapers, Ltd., the Vendor Company, the copyright and goodwill of the *Sunday Pictorial*, and for carrying on the business of publishing and selling the same as from the 1st March, 1920.

The purchase consideration is £750,000 payable by the allotment of 750,000 fully-paid Ordinary Shares of £1 each.

The *Sunday Pictorial* was established in March, 1915, the first issue having been made on the 14th of that month. It has attained a huge circulation, as shown by the following figures certified by the Auditors, Messrs. Deloitte, Plender, Griffiths and Co.:—

5 London Wall Buildings,
London, E.C. 2, 16th March, 1920.

To the Directors of
Sunday Pictorial Newspapers (1920), Ltd.

Dear Sirs,—We have examined the Books of the *Sunday Pictorial* from the date of its inception, and certify that the circulation, exclusive of complimentary and free copies, was as follows:—

Period 14th March, 1915, to 29th February, 1916	86,156,521
Year to 28th February, 1917	111,818,988
" " 28th " 1918	125,960,799
" " 28th " 1919	118,424,221
" " 29th " 1920	128,655,776

We also certify that the circulation for each of the thirteen weeks to 29th February 1920, exclusive of complimentary and free copies, was as follows:—

1919.	
December 7th	2,508,553
" 14th	2,491,361
" 21st	2,489,012
" 28th	2,498,243
1920.	
January 4th	2,486,891
" 11th	2,497,294
" 18th	2,520,334
" 25th	2,564,660
February 1st	2,601,222
" 8th	2,642,463
" 15th	2,670,364
" 22nd	2,698,014
" 29th	2,711,394

Yours faithfully,
(Signed)
DELOITTE, PLENDER, GRIFFITHS & CO.

There are few sounder businesses than a newspaper that has once thoroughly established itself in the favour of the public. This is the case with the *Sunday Pictorial* as shown by the Auditors' certificate as to profits.

The *Sunday Pictorial* was established in association with the *Daily Mirror*, the proprietors of which paper hold the majority of the Ordinary Shares in Sunday Pictorial Newspapers (1920) Ltd. It has therefore had the benefit of, and will continue to enjoy, the advantages of the editorial, printing and distributing organisation of the *Daily Mirror* under an arrangement with the proprietors of that paper which is to the mutual advantage of both Companies.

The whole of the £500,000 now provided will be retained in the business, and it is intended to utilise it as occasion offers in the acquisition of printing works and interests in pulp and paper mills, so as to ensure for the Company economical printing and supplies of cheap paper.

The Auditors' figures as to profits show that they largely exceed the £40,000 per annum required to pay the dividend on the 500,000 8 per Cent. Cumulative Preference Shares, and security is added by the provision that—

(1) No Debentures may be issued without the consent of the Preference Shareholders and

(2) In the event of a liquidation or amalgamation the Preference Shares shall be paid off at the rate of 22s. 6d. each before any distribution is made on the Ordinary Share.

Yours faithfully,
ROTHERMERE (Chairman),
5 London Wall Buildings,
London, E.C. 2, 16th March, 1920.

To the Directors of
Sunday Pictorial Newspapers (1920), Ltd.

Dear Sirs,—We have audited the Accounts of the Sunday Pictorial Newspapers, Ltd., from the date of its inception, and certify that the Profits, before charging Excess Profits Duty and Income Tax, were as follows:—

From 14th March, 1915, to 29th February, 1916 ...	Loss	£3,484	6	2
For the year to 28th February, 1917 ...	Profit	92,788	11	9
For the year to 28th February, 1918 ...	"	36,882	17	2
For the year to 28th February, 1919 ...	"	103,401	17	1
For the year to 29th February, 1920 ...	"	267,588	1	9

Yours faithfully,
(Signed)
DELOITTE, PLENDER, GRIFFITHS & CO.

Brokers to the offer:—

JAMES CAPEL and CO., Basildon House, 7 Moorgate street, London, E.C. 2;
FYSHE and HORTON, 75 Colmore Row, Birmingham;
DAVID Q. HENRIQUES and CO., 13 Pall Mall, Manchester;
WISE, SPEKE and CO., 28 Collingwood street, Newcastle-on-Tyne; and
ARTHUR E. SLAKE, Prudential Buildings, Nottingham.

London, 18th March, 1920.

THIS FORM OF APPLICATION MAY BE USED.

No..............

This form should be filled up and forwarded to LONDON JOINT CITY AND MIDLAND BANK, LIMITED, Threadneedle street, E.C. 2, or any of their Branches, or THE CLYDESDALE BANK, LIMITED, or Branches, or BELFAST BANKING COMPANY, LIMITED, or Branches, or COUTTS and COMPANY, together with a remittance for the amount payable on application.

SUNDAY PICTORIAL NEWSPAPERS (1920) LIMITED.

No. 25.

OFFER FOR SALE OF
500,000 EIGHT PER CENT. CUMULATIVE PREFERENCE SHARES OF £1 EACH AT 20s. 6d. PER SHARE.

FORM OF APPLICATION FOR PURCHASE OF SHARES.

To the BRITISH, FOREIGN, and COLONIAL CORPORATION, LIMITED,
57 Bishopsgate, London, E.C. 2.

Gentlemen,—Having paid to your Bankers the sum of £............, being a Deposit of 2s. 6d. per Share on............Eight per Cent. Cumulative Preference Shares of £1 each of the above Company, I/we offer to purchase at 20s. 6d. per Share that number or any smaller number of Shares in respect of which you may accept this offer, upon the terms of the Circular dated the 18th March, 1920, and of the Memorandum and Articles of Association of the said Company, and to pay the balance due from me/us by the instalment specified in the said Circular. I/we authorise you to procure me/us to be entered on the Register of the Company as the holder(s) of such Shares. I/we hereby declare that this application is not made by or for the benefit of an enemy subject within the meaning of the Trading with the Enemy Amendment Act, 1916.

Dated this ....March, 1920.

Signature ....
Name (in full) ....
State if Mr., Mrs., or Miss.
Address (in full) ....
....
Occupation ....
(Please write distinctly.)

Cheques should be drawn payable to Bearer, and crossed "London Joint City and Midland Bank, Limited," or "The Clydesdale Bank, Limited," or "Belfast Banking Company, Limited," or "Coutts and Company."

Any alteration from "Order" to "Bearer" must be authenticated by the Drawer's Signature.

PROSPECTUS.

A Prospectus has been filed with the Registrar of Joint Stock Companies which states amongst other things:—

Application is being made to the Committees of the London, Liverpool, Manchester, Birmingham and Huddersfield Stock Exchanges for permission to deal in these Shares after Allotment.

The SUBSCRIPTION LIST will be OPENED TO-DAY (MONDAY), 22nd March, 1920, and CLOSE for LONDON on or before THURSDAY, 25th March, 1920, and for the COUNTRY the morning following.

"Berna" Lorries LIMITED.

(Incorporated under the Companies Acts, 1908 to 1917.)

CAPITAL - - - - £350,000

DIVIDED INTO 350,000 ORDINARY SHARES OF £1 EACH.

ISSUE OF 240,000 SHARES AT PAR.

PAYABLE AS FOLLOWS:—

ON APPLICATION	2s. 6d.
ON ALLOTMENT	2s. 6d.
ONE MONTH AFTER ALLOTMENT ...	7s. 6d.
TWO MONTHS AFTER ALLOTMENT ...	7s. 6d.
	20s. 0d.

DIRECTORS.

NIGEL O. WALKER, 35, Clarges-street, Mayfair, W.1, Director of Pickford's, Ltd. (Chairman).
Lieut.-Col. S. MILDRED, D.S.O., O.B.E., late R.E., 13, Ashley-gardens, S.W. 1. Director United Service Transport Company, Ltd.
WALTER B. HOPKINS, M.Inst.C.E., M.I.E.E., 34, Warwick-gardens, Kensington, W.14.
HENRY HEER, Olten, Switzerland. President, Fabrique d'Automobiles "Berna" Société Anonyme, Engineer.
FREDERIC GUILLIERME, 179, Rue de Courcelles, Paris. Representative of "Berna" for France and the South Americas.
(An additional Director will be nominated by British Berna Motor Lorries, Ltd., after allotment).

BANKERS.

BARCLAYS BANK, LTD., City Office, 170, Fenchurch-street, London, E.C. 3, and Branches.

BROKERS.

London—G. H. AND A. M. JAY, 17, Old Broad-street, E.C., and Stock Exchange.
Liverpool—EDGAR HENRIQUES AND CO., 5, Tithebarn-street, and Stock Exchange.
Manchester—F. FERGUSON PAGE AND CO., 32a, Brown-street, and Stock Exchange.
Birmingham—RATHBONE AND RIDDEFORD, 5 Bennetts-hill, and Stock Exchange.
Huddersfield—G. K. BRIERLY AND CO., 11 Cloth Hall-street, and Stock Exchange.

AUDITORS.

FINCHAM, PARTRIDGE AND CO., 3, Warwick-court, Gray's Inn, W.C.1, Chartered Accountants.

SOLICITORS.

LE BRASSEUR AND OAKLEY, 40 Carey-street, W.C.2.

SECRETARY AND REGISTERED OFFICE (pro tem.)

A. MARTIN, 3 Warwick-court, Gray's Inn, London, W.C.1.

ABRIDGED PROSPECTUS.

OBJECTS.—This Company has been formed for the purpose of carrying on the business set forth in the Memorandum of Association and in particular giving effect to the arrangements arrived at between the existing "Berna" Companies, whereby under affiliated arrangements this Company acquires the Trade Marks of and rights to manufacture and sell the motor lorries known by that name, and also acquires the proportions of shares of those Companies which give to this Company the control of those respective businesses as going concerns.

The reputation for efficiency and reliability which the "Berna" Lorry has held from the early days of petrol driven lorries is so well known as to need no detailed description.

The manufacture has been confined to two types, for heavy road transport, namely, the 5-ton with an engine of 35-40 h.p., and the 3½-ton with an engine of 30-35 h.p. A 2½-ton lorry is now being manufactured, also an Agricultural Tractor and a special type of Trailer.

The Registered Trade Mark "**BERNA**" is protected and maintained by a decision of the High Court of Justice in England.

CAPITAL.—The Capital of the Company will be apportioned as follows:—

£73,000 in cash = {1,545,000 Swiss frs. at 21.10 present rate being 21.85} and £30,000 in fully paid-up shares	For the purchase of 51 per cent. of the total Share Capital of Fabrique d'Automobiles, Berna, S.A.
£30,000 in fully paid-up shares	For the purchase of 60 per cent. of the total Ordinary Share Capital of British Berna Motor Lorries Limited.
£50,000 in fully paid-up shares	For the purchase of the Trade Marks and Rights to manufacture and sell "Berna" Lorries in all countries (except Switzerland).

NOTE.—Under the affiliated arrangements, this Company de facto is entitled to:—

(a) The whole of the sales profits in all countries, other than Switzerland and 51 per cent. of sales profits in Switzerland.

(b) The whole of the manufacturing profits, other than those of the existing Swiss and British Companies.

(c) 51 per cent. and 60 per cent. of the manufacturing profits of the Swiss and British Companies respectively, which profits are limited to 10 per cent. on the cost of materials, labour and general expenses; such 10 per cent. is proportionately reducible to a minimum of 5 per cent. in the event of this Company's sales profits being less than 20 per cent.

£138,000 approximately is available as additional Working Capital, after deducting cash portion of purchase price, underwriting and preliminary expenses.

This sum will be utilised to purchase further plant and machinery and for the acquisition of additional factory accommodation, also in generally enlarging and extending the businesses. This amount combined with the Net Liquid Assets (after deducting the valuation as shown of £115,219, and all liabilities) renders the sum of £293,299 6s. 4d. available for the affiliated businesses.

PROFITS.—The average net profits for the four years ending 1918 amounted to £84,000. On this basis the income to this Company should amount to the sum of over £63,000, equal to over 18 per cent. on the total Capital of £350,000. For the year 1919, the Manager states that the sales are £32,690 in excess of those for 1918, and that this should result in an increased profit for the year.

Increased profits should be assured by the amalgamation of the businesses, and the additional working capital, which advantages will effect a greatly increased Output, at considerably reduced cost.

The manufacturing and sales organisation will become centralised under the control of this Company for the World.

The profits of the Company have been derived entirely from the manufacture and sale of "Berna" Lorries and spare parts.

ACCOUNTANTS' CERTIFICATE.

3, Warwick-court, Gray's Inn, W.C.1,
29th December, 1919.

To the Directors "BERNA" LORRIES, LTD.

Sirs,—We have examined the Books and Accounts of the British Berna Motor Lorries, Ltd., for the six years ended 31st December, 1918, and have attended at Olten in Switzerland, and have examined the Books and Accounts of the Fabrique d'Automobiles Berna Société Anonyme for the seven years ended 31st December, 1918, and certify that the Sales of the two businesses (after deducting Sales from one Company to the other) have been as under:—

Year to 31st December, 1912 ...	£55,944	0	0		Year to 31st December, 1916 ...	£305,707	16	3
" " 1913 ...	81,846	11	2		" " 1917 ...	337,336	8	2
" " 1914 ...	149,304	0	2		" " 1918 ...	319,928	18	4
" " 1915 ...	312,080	5	3					

We also Certify that the Net Profits on the trading of the two businesses, after deducting all outgoings, including Depreciation on Buildings and Machinery, Interest on £20,000 Debentures, and all other interest, Directors' Fees, Income-tax, and War Taxes have been as under:—

Year to 31st December, 1912 ...	£8,880	0	0		Year to 31st December, 1916 ...	£64,071	10	2
" " 1913 ...	13,092	10	10		" " 1917 ...	82,385	8	1
" " 1914 ...	36,933	1	6		" " 1918 ...	91,952	1	0
" " 1915 ...	97,969	0	2					

These profits are after eliminating certain exceptional items and expenses outside the Companies trading, and after crediting back the differences on foreign exchange of an exceptional nature.

The Stock in Trade of both Companies as existing at the end of each year has been taken at the amounts as certified by the Managers of the respective Companies.

The Sales for the half-year to 30th June, 1919 (being the date up to which we checked the same) are, per annum, in excess of those for the year to 31st December, 1918, and we are informed by the Managers of the businesses that the usual or a better ratio of profit has been maintained.

The Assets of the combined undertakings as at 31st December, 1918, taking the Land, Buildings, Machinery and Plant as valued by Mr. A. Douglas Barty, M.I.Mech.E., the stock-in-trade and work in progress, as certified by the Managers of the businesses, and the other assets as appearing in the Balance-sheets of that date are as under:—

Land, Buildings, Machinery, Plant, Tools and Fixtures ...				£115,219	0	0	(See Valuation)
Stock-in-Trade and Work in Progress ...				170,505	3	8	
Book Debts ...				128,642	0	3	
Investments ...				20,193	0	0	
Cash in Hand and Bills Receivable ...				2,256	0	1	
Patents, Trade Marks, Goodwill, etc., are taken at ...				Nil.			
				£436,815	4	0	
Less Debentures ...	£20,000	0	0				
Other Liabilities ...	£146,296	17	8				
				166,296	17	8	
Net Assets ...				270,518	6	4	
Add Proceeds of this issue after deducting cash portion of Purchase Price, Underwriting and Preliminary Expenses, say...				138,000	0	0	
				£408,518	6	4	

We have gone through the detailed statements of the Investments and the Book Debts and are satisfied, from the particulars given to us, that they represent good assets at the values stated.

The transactions of the Fabrique d'Automobiles Berna S.A. are recorded (as has been the custom) in Swiss francs and these have been converted into sterling at the rate of 25 francs to the £.

We are, Sirs,
Your obedient Servants,
(Signed) FINCHAM, PARTRIDGE AND CO.,
Chartered Accountants.

CONTINUITY OF MANAGEMENT.—Mr. Ernest Marti has been associated with the businesses in Great Britain and Switzerland since the year 1906, and as Chief Engineer and Manager at Olten for the past twelve years the success of the Engineering, General Management and financial results are largely due to his technical skill and business acumen. Mr. Marti has agreed to act in a similar capacity for a period of five years, and a further five years, at the option of this Company.

In a report to the Directors Mr. E. Marti states that:—

The manufacture of the "**BERNA**" Lorries was commenced in the year 1904 and has been continuous since that date.

The business has been established on a sound footing, and possesses a large manufacturing and sales organisation of great International importance, the lorries being known to a large extent throughout the World by trade, and customer alike.

The British War Office and Ministry of Munitions have taken the greater part of the production (English and Continental) during the War period. The American, Russian, Swiss, Italian, French, Belgian and Roumanian Governments have been supplied.

Diplomas have been earned in several Continental countries.

Extensive distribution of the lorries has been effected in Great Britain, the Colonies and Dependencies, France, Italy, Spain, Holland, Switzerland, Russia, Roumania, Denmark and the South Americas.

Customers include Governments, Municipal Councils, Railways, Contractors, Carriers, Removers, and a great variety of industrial concerns.

FACTORIES.—The Continental Factory is at Olten, Switzerland, a well known engineering centre, and has a superficial area covering approximately 7½ acres, of which 135,300 sq. feet consists of modern buildings (with main Railway sidings) equipped with the latest automatic machines and tools, specially laid out for economical production upon a standardised basis, having a present output capacity of 606 chassis per annum which will be considerably increased by the new "series production" programme.

The international aspect of manufacture under the affiliated arrangements is important as a safeguard and assurance of continuous business, inasmuch as labour troubles are not likely to occur in the various countries at the same time, and it will be obvious that the possession of additional factories abroad minimises such risks.

The time has arrived when large extensions are necessary in order to cope with the business of the Company.

VALUATION.—In my opinion the valuation of the assets at £436,815 4s. 0d. is extremely conservative.

PAST WORKING RESULTS, as shown by the Chartered Accountants' Certificate, have been productive of large profits and at the same time have established a most complete up-to-date modern plant—almost entirely from the profits of the business. For the years 1912, 1913, 1914, 1915, 1916, and 1917 dividends of 8 per cent., 10 per cent., 10 per cent., 15 per cent., 15 per cent., and 15 per cent. were respectively distributed, and for 1918 8 per cent. was paid on the doubled capitalisation of £120,000 = to 16 per cent. on the previous £60,000 capitalisation of the Swiss holding.

The turnover of the Olten Works for the year ending December, 1919, shows an increase of £32,690 over last year, and in my opinion this should result in an increased profit for the year.

VALUATION.—Mr. Alex. Douglas Barty, M.I.Mech.E., Consulting Engineer (Appraiser and Engineering Valuer), 36 Bernard street, Russell square, W.C.1, who is specially qualified by his long experience of the Motor Trade, has inspected the English and Continental Factories and Depots, and has a report, in which he says:—

I estimate the value (at little over pre-war values, less depreciation) of the following Assets in Switzerland and England to be as follows:—Land, £8,907; Buildings, £54,254; Machinery, Plant, Tools, and Fixtures, £52,058—a total of £115,219.

Goodwill, Patents and Trade Marks have not been taken into account in this valuation, but in a business of this kind the value of Goodwill should represent a sum equivalent to the net profits for the past three years. The following agreements which have been entered into include:—

An Agreement dated 5th February, 1920, and made between Sir Thomas Beecham's Estate, Ltd., and a Trustee for "Berna" Lorries, Ltd., as to underwriting. The shares now offered for subscription have been underwritten for a commission at the rate of 6¼ per cent. and an over-riding commission of 3d. per share, and such commission is payable by this Company.

This Company will pay the preliminary expenses of and incident to its formation and the present issue, and the estimated amount thereof (exclusive of underwriting commission and brokerage) is £10,000.

Copies of the Contracts and a print of the Company's Memorandum and Articles of Association may be seen at the offices of the Company, and at the Solicitors to this Company, Messrs. Le Brasseur and Oakley, 40 Carey street, London, W.C., on any day during business hours prior to the closing of the List.

A brokerage of 3d. per share will be paid on allotments made in respect of applications bearing the stamp of a Banker or Broker.

Prospectuses and Forms of Application may be obtained from the Bankers, Solicitors, Brokers, or from the Company's Offices.

No application will be entertained except upon the terms of the full prospectus as filed and published.

Dated 16th March, 1920.

(39)

"Berna" Lorries, Limited.

(INCORPORATED UNDER THE COMPANIES ACTS, 1908 TO 1917.)

CAPITAL £350,000,
DIVIDED INTO 350,000 ORDINARY SHARES OF £1 EACH.
ISSUE OF 240,000 OF THE ABOVE-MENTIONED SHARES FOR SUBSCRIPTION AT PAR.

FORM OF APPLICATION FOR SHARES.

To the Directors of "BERNA" LORRIES, LIMITED,
3 Warwick Court, Gray's Inn, London, W.C.

Gentlemen,—Having paid to your Bankers the sum of £................, being a deposit of 2/6 per Share payable on application for .... Ordinary Shares of £1 each in the above Company, I/we request that you will allot to me/us that number of Shares, and I/we hereby agree to accept the same, or any less number that may be allotted to me/us upon the terms of the Prospectus of the Company dated 15th March, 1920, and the Memorandum and Articles of Association, and I/we undertake to pay the amount due on allotment and the balance as provided by the said Prospectus and authorise you to register me/us as the holder of the Shares.

And I/we hereby declare that this application is not made by or for the benefit of any Enemy Subject within the meaning of the Trading with the Enemy Amendment Act, 1916, or with whom trading is forbidden under any Proclamation for the time being in force relating to Trading with the Enemy.

Yours faithfully,

USUAL SIGNATURE ....
SURNAME ....
CHRISTIAN NAME OR NAMES ....
ADDRESS ....
....
PROFESSION OR OCCUPATION ....
(A Lady should state whether a Spinster, Wife, or Widow.)
DATE ....

PLEASE WRITE DISTINCTLY.

This form to be sent entire with the deposit of 2/6 per Share on the number of shares applied for to Barclays Bank, Ltd., City Office, 170 Fenchurch street, London, E.C., or any other of their Branches.

Cheques should be made payable to Bearer, and crossed Barclays Bank, Ltd. If altered from "Order" to "Bearer" the alteration should be signed by Drawer.

An acknowledgment will be forwarded in due course either by Allotment Letter or return of the deposit.

PROSPECTUS.

A copy of this Prospectus has been filed with the Registrar of Joint Stock Companies.

The List of Applications for Shares will open on 22nd March, 1920, and close on or before 29th March, 1920.

Application is being made to the Committee of the Stock Exchange for special permission to deal in these Shares.

Anglo Marine Insurance Company LIMITED.

(Incorporated under the Companies Acts, 1908 to 1917).

UTHORISED CAPITAL - - - £500,000

ivided into 495,000 Ordinary Shares of £1 each, and 100,000 Deferred Shares of 1/- each.

ISSUE OF 400,000 ORDINARY SHARES OF £1 EACH AT PAR

Payable as follows:—
2/6 PER SHARE ON APPLICATION,
2/6 PER SHARE ON ALLOTMENT,
AND
5/- PER SHARE ONE MONTH AFTER ALLOTMENT.

The balance will be called up in instalments as and when required, but the Directors have no present intention of making any further call. ubscribers for Ordinary Shares will have the right of subscribing at par for one Deferred Share for every five Ordinary Shares applied for and otted to them, such Deferred Shares being payable in full on application.

The Ordinary Shares are entitled to a Cumulative Dividend of 7½ per cent. per annum on the amount paid up on such shares; and to one-half the remaining divisible profits, the other half being divisible amongst the Deferred Shares.

After repayment of the capital paid up on both classes of shares pari passu in proportion to the amounts paid or credited as paid thereon, balance of surplus assets is divisible as to one-half amongst the holders of the Ordinary Shares, and as to the other half amongst the holders the Deferred Shares.

DIRECTORS.

ERBERT E. BROOKS, J.P., Director Associated Portland Cement Manufacturers (1900), Ltd., Portland House, Lloyd's avenue, London, E.C. (Chairman).
-Colonel JOHN WARD, C.B., C.M.G., M.P., J.P., Appleshaw House, East Hill, Wandsworth, S.W.
ARRY A. WATT, J.P., Auchinellan, Hunter's quay, Argyllshire, and Dempsterton, Auldgirth, Dumfriesshire.
HOMAS JENKINS, Shipowner, Director of Jenkins, Richards and Evans, Ltd., and The Maindy Shipping Co., Ltd., Baltic House, Mount Stuart square, Cardiff.
ICTOR MODIANO, East India Merchant, Modiano Bros. and Sons, 3 Rangoon street, London, E.C.
UNCAN MACCALLUM, J.P., Campbeltown, Argyllshire.
LFRED BREWER, Marine Insurance Broker, 14 Queen Victoria street, London, E.C.

BANKERS.

ARCLAY'S BANK, LTD., 3 Bank Buildings, Lothbury, London, E.C.2; Head Office, 54 Lombard street, London, E.C.3, and Branches.
HE ROYAL BANK OF SCOTLAND, Edinburgh, Glasgow, and Branches.

SOLICITORS.

SHURST, MORRIS, CRISP and CO., 17 Throgmorton avenue, London, E.C.2.

BROKERS.

OY, SMITH and CO., 20 Copthall avenue, London, E.C.2.
ENRY J. THOMAS and CO., 130 Bute street, Cardiff.
AMES T. TAYLOR, Bank of Scotland Buildings, 24 George square, Glasgow.

AUDITORS.

REWDSON, YOUATT and HOWARD, 70a Basinghall street, London, E.C.2.

SECRETARY AND REGISTERED OFFICES.
M. FORREST, 14 Queen Victoria street, London, E.C.4.

PROSPECTUS.

OBJECTS.

This Company was registered as a Private Company for the purpose of carrying on the business of Marine Insurance in all its branches, Guarantee and Indemnity business, and of Re-insurance, and for such ancillary objects as are set out in the Memorandum of Association. It was subsequently converted into a Public Company and the Capital has since been increased to £500,000.

MARINE INSURANCE.

As one of the consequences of the War, a number of German Marine Insurance Companies have ceased to carry on business in this country. While it is not considered likely that success will follow any attempts on the part of the Germans to resume Marine Insurance business here, it is nevertheless noteworthy that a number of Foreign Marine Insurance Companies have for some time been operating in this country, others have recently opened offices here, and many more are desirous of commencing business in the United Kingdom. The great increase in the capital value of tonnage and of all classes of merchandise and the high rate of freights offer a large and promising field for the Company's operations, and as the very high values of shipping and merchandise will, it is anticipated, continue appreciated for some time to come, Insurance premiums should consequently continue to rule high. **It is most important to bear in mind that, practically speaking, the World is short of all commodities; when, therefore, the prospective large increase in Imports and Exports is taken into consideration, together with the fact that a large Ship-building programme is now on foot in this and other Countries, it is quite clear that there is likely to be an abnormal period of activity in the business of Marine Insurance.**

PROFITS.

One has only to refer to the Reports of the various Marine Insurance Companies now operating in this country, and to the appreciated price of Marine Insurance Shares, to realise how promising is the outlook for this class of business. The following figures are interesting in this connection.

Some Marine Insurance Results,

as shown in Underwriting Account from Balance Sheets for 1918, and from other sources.

	Premiums.	Claims.	Nominal value of Share.	Amount paid up.	Last Dividend and Bonus.
The Indemnity Mutual Marine Assurance Company, Limited	£2,724,298	£809,604	£15	£3 0 0	33⅓%
The Union Marine Insurance Company, Limited	£1,390,969	£549,918	£20	£2 10 0	*40%
The British and Foreign Marine Insurance Company, Limited	£1,055,052	£266,742	£20	£12 0 0	†18¾%
Maritime Insurance Company, Limited	£816,574	£475,665	£10	£1 0 0	30%
The Merchants' Marine Insurance Company, Limited	£525,503	£131,484	£10	£2 10 0	*12½%

*Free of Income Tax. †In addition to a capitalisation partly out of reserve of £8 per cent.

The following figures of the above named Companies marked thus § are now available for the year 1919, as per Underwriting Accounts:—

	Premiums.	Claims.
The Indemnity Mutual Marine Assurance Co., Ltd.	£2,150,219	£453,742
The British and Foreign Marine Insurance Co., Ltd.	£1,729,444	£284,313
The Merchants' Marine Insurance Co., Ltd.	£504,990	£79,316

RE-INSURANCE.

A very large Re-insurance business was conducted in this country by a number of German Companies previous to the War, and a perusal of the dividends then paid by many of these Companies shows that their activities resulted in most substantial profits for their Shareholders. A number of Re-insurance Companies have been formed in America and also in France and Italy during the War, a fact which clearly indicates that our Allies are fully alive to the excellent possibilities offered to companies engaging in this kind of business. **This alone is a sufficient reason why every effort should be made to conserve British interests** by giving support to similar enterprises in this country.

The following figures taken from the "Assecuranz-Compass," a German Insurance Year Book, show the average Dividends of a few German Re-insurance Companies for the 10 years 1907 to 1916:—

Koelnische	40⅙%
Aachener	39 5-6%
Saechsische	38¼%
Providentia	35¼%
Muenchener (The Munich)	33%

MANAGEMENT AND PROSPECTS.

The Directors have made arrangements by which the Management of the Company will be undertaken by Mr. Alfred Brewer. This gentleman has a very wide and influential connection in the Marine Insurance World. He has had a most extensive and varied experience in the highest technical branches of Marine Insurance, extending over many years, and is recognised as a competent authority on all the complex phases of the business. Under these arrangements they have secured the services of Mr. H. C. Taffs as Underwriter. Mr. Taffs has had a very wide underwriting experience, has a large and valuable connection amongst Marine Insurance Brokers extending over a period of 20 years, and is at present Underwriter for a most successful Marine Insurance Company. With additional Capital behind him he would be fully justified in writing much larger lines to Marine Insurance Brokers who are at present offering him business, which in many cases he has been unable to accept. Owing to the very wide and influential connection of the Board and Management, business has already been offered, which it is estimated, by the Underwriter, will yield a Nett Premium Income of at least £100,000 for the year 1920. This is without taking into account the large volume of additional business which will accrue from underwriting to Marine Insurance Brokers in the Open Market.

The following contracts have been entered into:—

1. An Agreement dated the 22nd December, 1919, made between the Company and THE CAPEL INVESTMENT CORPORATION, LIMITED, cancelled by

2. An Agreement dated 17th March, 1920, made between the Company and THE CAPEL INVESTMENT CORPORATION, LIMITED, providing for the underwriting of 50,000 Ordinary Shares now offered for subscription for an underwriting commission of 3½ per cent. and an overriding commission of 1 per cent.

THE CAPEL INVESTMENT CORPORATION, LIMITED, is entitled to an option to subscribe for at par 23,750 of the unissued Ordinary Shares of the Company and for any Ordinary Shares now offered for subscription which shall not have been allotted within two weeks from the issue of this prospectus. Such option is exercisable on or before the 31st day of December, 1921. THE CAPEL INVESTMENT CORPORATION, LIMITED, has the right on subscribing for any such Ordinary Shares to subscribe for at par one Deferred Share for every five Ordinary Shares so subscribed for, and to subscribe on or before the 31st day of December, 1921, for any proportionate balance of the unissued Deferred Shares.

Sub-underwriting Contracts have been entered into with various persons, firms or companies.

3. An Agreement dated the 15th December, 1919, between Mr. ALFRED BREWER and the Company, by which the Company agrees to pay Mr. BREWER the sum of £3,000 in cash in consideration of:—

(a) The assignment to the Company of the existing lease of the Company's registered offices at 14 Queen Victoria street, London, E.C.4.
(b) The sale to the Company of the furniture and fittings therein.
(c) The cancellation of two agreements with the Company relating inter alia to the payment of certain preliminary expenses paid by him and the provision of furnished offices, secretarial and clerical assistance.

Mr. BREWER has received the sum of £500 in consideration of the payment by him of the above-mentioned expenses, and has agreed to act as Managing Director and General Manager of the Company for a period of five years at a remuneration of 2½ per cent. commission upon the total amount of the nett Insurance premiums received by the Company.

Copies of the above Agreements and of the Memorandum and Articles of Association of the Company can be inspected at the registered offices of the Company at any time between the hours of 11 a.m. and 4 p.m. on any week day whilst the list remains open.

The Articles of Association provide as follows:—

The Board shall be entitled to receive by way of remuneration in each year £300 for each Director, with an additional £200 for the Chairman. Any Director holding office for part of a year shall be entitled to a proportionate part of such remuneration. The Company in General Meeting may increase the amount of such remuneration either permanently or for a year or longer term.

The qualification of a Director shall be the holding of shares of the Company to the nominal value of £500.

In addition to the remuneration above-mentioned, the Directors shall be repaid such reasonable travelling, hotel and other expenses as they may incur in attending meetings of the Board or of Committees of the Board or General Meetings, or which they may otherwise incur in or about the business of the Company.

The Directors will have power (a) to appoint any one or more of their body to be a Managing Director or Managing Directors either for a fixed term or without any limitation as to the period for which he (or they, as the case may be) is to hold office and from time to time (subject to the terms of any agreement relating to such appointment) to remove or dismiss him from office and appoint another in his place. The remuneration of a Managing Director (subject to the provisions of any contract between him and the Company) to be fixed by the Directors or by the Company in General Meeting, and to be by way of salary or commission or participation in profits or by any or all of these modes; (b) to grant to any Director required to go abroad, or to render any extraordinary service such special remuneration for the services rendered as they think proper; and (c) to appoint any one or more of their number or any other persons to be members of local boards, local managing or Consulting Committees, or local agencies and to fix their remuneration.

The minimum subscription on which the Directors may proceed to allotment is fixed by the Articles of Association at 100 shares, either Ordinary or Deferred, but as 50,000 Ordinary Shares have been underwritten, the Directors will proceed to allotment on the closing of the list.

The Company has, since its incorporation, offered and there have been allotted 3,017 Ordinary Shares, on which 10/- per Share has been paid, and 10,300 Deferred Shares, which have been paid up in full.

The Articles of Association provide that every member shall have one vote only on a show of hands, but on a poll shall have one vote for every share held by him.

Where no allotment is made the application money will be returned in full, and where the number of shares allotted is less than the number applied for, the balance of the application money will be applied towards the amount payable on allotment, and any excess will be returned to the applicant.

Failure to pay any instalment when due will render previous payments liable to forfeiture. Interest at the rate of 10 per cent. will be charged on instalments in arrear.

A brokerage of 3d. per share will be paid by the Company on all allotments made to the public in respect of applications bearing the stamp of a Broker or Banker.

Applications for shares should be made on the Forms accompanying this Prospectus, and sent to the Company's Bankers, Barclay's Bank, Ltd., at their Office, 3 Bank Buildings, Lothbury, London, E.C.2; Head Office, 54 Lombard street, London, E.C.3, or to any of their Branches, or to The Royal Bank of Scotland, Edinburgh, Glasgow, and Branches, together with a remittance for the amount of the deposit on the shares applied for.

Prospectuses and Forms of Application may be obtained at the Bankers, Solicitors and Brokers to the Company and at the Registered Offices of the Company, 14 Queen Victoria street, London, E.C.4.

Dated 18th March, 1920.

N.B.—This form must be filled up and returned with the application for Deferred Shares—the proportion will be 1 Deferred Share for every 5 Ordinary Shares applied for.

Anglo Marine Insurance Company, Limited O

(Incorporated under the Companies Acts 1908 to 1917.)

CAPITAL - - £500,000

DIVIDED INTO
495,000 ORDINARY SHARES OF £1 EACH, and
100,000 DEFERRED SHARES OF 1/- EACH.

Form of Application for Ordinary Shares

ISSUE OF 400,000 ORDINARY SHARES OF £1 EACH.
Payable as to 2/6 per Share on Application, 2/6 per Share on Allotment, and 5/- per Share one Month after Allotment, the Balance as and when required.

To the Directors of
ANGLO MARINE INSURANCE COMPANY, LIMITED.

GENTLEMEN,—Having paid to your Bankers the sum of £ being a deposit of 2/6 per share on application for Ordinary Shares of £1 each of your Company, I/we request you to allot to me/us that number of shares upon the terms of the Company's Prospectus dated 18th March, 1920, and I/we hereby agree to accept the same or any smaller number that may be allotted to me/us and to pay the balance due from me/us by the instalments as stated in the said Prospectus, and I/we authorise you to put my/our name on the Register of Members of the Company as the Holder(s) of the said shares allotted to me/us, and I/we hereby declare that this Application is not made by or for the benefit of an enemy subject within the meaning of the Trading with the Enemy Amendment Act, 1916, or with whom trading is forbidden under any proclamation for the time being in force relating to trading with the Enemy.

Please write distinctly.

Usual Signature ....
Surname ....
Christian name or names ....
Address ....
Profession or Occupation ....
(A Lady should state whether she is a spinster, wife or widow.)
DATE ....1920.

This form to be sent entire with the deposit of 2/6 per share on the number of shares applied for to Barclay's Bank, Limited, 3 Bank Buildings, Lothbury, London, E.C.2, Head Office, 54 Lombard street, London, E.C.3, and Branches, or to The Royal Bank of Scotland, Edinburgh, Glasgow, and Branches.

Cheques should be made payable to Bearer and crossed "Barclay's Bank, Limited" or "The Royal Bank of Scotland."

An acknowledgment will be forwarded in due course either by Allotment Letter or return of the Deposit.

B623

N.B.—This form must be filled up and returned with the application for Ordinary Shares—the proportion will be 5 Ordinary Shares for each Deferred Share applied for.

Anglo Marine Insurance Company, Limited D

(Incorporated under the Companies Acts 1908 to 1917.)

CAPITAL - - £500,000

DIVIDED INTO
495,000 ORDINARY SHARES OF £1 EACH, and
100,000 DEFERRED SHARES OF 1/- EACH.

Form of Application for Deferred Shares

ISSUE OF 80,000 DEFERRED SHARES OF 1/- EACH, payable in full on application.

To the Directors of
ANGLO MARINE INSURANCE COMPANY, LIMITED.

GENTLEMEN,—Having paid to your Bankers the sum of £ being a deposit of 1/- per share on application for Deferred Shares of 1/- each of your Company, I/we request you to allot to me/us that number of shares upon the terms of the Company's Prospectus dated 18th March, 1920, and I/we hereby agree to accept the same or any smaller number that may be allotted to me/us, and I/we authorise you to put my/our name on the Register of Members of the Company as the Holder(s) of the said Shares allotted to me/us, and I/we hereby declare that this Application is not made by or for the benefit of an enemy subject within the meaning of the Trading with the Enemy Amendment Act, 1916, or with whom trading is forbidden under any proclamation for the time being in force relating to trading with the Enemy.

Please write distinctly.

Usual Signature ....
Surname ....
Christian name or names ....
Address ....
Profession or Occupation ....
(A Lady should state whether she is a spinster, wife or widow.)
DATE ....1920.

This form to be sent entire with the deposit of 1/- per Share on the number of shares applied for to Barclay's Bank, Limited, 3 Bank Buildings, Lothbury, London, E.C.2, Head Office, 54 Lombard street, London, E.C.3, and Branches, or to The Royal Bank of Scotland, Edinburgh, Glasgow, and Branches.

Cheques should be made payable to Bearer and crossed "Barclay's Bank, Limited" or "The Royal Bank of Scotland."

An acknowledgment will be forwarded in due course either by Allotment Letter or return of the Deposit. P 623.

MARKET REPORTS.

CATTLE.—DONCASTER, Saturday.—Cattle more plentiful, and trade improving. Good milch beasts scarce and firm, making £50 to £60; drapes, £30 to £35; bullocks, £30 to £40; heifers, £25 to £33; stirks, £12 to £16 per head. Better supply of sheep—Hoggs, 85/- to 90/- each. A large supply of pigs; prices firmer.

NORWICH, Saturday.—Good supply of fat cattle, and quality about average. The majority were allotted to local buyers, about thirty being sent away to other markets. Fat sheep were a fair show, with quality similar to last week. A very small supply of fat pigs. A good show of store cattle of nice quality; trade very fair; best quality English beasts making up to £51, Irish to £48, and other sorts £30 to £40, while smaller animals realised £14 to £28 per head. Store sheep were again a good show both as regards numbers and quality; trade sharp, best hoggets selling up to 148/-, while several lots made 105/- to 130/-, and others from 65/- to 95/- per head. Trade for store pigs again very dear.

GRAIN.—CARLISLE, Saturday.—Good supplies of all classes of oats for milling, feeding, and seed purposes. For seed oats there was a sharp demand at high rates, but for others trade was slower. Quotations:—Feeding oats up to 20/6; milling, 21/6; seed oats from 23/- to 28/- per three imperial bushels.

FLOATING GRAIN CARGOES—BALTIC, Saturday.—WHEAT—Allocations of Australian ex store to Plymouth at 98/- per 480lbs. MAIZE cargoes quiet; steamers April-May sellers 83/6, due out 85/-, and Argentine sailer and April 83/-. Parcels weak; Plate March-April sellers 81/-, April-May 80/3, May-June 78/3 per 480 lbs. BARLEY nominally unaltered. OATS dull; Argentine (42 lbs.) March-April sellers 57/3, April-May 56/6, No. 3 Canada Western May-June 58/- per 320 lbs.

LIVERPOOL, Saturday.—C.i.f. parcels of wheat were not offered, but River Plate afloat at 94/- per qr. was released in substitution of a cargo recently cancelled. Maize again offered at lower rates, April-May River Plate 80/6, May-June 77/6, June-July 76/9, and March-April American mixed 88/3 per qr. WHEAT on the spot remained nominal. MAIZE—Spot parcels still quiet at about yesterday's market rates. FLOUR only moderately active on the Government terms. BARLEY, OATS, and BEANS about unchanged. Yellow River Plate maize "futures" again failed to attract attention, and, with c.i.f. parcels showing a further decline, closing value of July delivery was officially fixed at nominally 17/1, or 1d. per cental under yesterday, with September unquoted. Summary of stocks of grain, etc., held by the Landed Grain Committee at Liverpool on March 20th:—Wheat, 135,935 qrs.; maize, 3,393 qrs.; oats—Plate 11 qrs., Chilian 53,661 qrs., South African 5,708 qrs. Imports of grain (cwts.):—To-day—Wheat, 195,584; maize, 4,014. This week—Wheat, 459,646; maize, 147,316; peas, 2,000; beans, 6,800. This year—Wheat 3,394,039; flour, 236,848; maize, 673,189; peas, 45,127; beans, 111,330. Last year—Wheat, 3,607,401; flour, 209,711; maize, 730,622; peas, 61,212; beans, 151,132.

NEWCASTLE, Saturday.—A good market, with a satisfactory business passing. English wheat, 79/6; foreign, 63/-; oats, 63/- to 64/-; maize, 70/- to 72/-; beans, 110/-; malting barley, 110/-; grinding varieties, 85/- to 90/- per quarter; flour, 63/6 per sack.

PROVISIONS.—DUBLIN VEGETABLE, Saturday.—Good week-end market of vegetables, and a satisfactory sell up. York cabbage, 30/- to 35/-, 50/- and extras, 57/- up to 94/- per load; Savoys, 20/- to 30/- and 74/- ditto; parsnips, 5/6 to 8/6 per cwt.; carrots, 1/6 to 1/9 per dozen bunches; rhubarb, 3/- to 4/6 and 5/6 per ditto; cauliflowers, 2/3 to 4/6 and 5/- per dozen; celery, 2/- to 3/6 and 4/6 per bundle; Swede turnips, 2/3 to 2/9 per cwt.; white turnips, 6d. to 1/4 per bundle; scallions, 9d. to 1/-; leeks, 2d. to 6d. and 9d.; parsley, 1/- to 1/9 and 2/- per tray; thyme, 3d. to 9d. per bunch; beet, 4d. to 6d. per dozen.

LIVERPOOL, Saturday.—Cable advices from Chicago again show irregularity in value of live hogs, but speculative products generally dearer, but the situation for BACON here remains unaltered. With the extreme scarcity of better class bacon, American Wiltshires meet some little inquiry, though trading on the whole is only moderate, while fresh backs and bellies are wanted, but difficult to find, and some of the poorer conditioned lots consequently move off at the allowances obtainable through the Claims Committee. Cumberlands in free supply, but not wanted. Danish bacon nominal, though the Government is negotiating for increased supplies in the near future. Only small oddments of Canadian and Irish about, which are freely absorbed. HAMS still very scarce, the market being practically cleared of both long and short cut. Shoulders neglected, though, with the scarcity of hams, fresh square would be taken if obtainable. LARD on the spot attracts less attention, and supplies of American refined are now too plentiful, though raw parcels scarce. CHEESE in fair demand at 1/5½ per lb. delivered, the 50 per cent. of imported allotted being awaited. BUTTER continues firm and freely taken up. EGGS steadier, with Irish hen 28/- to 28/6 and duck 38/- to 39/-, while some Egyptian are selling at controlled price. Imports of Provisions (cwts.):—To-day—*Bacon, 230; cheese, 2,000; beef, 150. This week—Bacon, 1,430; *lard, 17,273; pork, 75; cheese, 3,384; beef, 300; butter, 9,486. This year—Bacon, 42,859; *hams, 1,159; lard, 90,696; pork, 1,230; cheese, 74,432; beef, 1,275; butter, 102,077. Last year—Bacon, 193,201; hams, 19,473; lard, 201,648; pork, 395; cheese, 26,252; beef, 1,451; butter, 244,026. Complete returns of bacon, hams, and lard unavailable.

JAMES J. HALPIN, Wholesale Bacon Merchant, 18-19 Thomas st., Dublin. Telegrams—"Middies." 'Phone 1716. Specialising in O'Mara's, Ltd., products.—(Advt.)

DUBLIN FISH, Saturday.—Fair supplies of white fish on market, together with 21 packages salmon and 4 chests of lobsters. Salmon, 3/- to 3/9 per lb.; first lobsters, 30/- to 35/- per 13; seconds averaged 15/- to 25/-, and others, 5/- to 10/- per 13; best black soles, 40/- to 50/- per 9 pairs; mediums, 25/- to 40/-; slips, 10/- to 15/- per 9 pairs; plaice, 80/- to 120/- per half-box; codfish, 35/- to 50/- per ditto.

BILLINGSGATE FISH, Saturday.—Supply fair; good demand. Salmon, 3/8 to 4/-; salmon trout, 3/6; soles, 2/- to 2/6; slips, 1/9 to 2/3; red mullet, 2/6 per lb.; dories, 6/-; turbot, 10/- to 14/-; plaice, 10/- to 13/-; lemon soles, 17/- to 18/-; halibut, 23/-; cod, 2/- to 6/-; haddocks, 4/- to 9/-; skate, 9/-; gurnets, 6/- per stone; live eels, 45/-; dead, 30/- per draft.

GRIMSBY FISH, Saturday.—Forty North Sea, two Iceland, and two Faroe trawlers provided a fairly good supply. Trade keen, and halibuts, lemon soles, and gibbed and kit haddocks all were taken at control rates; English codfish, 5/6; sprags, 4/-; plaice, 11/- to 12/6; dabs, 8/-; roker, 11/-; small haddocks, 6/- to 7/-; whitings, 4/-; turbots, 10/- to 12/- per stone.

LONDON BORO' AND SPITALFIELDS POTATO, Saturday.—Moderate supplies experienced a steady demand at control prices.

BUTTER.—CORK, Saturday.—Firsts, 308/-; fresh butter, 308/- per cwt.

PRODUCE. — LONDON, Saturday.—General course of trade proved quiet, as usual at the week-end market, the attendance of operators being thin, and prices in most instances without material alteration. SUGAR, COFFEE, COCOA steady. SPICE—Pepper, cloves, and pimento unaltered. TAPIOCA easy; fair flake spot sellers 3½d. per lb., ditto March-May sellers 35/-, medium pearl spot 40/-, March-May 37/6, seed pearl spot 40/-, March-May 37/6, Japanese Farina spot 36/6, April-June 35/6 cwt. JUTE quiet and values nominally unchanged; native first marks, March-April steamer £67, substitutes £60, and Daisee No. 2 £61 to £64, as to mark. HEMP steady, quiet; Manila J grade February-April buyers £69 10/-, with undergrades at proportionate prices; New Zealand quiet. SHELLAC quiet; fair T.N. spot sellers 780/-, May delivery 650/- cwt. COPRA quiet; sun-dried Straits March-May London quoted £66 10/-, ditto Rotterdam and Antwerp £66 10/- sellers. PALM KERNELS March-May £46 5/- ton. RUBBER steady, quiet; plantation standard crepe spot sold 2/4½, March sellers 2/4½, April 2/5, April-June sold 2/5½, July-September buyers 2/6¼, July-December sold 2/6¼, and October-December buyers 2/6½; smoked ribbed sheet spot sold 2/4½; fine hard Para spot quoted 2/4½ per lb. OILS—Linseed quiet; spot net naked 123/-, May-August, 111/3. Turpentine—American spot nominally 235/- cwt. Petroleum—American spot 2/1½, water white 2/2½ per gallon. Others unaltered. OILSEEDS—Linseed steady but quiet; London Calcutta April-June £49 10/-, Bombay ditto £50 10/-, Argentine February-March £48 5/-, March-April £46 5/, April-May £45 5/-. Rapeseed unaltered. Cottonseed dull and weak; Bombay spot Hull quoted £18, March-April £19 10/- per ton.

LIVERPOOL, Saturday.—COCOA quiet, and the tendency rather in buyers' favour. COFFEE quiet, with little or nothing of interest passing. LINSEED quiet, and for River Plate the value is more or less nominal. COTTONSEED continues quiet, with offerings somewhat limited, but buyers' and sellers' ideas are too far apart to admit of business. HEMP—Manila quiet, unchanged, with no sales reported. SAGO FLOUR remains very quiet, but the quotations are repeated at 32/- to 33/- for store Sarawak, and 29/- to 29/6 per cwt. for shipment c.i.f. JAPANESE FARINA neglected, but without quotable change at 40/6 to 41/- on spot, and 37/6 to 38/6 per cwt., c.i.f. terms for shipment. RANGOON BEANS inactive, at 24/6 to 25/6, cwt. spot white hand-picked. JAPANESE PEAS also little inquired for, but sellers quote 32/- to 33/- for old, and 34/- to 35/- for new crop in store and forward shipments 35/- to 36/- per cwt. c.i.f. for new crop. RICE BRAN idle, but nominally unchanged at £15 per ton forward ex ship. COCOANUT OIL quiet; near Ceylon nominal at £117, and forward £123 per ton. PALM KERNEL OIL quiet unchanged at £106 Liverpool extracted, and £108 per ton Liverpool crushed naked ex mills. PALM OIL steady, but no trading reported to-day in any description. PALM KERNELS well held, and £47 per ton paid for shipment. TALLOW remains quiet, with business on the slow side. DYEWOODS—Logwoods and fustic steady on spot, but demand rather quiet. GAMBIER steady, sellers asking 53/- to 54/- for spot block, and 51/- c.i.f. for shipment, and spot lots of cubes maintained at 70/- and 67/6 per cwt. for No. 1 and No. 2 qualities, respectively. CUTCH steady at recent rates, but buyers operate very moderately. GUM quiet for Arabic descriptions, but values steady on spot. RUBBER quiet; Para hard fine spot 2/4½, and forward 2/5 per lb. CASTOR OIL—English well held for £114 pharmacy, £111 firsts, and £109 per ton seconds ex mills Hull, barrels free for lots not less than one ton. SEED OILS well held Liverpool makes, but rather quiet; crushers repeat 127/- for linseed, and 135/- per cwt. for deodorised cottonseed ex mills naked. ROSIN steady at recent rates for all grades of spot American. TURPENTINE quiet at 246/- per cwt. American on the spot. PETROLEUM oils steady; American refined on spot 2/1½ to 2/2½ per gallon; American refined on spot in barrels. NITRATE OF SODA unchanged, with a fair demand experienced; spot holders ask £25 10/- to £26 5/- per ton in single bags.

OILCAKES AND FEEDING STUFFS.—London, March 20.—LINSEED CAKES were firmer, and, owing to the extreme shortage of seed, the price of best London-made has been advanced to £25 per ton, no foreign-made being available. COTTON CAKES at the easier rates have a much improved inquiry, present rates ranging from £14 to £14 15/- per ton on rail. Egyptian made in bags offer at £13 15/- to £14 per ton ex quay. COCOANUT CAKES have already sale at £13 10/- per ton for best London made, with foreign at £8 to £10, the tendency at the close being firmer. GROUND NUT CAKES—Home made partly decorticated have been reduced to £14, at which price there is a good demand. MILLERS' OFFALS—Supplies are limited, and the demand for middlings is increasing, but bran buyers are holding off.

CLYDE CRUSHED SUGAR, Saturday.—Official Report—Market closed firm.

HAY AND STRAW.—LONDON, Saturday.—Trade generally dull, and trend of values easy, with ample supplies on offer. Best hay, clover, and mixtures quoted at £13 10s., while straw ranges from 100/- to 120/- per ton, delivered, according to quality and description.

WOOL.—LEICESTER, Saturday.—English wools are in such small compass that they are quite insufficient to meet requirements, and in some cases the price paid is well beyond the ordinary quotations, which, however, are hardening generally. Finer wools, too, are going up in sympathy with the prices obtained at the London wool sales, and yarns look like increasing in price again. Spinners are busy, and hosiery manufacturers, though short of some of the finer yarns, are well employed.

LIVERPOOL MEAT IMPORTS.

There was a larger supply of fresh meat landed at Liverpool during the past week from North and South American and Australian ports. Four steamers arrived with freights as follows:—The Dominion, from Portland, Me., with 575 boxes of meat; The Highland Laird, from the River Plate, with 26,889 quarters of beef; The Vector, from Australia, with 47,733 sheep and lamb carcases and 500 quarters of beef; and the Carmania, from New York, with 297 boxes of meat—making a total of 47,733 sheep and lamb carcases, 1,473 boxes of meat, and 27,359 quarters of beef. Compared with the imports of the preceding week, these figures show an increase of 38,400 sheep and lamb carcases and 14,644 quarters of beef, and a decrease of 431 carcases of pork and 2,734 boxes of meat.

MR. HOLDEN'S AUCTION.

A number of important sales are announced by Mr. Holden to take place during the next fortnight. Particulars have been appearing in our advertising columns. The business premises, 13 Townsend street (clear possession), will be sold on next Wednesday. On the following Monday, 29th March, Mr. Holden will have a sale of furniture at Skerries, and on 31st March several licensed houses and private houses.

WORTHLESS CHEQUES.—In the Southern Police Court, before Mr. Swifte, Thomas J. M'Court was remanded on a charge of obtaining by false pretences from Messrs. Jameson and Co., jewellers, Henry street, Dublin, a gold signet ring valued £3 10/- and a silver cigarette case of the same value, for which he presented a cheque for £7 drawn on the Munster and Leinster Bank. The cheque was returned marked "referred to drawer." Detective-Sergeant O'Connell, who with Detective-Officer Forrest had charge of the case, said that the accused at first persisted in saying that it was his cousin, who was like him, that was wanted, but he subsequently admitted that the charge was correct. Similar charges are pending against the accused.

ST. VINCENT DE PAUL ORPHANAGE.

MEETING OF SUPPORTERS.

A general meeting of friends and supporters of the St. Vincent de Paul Male Orphanage, was held yesterday afternoon in the Orphanage. Sir Joseph Glynn presided, and there was a large attendance. The report stated that during the past year an average of 155 orphans was maintained in the Institution, and this average at the present cost of supplies constituted a very big demand on the limited resources of the Committee. Consequent on the continued increase in the cost of living, the Committee with regret felt obliged to raise the annual contribution from £20 to £25. The health of the orphans was very satisfactory, and their conduct and general tone were excellent. That the intellectual training was fully up to the standard of past years was shown by the results of the Intermediate Examinations. The Committee appealed to the generosity of the public for a donation or a contribution, however small, to assist them in continuing so meritorious and useful a work as the Orphanage.

Mr. Joseph M'Dermott stated that the financial report showed an expenditure of £4,696 for the last year, which had to be met partly by contributions from the Conferences, and partly by donations, collections, subscriptions, and the charity of the public.

Rev. Thomas Murphy, S.J., moved a resolution declaring the Orphanage worthy of support. He said that the work of the Orphanage was of the greatest importance. It was the duty of the community to assist poor unfortunate children who were without homes. Ladies were to be seen rolling about in motor cars with pugs in their laps, bored to death, sick of every pleasure, and weary of life itself. If such ladies could be brought to the homes which were visited by members of the St. Vincent de Paul Society the spirit of zeal would be awakened in them to work for the poor.

Sir John O'Connell, who seconded, said that he had experience of a quarter of a century of the work of the Orphanage. He had got boys into employment out of the institution, and had found them the most reliable and trustworthy that any man could possibly have at his work. It was impossible to imagine an object more worthy of the support of Catholic Ireland. He went on to say that the country had never been in a darker or sadder situation than at present. Every hope seemed to have departed. The very foundations of civilised society, the rule of law and of liberty, were gone. They could not think of anything worse than the position of their beloved country at present, and they could only look to institutions such as that Orphanage in which the future manhood of Ireland would be trained to bear suffering with patience, disappointment with equanimity, and to believe that right would ultimately triumph. It was only by men trained in the belief that God's providence would rule ultimately for the right that the future of the country could be assured.

The Chairman reminded the meeting of the tremendous strain at present on the Society, and expressed the belief that once the generous public knew that, they would come to its assistance. He made an appeal that where Catholic solicitors were recommending charities they should not forget that Orphanage.

Mr. William Field proposed the opening of a subscription list, and said that the institution deserved the support of every class in the community.

Mr. James MacMahon, Under Secretary for Ireland, said that it was a pity that the resources of the Orphanage should be so limited, and that its merits should not be known more widely. He would appeal to the hearts of the public for support, and he knew no cause that had the greater right to move their hearts than that of the orphan boys.

The subscription list having been opened, a considerable sum was realised.

An excellent musical performance by boys of the institution preceded the business of the meeting.

SHIPPING REPORTS.

DUBLIN ARRIVALS AND DEPARTURES.

Saturday.

Barometer.—30.20 at 1 p.m.

Wind and Weather.—Easterly wind, light breeze, fine and clear.

Coastwise Arrivals.—Ss. South Stack, ss. Slieve Bawn, ss. Greenore, from Holyhead, with goods, passengers, etc.; ss. Kerry, from Liverpool, with goods; ss. Olive, from Heysham, with goods; ss. Hickorol, from Thameshaven, with oil; ss. Smaragd, from Burryport, with coals; ss. Glencona, ss. Velinheli, ss. Jane, ss. Hercules, ss. Nora, ss. Zillah, ss. Saltom, ss. Mayflower, from Garston, with coals; ss. Cameo, from Ayr, with coals; ss. Plasma, from Glasgow, with coals; ss. Florence, from Whitehaven, with coals.

Coastwise Departures.—Ss. South Stack, ss. Slieve Bawn, ss. Greenore, for Holyhead, with goods, passengers, etc.; ss. Carlow, for Liverpool, with goods; ss. Vulture, for Glasgow, with goods; ss. Belfast, ss. Olive, for Heysham, with goods; ss. Gloucester Coast, for Liverpool, with porter; ss. Kosabelle, for Connah's Quay, light; ss. Ardri, for Marport, light; ss. Glenmaroon, ss. Charlus, for Barry, light; ss. Virago, for Liverpool, light; ss. J. and J. Monks, for Harrington, light; ss. Southwark, for Burryport, light; ss. St. Mirren, for Ayr, light; ss. Velinheli, for Garston, light; ss. Hickleton, for Cardiff, light; Uncle Ned, for Cardiff, with burnt ore.

Sunday.

Barometer.—30.20.

Wind and Weather.—Wind light and variable; dull.

Coastwise Arrivals.—Ss. Arvonia, ss. Snowdon, from Holyhead, with passengers and goods; ss. Blackrock, from Liverpool, with goods; ss. Maple, from Glasgow, with goods; ss. Belfast, from Heysham, with goods; ss. Dublin, from Manchester, with goods; ss. Yarrow, from Silloth, with goods; ss. Lancashire, ss. Inchbrayock, from Ardrossan, with coals; ss. Queenie, from Newport, with coals; ss. Irena, from Point of Aire, with coals; ss. Puffin, from Liverpool, with coals; ss. Birmingham, from Silloth, with coals; ss. Jennie, ss. E. Hayward, from Garston, with coals; ss. W. S. Caine, from Preston, with coals; ss. Daisy, from Troon, with coals; ss. Blackwater, from Whitehaven, with coals; ss. Annie, from Workington, with coals; ss. Clareisland, from Liverpool, with empty barrels; ss. Clarecastle, from Manchester, with empty barrels; ss. Dalegarth Force, from London, with empty barrels.

Coastwise Departures.—Ss. Glenarm, for Londonderry, with phosphate; ss. Carrowdore, for Manchester, with porter; Lilly Garton (schooner), for Runcorn, with scrap iron; ss. Mourne, ss. Cameo, for Birkenhead, light; ss. Afon Gwili, ss. Cheshire, for Newport, light; ss. Jane, ss. Hercules, ss. Zillah, ss. Mayflower, ss. Nora, for Garston, light; ss. Smaragd, for Burryport, light; ss. Plasma, for Llandulas, light; ss. Saltom, for Penmaenmawr, light.

LLOYD'S SHIPPING NEWS.

Mails.

AVON, Buenos Ayres for Southampton, called Bahia 17.
ANTILLIAN, from Liverpool, arr. Galveston 20th.
APPAM, for Liverpool, left Sierra Leone 13th.
ARALUEN, Australia for London, left Fremantle 17th.
AUSTRABROOK, from the Clyde, arrived Sydney 16th.
AKABO, from Liverpool, arrived Lagos 12th.
ANSWALD, from Leith, arrived Alexandria 13th.
BELGIAN, for New Orleans, left Liverpool 19th.
BHAMO, the Clyde for Rangoon, arr. Colombo 17th.
BREMEN, Wellington for London; WARWICKSHIRE, London for Rangoon, and the ORONTES, London for Brisbane, all arrived Colombo 16th.
CATALINA, from Puerto Plata, arrived Gravesend 20.
CAWDOR CASTLE, London for Mauritius, arrived Delagoa Bay 17th.
CITY OF EXETER, for Liverpool, left Port Said 16th.
COROOVADO, London for Coronel, arr. Colon 19th.
CHAMA, for Liverpool, left Sierra Leone 14th.
CLUNY CASTLE, Mauritius for London, left Las Palmas 15th.
CAPE VERDE, for London, left Sydney 17th.
DICTATOR, from Port Natal, arrived Liverpool 20th.
DERBYSHIRE, Rangoon for London, arr. Suez 14th.
DURHAM CASTLE, London for Mauritius, arrived Port Natal 14th.
DOCTEUR PIERRE-BENOIT, Barry for Marseilles, arrived Gibraltar 19th.
SHIDZUOKA MARU, Yokohama for London, arrived Shanghai 13th.
SOMALI, Yokohama for London, arrived Marseilles.
URBINO, from Calcutta, arrived Port Said 14th.
LIEUTENANT DE LA TOUR, for Chinwantao, left Gravesend 19th.
NORTHUMBERLAND, for the United Kingdom, via Panama, left Wellington 13th.
PERSIC, from London, arrived Sydney 17th.
HUNTSGREEN, for Bombay, left Plymouth 19th.
GLOUCESTER CASTLE, Constantinople for England, left Malta 17th.
HERSCHIL, from Liverpool, arr. Monte Video 16th.
KENILWORTH CASTLE, for Port Natal, left Southampton 19th.
WARFIELD, for Persia, left Greenock 20th.
MANTUA, Sydney for London, left Fremantle 15th.
MUSICIAN, the Clyde for Zanzibar, arr. Port Sudan 15.
PORT VICTOR, London for Wellington, arr. Adelaide 15
SITTANG, from Moulmein, arrived the Mersey 19th.
NUBIAN, for Colon, and the ANSELM for Para, both left the Mersey 19th.
MELITA, for St. John, left the Mersey 19th.
ORONTES, London for Fremantle, left Colombo 17th.
MATOPPO, Rangoon for London, left Colombo 16th.
THEMISTOCLES, Brisbane for London, left Fremantle 18th.
NORMAN, Port Natal for Southampton, called Madeira 19th.
MASSILIA, Liverpool for Bombay, arr. Port Said 15th.
KORANNA, for Bombay, left Hull 18th.
HIMALAYA, Cardiff for Bombay, arr. Alexandria 15th.
GLAMORGANSHIRE, London for Buenos Ayres, left Pernambuco 16th.
OLYMPIA, Bombay for L'pool, arr. Marseilles 18th.
WAIMANA, Wellington for London, left Colon 17th.
MAMARI, London for Wellington, left Newcastle 17th.
GARADA, Karachi for London, arrived Suez 15th.
HAVERFORD, for Philadelphia, left Mersey 20th.
GOORKHA, Beira for London; HUNTSEND, for Bombay, and the ROYAL GEORGE, for Havre, all left Plymouth 20th.
LA PLATA, London for Bombay, and PALERMO, London for Sydney, both arrived Gibraltar 19th.
PRINZESSIN, London for Varessalet, and the SWAW, ORMUND, London for Bombay, both arrived Port Said 16th.
NAGOYA, Yokohama for London, arrived Suez 16th.
GOLCONDA, from London, arrived Port Sudan 16th.
KATHLAMBA, from Hull, arrived New York 19th.
NORTONIAN, for Liverpool, left Galveston 20th.
KNOWSLEY HALL, for Liverpool, left Aden 14th.
MANHATTAN, for New York; KITANO MARU, for Yokohama; Nerbudda, for Calcutta, and GUILDFORD CASTLE, for Delagoa Bay, all left Gravesend 20th.
HOLBROOK, from Bristol, arrived Halifax 21st.
BARBURN, for River Plate, left Cardiff 20th.

Steamships' Movements.

ANCHORIA, Clyde for Calcutta, arrived Port Said 16.
CLAN KEITH, Madras for London, left Colombo 16th.
CARAVELLAS, from Cardiff, arrived Conakry 13th.
CHANGHINOLA, from Avonmouth, arrived Norfolk 20.
DIGBY, for Liverpool, left St. John's 18th.
DEUCALION, Batavia for London, called Perim 12th.
DEUCALION, Batavia for London, called Perim 12th.
MATINA, for Garston, left Las Palmas 16th.
TITAN, Liverpool for Yokohama, left Hong Kong 11th.
PATUCA, for Avonmouth, called Kingston 19th.
SIPTAH JAFFA, for Liverpool, left Malta 14th.
NORMAN PRINCE, for Manchester, left Alexandria 15
BAVARIA, Liverpool for Baltimore, arr. Queenstown 19
IMANI, for Calcutta, left Gravesend 20th.
ORESTES, Shanghai for Liverpool, left P. Said 14th.
BAVARIA, Liverpool for Baltimore, arr. Queenstown 19.
SERVIAN PRINCE, Buenos Ayres for Liverpool, and ALCONDA, Bahia Blanca for Manchester, both arrived St. Vincent 17th.
ITALIAN PRINCE, from London, arr. Alexandria 16.
NORMAN PRINCE, for Manchester, left Alexandria 15.
TYDEUS, for Singapore, left Mersey 21st.
MANCHESTER HERO, for Manchester, left Halifax 21.
LAOMEDON and CLAN MACKINLAY, for London, and the DEMODOCUS, for Liverpool, all left Colombo 15th.

WELCO Cocoa's hard to beat,
Helps digest the things you eat.
Try a ½lb. tin to-day—9d.—(Advt.)

Tinker, Tailor, Soldier, Sailor,

RICH Man, Poor Man—whoever, whatever you are, save your little or your lot and buy Savings Certificates.

If yours is a "little," you can buy them singly, or at the rate of 6d. at a time by asking at any Post Office for Savings Stamps and a card (free) on which to stick them. When you have 15/6 worth, they will be exchanged for a Certificate.

If yours is a "lot," you can buy them in bulk up to £387 : 10 : 0. You can buy them for your children, for your wife or parents. Buy them for Birthday presents, and you will have the satisfaction of giving something more valuable than actual money—something which in ten years' time will have increased in value by more than two-thirds.

Savings Certificates cost 15/6 each and grow more valuable year by year until they are cashable for £1 in five years, or £1 : 6 : 0 in ten years after investment—a clear profit of 10/6.

Everybody's Investment

SOUTH AMERICA

We offer a complete banking service in the following countries, special attention being given to the handling of collections.

HEAD OFFICE: MONTREAL, CANADA

ARGENTINE Buenos Aires. | BRAZIL Rio de Janeiro, Santos, Sao Paulo. | URUGUAY Montevideo.
VENEZUELA Caracas, Ciudad Bolivar, Maracaibo, Puerto Cabello. | COLOMBIA Barranquilla. | BR. GUIANA Georgetown, Rose Hall, New Amsterdam.

Also 60 Branches in
CUBA, PORTO RICO, DOMINICAN REPUBLIC, HAITI, COSTA RICA, BR. HONDURAS, BRITISH WEST INDIES and FRENCH WEST INDIES

555 Branches throughout CANADA & NEWFOUNDLAND

LONDON Princes Street, E.C. | PARIS 28, Rue du Quatre-Septembre. | NEW YORK 68, William Street. | BARCELONA Plaza de Cataluna 6.

THE ROYAL BANK OF CANADA

CAPITAL PAID UP & RESERVES $35,000,000 ASSETS OVER $500,000,000

"Glenboig" Firebricks For Furnaces

Made by the Glenboig Union Fireclay Company, Ltd.,
THE LARGEST FIRM OF ITS KIND IN EUROPE.
The Leading Shipyards, Foundries, Bakeries, Engineering Works and Gas Works in Ireland use "Glenboig"
In Preference to all other Brands.

SOLE PURCHASING AGENT—
ROBERT KIRK,
3 to 5 EXCHANGE STREET, BELFAST.
Telephone—Belfast 519. Telegrams—"Robert Kirk, Belfast."

EXPERTS IN EVERY MARKET
advise readers of the
Share Market Review
Are you a Reader?
If not, order at your Railway Bookstall or send postcard for specimen copy to the Publisher,
Share Market Review
7 Finsbury Square, London, E.C. 2.
The "Share Market Review" has the largest circulation of any weekly financial paper, because its information on Stock Exchange matters is generally recognised as the best obtainable.

SACKS
BOUGHT, SOLD, HIRED.
Ask for quotations
J. W. & D. MARTIN
The Largest Sack Merchants in Ireland.
21 CITY QUAY, DUBLIN.
13 SOUTH MALL, CORK.
AND AT BELFAST, LONDON, & LIVERPOOL.

HEAVY WINTER CURTAINS

should be sent us for cleaning when taken down. If they are put away as they are the dust and germs will become more firmly embedded in the material.

Don't wait until next Autumn—send them now.

Our process removes the dust, destroys the germs, and ensures their being in good condition when they are required again.

DARTRY DYE WORKS DUBLIN

DYERS AND CLEANERS DARTRY DYE WORKS

JAMES H. NORTH & CO.'S SALES.

TO-MORROW (TUESDAY), 23RD MARCH. AT 1.30 P.M., FOR 2 SHARP,

THE ESTATE OF MARCHESE LUIGI MASTELLONI.

IMPORTANT NOTICE.—SEVERAL OF THE TENANTS HAVE AGREED TO PURCHASE AT THE PRICE NAMED BY OWNER. THE FOLLOWING LOTS IN THE PRINTED RENTAL REMAIN UNSOLD, AND WILL BE OFFERED FOR PUBLIC AUCTION ON TO-MORROW (TUESDAY):—

LOT 7.—£57 10s. 0D. PER ANNUM, paid by one tenant out of residence and grounds known as Bainagowan, Palmerston Park. Held in Fee-simple, and leased for one hundred and fifty years from 1868.

LOT 9.—£61 6s. 8D. PER ANNUM, paid by one tenant (Trinity College, Dublin), out of residences known as Glen-na-Smoil (now known as Trinity Hall), Greenane, and Esterel, Temple road, Rathmines, with Grounds, comprising in all four acres. Held in Fee-simple and leased for 150 years from 1866.

LOT 10.—£60 0s. 6D. PER ANNUM, paid by one tenant (Trinity College, Dublin), out of Palmerston House, Dartry road, Rathmines, and 5 acres 0 roods 35 perches, now part of Trinity Hall. Held in Fee-simple, and leased for 150 years from 1860.

LOT 11.—£42 10s. 6D. PER ANNUM, (PART OF) paid by four tenants out of grounds on which stand Nos. 1, 4, 5, 6, 7, 8 Palmerston Villas, Rathmines. Held in Fee-simple and leased for 150 years from 1860.

LOT 12.—£143 15s. 0D. PER ANNUM, paid by one tenant out of Fortfield, Cowper road, Rathmines, and 8 acres 0 roods and 8 perches, on which nearly 20 other houses have now been erected. Held in Fee-simple, and leased for 150 years from 1868.

LOT 14.—£37 7s. 6D. PER ANNUM, (PART OF) payable by two tenants out of grounds on which stand 7, 8, 9, and 10 Palmerston Park, Rathmines. Held in Fee-simple, and leased for 150 years from 1876.

LOT 15.—£16 6s. 0D. PER ANNUM, (PART OF) paid by two tenants out of ground on which stand 3 and 4 Palmerston Park, Rathmines. Held in Fee-simple, and leased for 150 years from 1851.

LOT 16—£26 7s. 1D. PER ANNUM, (PART OF) payable by three tenants out of ground on which stand Nos. 2, 6, and 7 Temple Villas, Palmerston road. Held in Fee-simple, and leased for 150 years from 1882 and 1884.

LOT 17.—£47 18s. 4D. PER ANNUM, payable by one tenant out of 2 acres 3 roods 25½ perches, on which stand modern Villas, known as Temple Gardens, Palmerston road. Held in Fee-simple, and leased for 150 years from 1884.

LOT 18.—£24 PER ANNUM, (PART OF) payable under two leases out of ground on which stand Fenloe and Failte, Temple Gardens, Palmerston road. Held in Fee-simple, and leased for 150 years from 1887.

LOT 19.—£43 2s. 6D. PER ANNUM, payable by one tenant, out of 6 acres 2 roods 14 perches, Cowper road, Rathmines, on which several handsome modern Villas have been erected. Held in Fee-simple.

LOT 20.—£60 7s. 6D. PER ANNUM, (PART OF) paid by one tenant, out of over 1½ acres of ground fronting Palmerston and Cowper roads, on which have been erected handsome modern houses. Held in Fee-simple, and leased for 150 years from 1891.

CONDITIONS OF SALE, WITH MAPS, CAN BE HAD FROM THE AUCTIONEERS; OR FROM

H. D. VAUGHAN, Solicitor having Carriage of Sale, 11 Hume St., DUBLIN.

CHOICE SUBURBAN RESIDENCE, WITH 24 ACRES, POSSESSION TO PURCHASER.

PROSPECT, TEMPLEOGUE. — CHARMING COUNTRY RESIDENCE, very compact and easily run. About 300 feet above sea level, in a sheltered situation. Lovely mountain views. House is two-storeyed, without basement. Has modern sanitation, township water supply, telephone, and is electrically lighted. Accommodation—Tiled entrance porch, square lounge hall, study, large drawingroom, with conservatory off; spacious diningroom, with bay window; cloakroom, store room, bathroom, h. and c. w.c., six airy family bedrooms; five of them having fixed wash hand basins; linen room, kitchen, with new hot water boiler, as well as independent furnace boiler; servants' rooms, larder, pantries, with white stoneware troughs, service stairs for servants. The pleasure grounds include tennis court, two walled-in gardens, with vinery and fernery and forcing pits; there is a small lake, stocked with trout, fed by a never-failing stream flowing through the grounds, from which stream a supply of water for closets and gardens is taken by hydraulic ram; two gate lodges connected with house by telephone; good out-offices, cow byres, 30 ton hay barn. The land is of first-class quality, and eagerly sought after. There are gravel pit and petrol store. Held partly for ever and partly for 64 years, subject to £56 per annum.

MAXWELL, WELDON and CO., Solicitors, 40 North Great George's street.

DALKEY.

AN ENVIABLY SITUATED DETACHED RESIDENCE, STANDING ON THREE ACRES, IN PERFECT ORDER, WITH IMMEDIATE POSSESSION.

STRAWBERRY HILL, VICO ROAD, DALKEY—Held for ever, subject to £25 5s. 0d. per annum. Standing detached on an elevation, and commanding unrivalled views of Dublin Bay and Vale of Shanganagh.

It contains:—Drawingroom, diningroom, library, morning room, full-sized billiard room, with top light; seven family bedrooms, and 2 servants' rooms, bathroom, fully fitted with hot and cold water; tiled kitchen, larder, pantry, etc. Gas and Vartry water throughout, also telephone. Drainage in perfect order.

The grounds are well laid out and planted, and have green house and tennis lawn, also coach house and stabling and other out-offices. The entire is in perfect order, and ready for immediate occupation. The position, surrounding, and condition of the property leave little to be desired. Full particulars and conditions of Sale from

C. J. MURRAY, Esq., Solicitor, 30 Parliament street.

JAMES H. NORTH & CO., AUCTIONEERS, 110 GRAFTON STREET.

SALE THIS DAY.

COUNTY DUBLIN.—BELMONT, RAHENY.

MESSRS. BENNETT & SON WILL SELL BY AUCTION ON THE PREMISES AS ABOVE

ON THIS DAY (MONDAY), THE 22ND MARCH, 1920,

A LARGE RESIDUE OF ANTIQUE AND MODERN FURNITURE And OUTDOOR EFFECTS. Admission by Card only, price 1/- each. SALE TO COMMENCE AT 12 O'CLOCK. Purchasers paying Auction Fees. N.B.—Belmont is 5 minutes' walk from Raheny Railway Station.

BENNETT & SON, AUCTIONEERS AND VALUERS, **6 UPPER ORMOND QUAY.**

ON VIEW.

THE FINE ARTS.

AN IMPORTANT COLLECTION OF OLD SILVER PLATE,

SHEFFIELD PLATED WARE AND JEWELLERY, DECORATIVE FRENCH AND ENGLISH FURNITURE OF THE 18th CENTURY, Oil Paintings by old and modern masters; Drawings, Coloured Prints and Engravings, Porcelain, Glass, French and English Long Case and Bracket Clocks, Persian Rugs and other Works of Art.

TO BE SOLD BY AUCTION, AT THE GALLERIES, 6 UPPER ORMOND QUAY,

ON WEDNESDAY, THE 24TH MARCH, 1920,

AND TWO FOLLOWING DAYS, COMMENCING AT 12 O'CLOCK NOON.

Catalogues on application.

BENNETT & SON, AUCTIONEERS AND VALUERS, **6 Up. Ormond Quay, Dublin.**

SALE THIS DAY.

JAMES HILL & SON

WILL SELL BY AUCTION, WITHIN THEIR WELL-KNOWN GALLERIES,

10, 11, & 12 BACHELOR'S WALK, THIS DAY

(MONDAY), AT ONE O'CLOCK PRECISELY,

HOUSEHOLD FURNITURE AND EFFECTS,

Including—WARDROBES, CHESTS OF DRAWERS, TOILET TABLES, in various woods; MASSIVE BRASS and IRON BEDSTEADS, SUPERIOR BEDDING, SIDEBOARDS, CABINETS, TABLES, SETS of CHAIRS, SOFAS, CARPETS, CURTAINS, RUGS, and a LARGE and VARIED ASSORTMENT of MISCELLANEOUS PROPERTY.

PURCHASERS TO PAY FIVE PER CENT. FEES.

JAMES HILL & SON, 10, 11, 12 BACHELOR'S WALK, DUBLIN.

ATTRACTIVE PROPERTY SALE.

NOS. 61 AND 62 ALBERT ROAD, KINGSTOWN.

FRIDAY, 26TH MARCH, AT 1.15 SHARP.

Held under Lease for 99 years from 25th March, 1907, and only subject to £10 per annum for both.

CLEAR POSSESSION OF No. 61 TO PURCHASER.

MESSRS. HAZLEY and CO. WILL SELL BY AUCTION, on the Premises, No. 61 ALBERT ROAD, these CHOICELY-SITUATED NON-BASEMENT RESIDENCES.

No. 61 contains six rooms, hot and cold bath, do. lavatory basin, w.c., good tiled kitchen and pantry, copper cylinder, scullery, coal-house. There are good gardens to both and plot ground at rear. No. 62 is let to an excellent tenant, and will be sold subject to the tenancy.

R. NORMAN POTTERTON, Solicitor, 42 Fleet street, Dublin.

HAZLEY & COMPANY, AUCTIONEERS, BLACKROCK.

ON VIEW TO-DAY.—SALE TO-MORROW (TUESDAY).

KINGSTOWN.—4 ARKENDALE ROAD.

SALE BY AUCTION OF A RESIDUE OF HOUSEHOLD FURNITURE,

Including:—Electro-Plated Ware; a fine Mahogany Cabinet, with Bevelled-glass Mirrors; Enclosed Glazed Centre and Side Cellarettes, Satinwood Bedroom Suites; Arm, Easy, and Occasional Chairs, Bentwood do.; Mahogany Pedestal Writing Desk, Mahogany Cheffonier, Brass Fenders, Pictures, Engravings; Walnut Hall Stand, with Mirror Panel; Bentwood Cloak Stand, Linoleum, Invalid Bed Table; Oak Single Bedstead, Combination do., Wire and Hair Mattresses, Bolsters and Pillows, Medicine Chests, Carpets, Hearth Rugs, Curtains, Commode, Nelson Couch, Draught Screen, Varnished Glazed Bookcase, Bookshelves, Mahogany Falling-leaf Table, Wardrobes, Dressing Tables, Washstands, Ware; Kitchen Furniture and Utensils, Dresser, Screw Mangle, Wringer, Knife-cleaning Machine, Meat Safe, Lawn Mowers, Garden Frames and Tools, Summerhouse, and miscellaneous Furniture and Effects.

SALE TWELVE O'CLOCK. DELIVERY AFTER SALE.

TALBOT COALL & SON, AUCTIONEERS, KINGSTOWN.

McKEOWN, MacKEOGH AND CO.

HIGHLY IMPORTANT AND UNRESERVED SALE OF

DAIRY COWS, HORSES, CARTS, DAIRYING UTENSILS, &c., AND LETTING OF LAND,

PHIBSBOROUGH PLACE, PHIBSBOROUGH, DUBLIN.

WE have been favoured with instructions from John King, Esq., to SELL BY PUBLIC AUCTION, at Phibsborough place, Dublin, on WEDNESDAY NEXT, MARCH 24th, 1920, at 1 o'clock p.m., his splendid Herd of Dairy Cows (guaranteed one of the best offered for years in the City of Dublin), including about 20 very heavy, well-finished Cattle, and 3 Springers; also 2 good Working Horses, 2 Sets of Cart Harness, 2 Dairy Cars, almost new; 2 Grain Carts, Puncheon, number of Milk Churns, Buckets, and Miscellaneous Dairying Utensils, etc., etc.

Immediately after above Sale, we will offer for LETTING, 24 IRISH ACRES of Choice Grazing Lands, at TUBBERBUR, ST. MARGARET'S. The Lands, which will be let up to the 1st November, 1920, have a magnificent water supply.

WE have been further instructed by Mr. King to SELL BY PUBLIC AUCTION, on an Early Date, his extensive well-equipped Dairy Yard situated as above, with accommodation for over 100 cattle; large hay barn, sheds, etc.; also six excellent Two-storeyed Houses and one Cottage. The whole property is subject to a total head rent of £11 10/-, and brings in a profit rent of £160 per annum.

Full particulars in future Advertisements.

McKEOWN, MacKEOGH AND CO.,
Auctioneers, Valuers, Live Stock Salesmen, Farm Produce Factors, etc.,
4 HAYMARKET, DUBLIN.
'Phone—3. Telegraphic Address—"Factors, Dublin."

VALUABLE WEXFORD BUSINESS PREMISES,

HOUSE PROPERTY AND HEAD RENTS.

TO BE SOLD BY AUCTION, on WEDNESDAY, MARCH 31st, 1920, by directions of Edmund Barry, Esq., Miss Jane Barry, and Miss Marguerite Barry, at the Offices of the Auctioneers, the CHAMBER OF COMMERCE, WEXFORD, at 2.30 o'clock.

THE GOLDEN PILLAR MALTINGS, KING STREET,

held under lease dated 5th January, 1963, for the long term of 999 years from 1st May, 1862, at the yearly rent of £25 10/-. Poor Law Valuation, £80.

The above well-known and modern built Corn and Malt Stores have a frontage in King street of 186ft., and are built more or less in the form of a square, having a large open yard in the centre. The Stores contain 3 floors, 2 malt kilns, corn kiln, large Cistern, and an unfailing supply of water from the adjoining river.

The Stores are at present let to the reps. of late W. B. Nunn, Esq., at low pre-war rent of £140 per annum, expiring on 29th September, 1921. The purchaser to have the benefit of this rent from the date of sale to the expiry date in September, 1921.

The Auctioneers wish to call special attention of Maltsters and Corn Merchants and others to this very rare opportunity of securing one of the best, if not the very best, business premises in Wexford, and it is an opportunity not likely to occur again. These splendid Stores occupy 1 acre 1 rood, containing 6,050 square yards, and were built by the late Robert Stafford, Esq., about the year 1860.

Vendors reserve the right to sell in one or more lots if considered necessary. A map of the premises may be seen at the Auctioneers' office.

Further particulars from J. KENNAN COOPER, Esq., Solicitor, Wexford; or

WALSH & CORISH, Auctioneers, WEXFORD AND TAGHMON.

THE BEST RECORD of current events is to be found in the *WEEKLY IRISH TIMES*. Price Three Halfpence.

---

20 KENILWORTH PARK, RATHMINES.

THURSDAY NEXT, 25th MARCH, 1920. AUCTION SALE of ANTIQUE and MODERN FURNITURE, PIANO, etc., comprising:—Challen Piano, walnut case; Music Seat, valuable Antique Queen Anne Carved and Gilded Mirror, Antique Mahogany Nelson Grandfather Hall Clock, Antique Mahogany Bracket Clock, Gent.'s Antique Mahogany Chippendale Wardrobe, on feet; Dental Cornice, 2 drawers in base; Gent's Antique Mahogany Wardrobe and Chest Drawers, Walnut Drawingroom Suite, Mahogany Couches, Easy Chairs and Occasional Chairs, Walnut Cheffonier, mirror back; Mahogany 6ft. 6in. Pedestal Sideboard, three-Tier Dinner Wagon, 10ft. Telescope Dinner Table and 10 Dining Chairs, Oak two-door Bookcase, Whatnots, Occasional Tables, Brass Fenders and Coal Box; Axminster and Brussels Room and Stair Carpets; Pictures, Ornamental China, Long Dinner Service, Dessert Service, etc.; Pair Old Sheffield Wire Cake Baskets and Two-handled Cup, Plated Kettle and Tea Service, Mahogany Wardrobes, Toilet Tables, and Glasses, Linen Presses; Brass and Iron Beds, Spring and Hair Mattresses and Bedding, Kitchen Mangle, Furniture, and Utensils; Lawn Mowers, Garden Tools, Tiles, and Seats; Milner Fire-proof Box, Books, etc. On View morning of Sale, 10 till 12. Sale Thursday next, 25th March, at 12 o'clock. Purchasers to pay 5 per cent. Auction Fees.

JAMES ADAM & SONS, Auctioneers and Appraisers, 17 MERRION ROW AND 19 STEPHEN'S GREEN.

BRAY ESPLANADE.

ATTRACTIVE DETACHED HOUSE,

MARIEMOUNT.

With Possession to the Purchaser.

TO BE SOLD BY PUBLIC AUCTION BY JAMES ADAM and SONS, at their ESTATE SALEROOMS, 17 MERRION ROW, DUBLIN, on MONDAY, 12th DAY of APRIL, 1920, at the hour of One o'clock.

Held under two leases, subject to ground rents amounting in all to £10 10/-, part under one lease of 200 years from 25th March, 1859, subject to a rent of £12, but indemnified in respect of £4 of same by the adjoining house and premises, Glenholme. Part (the front garden plot) under another lease of 99 years from 25th March, 1917, subject to a rent of £2 10/-.

The house contains drawingroom, diningroom, study, 4 good bedrooms, dressingroom, bathroom, separate w.c., kitchen, with good double oven range; copper hot water cylinder, scullery and pantries; electric light throughout; walled-in yard, good-sized plot in front, and plot next Southern gable.

For Map and further particulars apply to F. E. BERMINGHAM, 13 Molesworth street, Solicitor for Vendor; or to

JAMES ADAM & SONS, Licensed Auctioneers, Appraisers, and House Property Estate Agents, Chief Office—17 MERRION ROW, DUBLIN. Chattel Salerooms—19 STEPHEN'S GREEN.

STORE CATTLE SALES

AT 50 PRUSSIA STREET, DUBLIN, EVERY THURSDAY.

GAVIN LOW, LTD.

24 ACRES

VERY PRIME LANDS, situate 7 miles from Cattle Market, well watered, fenced, and herded. Apply

GAVIN LOW, LTD., 50 PRUSSIA STREET, DUBLIN.

STORE CATTLE SALES EVERY THURSDAY.

R. & J. WILKINSON, 40/41 PRUSSIA STREET, DUBLIN.

SALES BY PRIVATE TREATY.

KILKEE.

SALE BY PRIVATE TREATY, No. 2 LOWER McDONNELL TERRACE, KILKEE. Two reception, 8 bedrooms, town water supply, garage, garden, etc. Rent, £3 18/- yearly. Lease 999 years. Suitable for Private Hotel or Boarding House.

For further particulars apply to the Auctioneer,

W. C. DOHERTY, KILKEE.

FOR SALE BY PRIVATE TREATY.

LISCARTAN, COUNTY MEATH.

This excellent property is situated about two miles from Navan, on the Navan-Kells and Ardbraccan roads, and the land is exceedingly fertile. Total area 735 acres, statute measure. Two substantial houses, and commodious farm and other buildings.

Sale or sales to be subject to Sub-Fee Farm Grants at rent of £1 per statute acre, and to herds' rights. Purchasers will have immediate vacant possession to lands.

The ground is well timbered, and water plentiful. The River Blackwater, in which there are valuable rights, is the Northern boundary of the property.

Enquiries and offers for the property, in whole or in part, to be addressed to the Owner, CHARLES GEORGE, 31 Alva street, Edinburgh.

POULTRY, ETC., CONTINUED (FROM PAGE 3.)

HATCHING Eggs—White Leghorns, from pen of specially selected birds, headed by an exceptionally fine, vigorous cock; these birds were hatched from eggs of winners Irish Laying Competition, 1917-1918; price 10/- per dozen.—Mrs. Douglass, Laurel Lodge, Carlow. B

HEN Canary, in large, new Breeding Cage, for Sale; 15/6 to prompt buyer.—R 1417, this office.

HATCHING Eggs, R.I. Red, 5/-, Measures' and Cook's strain.—Bayly, Woodenbridge.

INTENSIVE System Poultry—Lady requires Lessons at Poultry Farm or private house.—B 863, Irish Times Office, Kingstown.

INCUBATORS for Sale, perfect order; can be seen working.—"Z 3608, Incubators," this office.

KARSWOOD Spice produced 6 eggs per pullet per week; packets 2½d., 7½d., 1/3.—Graham, Chemist, Dolphin's Barn.

LIGHT Sussex, excellent winter layers; Eggs, 8/6 dozen free.—Morell, Corlatt, Monaghan.

LADY supplies beautiful Fresh Eggs weekly; customers required; 3/6, free.—"Z 3629, Eggs," this office.

LARGE pure Runner Duck Eggs, splendid layers, 8/- dozen, free.—Abbeyville, Blackrock.

NO Dead Chicks—To make your poultry pay, you must rear every chick, and the only sure way to do this is to feed them for the first month exclusively on Armitage's No. 1 Original Dry Chick Food, and follow on with Armitage's No. 2 Grow-on Chicken Mixture. Manufactured by Armitage Brothers, Ltd., Poultry Food Specialists, Nottingham. Sold by O'Leary and Co., 38 Lower Camden st., Dublin.

ORCHESTRA—Engage your "Band" for October now. Music in store—Eggs galore! Hatch Pedigree White Leghorns, Settings 11/9.—Geo. Bowman, Athlone.

POULTRY Houses—Lists from Geo. Perry and Co., Ltd., Camden row, Dublin.

PHEASANTS' and Wild Duck Eggs Wanted.—Townsend, Dunbrody Estate Office, Arthurstown, via Waterford.

POULTRY—Wanted, a few Bantams, any breed.—Box No. 38, Irish Times Branch Office, Belfast.

PURE bred Emden Goose and Gander, Cinnamon Turkey Hen, W. Orpington Cockerel, 1 W. Leghorn, 3 Light Sussex, April, 1919; immense birds.—"Z 3659, Poultry," this office.

PURE Emden Goose Eggs 24/-; Emden Toulouse Eggs, 20/- per dozen, from splendid birds.—Burland, Killeens, Thurles.

PURE Light Sussex Cockerels, 15/-.—Campion, Ballycommon, King's Co.

RELIABLE Sittings, White Wyandotte, Rhode Island Reds, 8/-.—Model Poultry Farm, Kilkishen.

RHODE Island Red Eggs for Hatching (pen headed by cockerel direct from Cook's), 12/6 per dozen.—Miss E. M. Gregg, Glenbrook, Castlereagh, Co. Down.

SITTINGS, White Wyandottes, from pen headed son of Cam's "Supreme," direct 10/6; Black Minorcas, splendid winter laying strain, 8/6 free.—Carroll, Moynalty, Meath.

SITTINGS—Black Minorcas (Hunter's), Rhode Island Reds (Measures'), White Wyandottes (Cam's), all purchased direct, from 8/6.—Devlin, Moynalty, Meath.

SITTINGS Houdans, Colin Campbell strain, 7/- dozen.—Mrs. Johnstone, Desmond Castle, Rathkeale.

SETTINGS—Rhodes, Wyandottes, Black, White Leghorns, Aylesbury, 7/6.—The Cottage, Roebuck, Clonskeagh.

SITTINGS White Indian Runner Ducks, great layers, 10/6.—Farm, Kimmage Manor, Dublin.

SALE, A.B. Turkey Eggs, pure bred, 30/- dozen. Wanted, Clucking Hen.—Arnold, Corduff, Lusk.

SALE, 11 Ducklings, with Mother, £1; also Sittings Duck Eggs.—Slaney, Killurin, Wexford.

WOOD—Large number Packing Cases, suitable for poultry house, bungalows, or flooring, etc.—The Dublin Motor Co., Ltd., 25 Stephen's Green.

WHITE Leghorn Hatching Eggs for Sale, 6/6 (all fertile).—L 22, Irish Times Office, Kingstown.

WHITE Wyandotte Sittings (Strong, Barron-Carlyle), 10/6 free.—Miss Ellis, Inch, Co. Wexford.

WANTED, Guinea Fowls, two Hens and Cock; state price, carriage paid to Cahir Station.—Hunter, Lisava, Cahir, Tipperary.

WHITE Runners, wonderful layers, 12/- dozen Eggs.—Mrs. Coubrough, Templeogue, Dublin.

WHITE Wyandotte Eggs, pen average 3 winter months 40 each; Black Leghorn (Burn-Murdoch, Mrs. Upjohn), cock's dam 280 egg hen.—Law, Ardbraccan, Navan.

WANTED, young A.B. Turkey Hen; state price.—Harte, Alrington, Shankill.

8 WHITE Wyandotte Pullets, from Mrs. Strong's eggs, hatched September, 1919, near laying, 12/6 each.—Mrs. Frank Brooke, Ardeen, Shillelagh.

30 MIXED Chickens, day old, 38/-, free.—H. Smyth, Newtown, Drogheda.

676 RATHMINES, "Phone"—Allumen Meal, 28/- cwt.; Special Grain, 28/-; Chicken Mixture, 40/-; also Spratt's Chick Foods, etc.—Ranelagh Mill, Ranelagh.

FURNITURE, MUSIC, PIANOS, &c.

AT Highest Value—James Hill and Son, Bachelor's Walk. Purchase Furniture, Pianos, Antiques; prompt cash.

ABOUT Furniture—Highest cash offer made by Keogh and Co., Auctioneers, Bachelor's Walk, for Furniture, Silver Plate, China, and Pianos.

AMERICAN Organ for Sale, 11 stops, two knee swells, made by Chappell, London, perfect order.—R 1253, this office.

AMERICAN Organ, by Needham, New York, 15 stops, splendid condition, tone, and appearance, £30; also Violin, £4.—"Z 3545, Organ," this office.

ANTIQUE Chippendale Mahogany Tallboy for Sale.—Hickey, 56 Ormond terrace, Rathmines road.

COTTAGE Piano Wanted; please state make, price, and where to be seen.—R 1062, this office.

COLUMBIA Gramaphone, with large tin horn, in excellent order; also quantity of Records, in solid leather case; owner going abroad.—H 21, Irish Times Office, Kingstown.

FOR Sale, Fine Old Mahogany Furniture, some rare pieces; also China, Glass, and carpets; seen by appointment; Monaghan.—"Z 3542, Furniture," this office.

FOR Sale, Round Burr Walnut Table, suit six; £10.—X 900, Irish Times Office, Kingstown.

FURNITURE for Sale—Sofa (American cloth), good condition), Tables, Chairs, Bookcase, Single Bedstead, and Mattress.—Alpha, c/o. Wilde's, Bray.

FOR Sale, Axminster Hair Carpets, Brass Rods, several Bamboo Tables, Pictures.—R 1473, this office.

FOR Sale, pretty Papier Mache Afternoon Tea Table, perfect, £4.—R 1476, this office.

FOR Sale, Oak Bedroom Suite, inlaid; Double Bed, oak; Hair Mattress.—R 1472, this office.

GRAMOPHONE, Hornless Model, oak case, "Exhibition" sound box, 40 tunes.—R 1354, this office.

KEARNEY'S Music, 6d. to 2/-; lists free. Gramophones Records from 3/-; catalogue free.—14 Capel st., Dublin.

LAWLOR Briscoe will Buy or Sell your Surplus Furniture. Auction every Thursday.—Ormond quay.

SIDEBOARD—Magnificently Carved Solid Walnut Sideboard, 6ft. wide, about 8ft. high, with bevelled plate mirror top, first class condition; £65, or best offer.—"Z 3626, Sideboard," this office.

TABLE—Solid Mahogany Dining Table, 4ft. square, price £5 10/-; seen any time.—95 Rathmines road.

WANTED, Harmonium or American Organ, perfect order; state lowest price.—Odlam, St. Mullin's, Graiguenamanagh.

WALNUT Diningroom Suite, Carved Backs, nine pieces, good condition.—R 1193, this office.

YOUNG Man, fixing boardinghouse, seaside, requires Furniture; good price.—R 686, this office.

WANTED, Library Armchairs, upholstered in leather, red preferred; must be in good condition.—R 1209, this office.

WANTED, large Carpet, good condition; answers, kindly send address.—"Z 3546, Carpet," this office.

WANTED, Mahogany Hall Table and Music Seat, cheap.—M 209, Irish Times Office, Kingstown.

28 BENTWOOD Chairs, 11/- each; no offers.—26 Upper Grand Canal st.

JAMES H. NORTH & CO., 110 GRAFTON STREET. 'PHONE 63

FURNISHED SEASIDE AND COUNTRY HOUSES.

WE ARE NOW REVISING OUR LISTS OF SEASIDE AND COUNTRY HOUSES FOR THE COMING SEASON, AND SHALL BE GLAD TO HAVE EARLY PARTICULARS FROM THOSE WISHING TO LET.

FURNISHED HOUSE WANTED—WANTED by exceptional tenants, for June, July, August, and September, a well-Furnished Detached House, with garden and pleasure ground. There are no children. Any suburb, North or South Side, within 12 miles of Dublin—Howth, Bray, Greystones, etc. Replies to James H. North and Co., 110 Grafton street.

WELLINGTON ROAD—TO BE LET, FURNISHED, on moderate terms, handsome Residence, having large reception rooms, good airy bedrooms, with all modern conveniences. Anything necessary to make the house perfect will be done.

MONKSTOWN—PRICE £1,000, subject only to £4 18s. 6d. Lease 37 years to run.

LEESON PARK—TO BE SOLD, a Commodious House in this favourite locality, subject to £13 10/- per annum, unadjusted. Lease about 145 years to run.

FOR SALE—TO MOTOR AGENTS, BUILDERS AND OTHERS—YARD, about 140' x 90', with Stabling and other Buildings thereon, rear of Lower Baggot street.—James H. North and Co., Agents, 110 Grafton street.

JAMES H. NORTH & CO., 110 GRAFTON STREET.

FOR SALE,

KILBRONEY HOUSE, ROSTREVOR.

THIS desirable and charmingly situated Residence, about a mile from Rostrevor, with 47 acres of land attached, to be Sold by Private Treaty. House contains 4 reception rooms, 6 bedrooms, and 2 servants' rooms cloakroom, 2 w.c.'s, one on ground floor, and 2 bathrooms; motor house, stables, etc.; electric light installation; water supply by gravitation; gate lodge, cottage, and all in perfect order. The gardens form a feature of the Residence. The holding includes buildings of Kilbroney Bleach Green and Scutch Mill adjoining; latter can be let off if desired. The valuable timber on the property is included.

The owner is removing to Keady, and hence this Sale, which affords an opportunity of acquiring a most picturesque, comfortable and commodious residence.

For appointments to view apply to

SAMUEL McKEE, 34 ARTHUR STREET, BELFAST. Telephone—Belfast, 862.

DRESS, BOOTS, ETC.

ABOUT Clothes—Mrs. Higgins, 1 Aston's quay, gives highest prices Ladies' Gents', Children's Left Off Clothes, Jewellery, Artificial Teeth; country parcels promptly attended.

ABOUT Clothes—Highest prices for Ladies', Gents', Children's Left Off Clothing, Furniture; distance no objection.—Mrs. White, 12 Aungier st.

ABOUT Clothes—Highest Prices for Left Off Clothing, Furniture, Bedding, etc.; distance no objection.—Mrs. Carey, 6 Charlemont st. and 42 Aungier st.

ANY quantity of Ladies', Gentlemen's Left Off Clothes Wanted; highest cash prices given.—Mrs. Brodie, 21 Wellington quay.

A GOOD class Left Off Clothing Wanted: Costumes, 60/-; Coats, 60/-; Silk Dress, 40/-; Boots, 15/-; Sports Coat, 15/-; Blouses, 10/-; Shawls, 12/-; highest prices for Children's, Furs, Bed Linen, etc.; cash by return.—Mrs. Smith, 168-247 North Queen st., Belfast.

ABOUT Clothes—Mrs. Cusack, 65 Aungier st., gives highest prices for Left Off Clothes, Furniture, etc.; distance no objection.

ASTOUNDING Prices Guaranteed by Byrne and Co., 79 Marlborough st., for Discarded Clothing, Boots, etc.; residences visited; parcels our speciality.

BRUSH Wool "Tam" Caps, 6/-; Turbans, 5/6.—Miss Moore, Grange Lodge, Moate.

COSTUME Wanted, large size, perfect condition; skirt 40, waist 30, chest 42. Particulars and price to "Z 3468, Costume," this office.

COSTUMES, Suits, and Overcoats Turned; Customers' Material Made Up; Repairs; practice economy by applying direct labour.—S. Brown, 45 William st. (second floor).

FRENCH Dressmaking, Tailoring, Designing—Madame Clare, 25 Nassau st. Customers' Materials Made Up; Renovations, Remodelling, latest styles.

FOR Sale, Black Beaded Evening Slippers (Jordan's), cost 35/-, accept 21/-; only worn once; too small for owner.—R 1277, this office.

FROCKCOAT, Waistcoat, Dress Suit, Tail Coat, Waistcoat, two Dress Shirts, all large; Court Shoes (7), new; Youth's Boots (7) and Suits; Tail Coat, Waistcoat, medium size.—R 1408, this office.

HIGHEST Prices given by return post for all Left Off Clothes; established 60 years.—Mrs. Mann, 87 Donegall Pass, Belfast.

"IRISH Lace Manufacturers," 44 Mary st., Dublin, First Prize winners; Irish Crochet Trimmed Afternoon Tea Serviettes, 2/- each.

LATEST Blanket Coat (cost £7) for 90/-; smart Cloth Costume, £3.—"Z 3355, Coat," this office.

LADY makes Irish Crochet Camisoles and Knickers from 12/6 and 19/6; if materials are supplied, from 7/6 and 10/-.—"Z 3519, Dress," this office.

LEFT for Sale, Navy Costume, never worn, medium figure.—R 1363, this office.

LADY'S Costume, medium fit, Saxe Blue Tweed, cheap; immediate sale. After 6, 48 Mountpleasant square, Rathmines.

NAVY Serge, as worn in H.M. Navy; also Black; patterns free.—I. T. Cracknell, Portsmouth.

WANTED, Black Blouse, large medium, good condition; state price.—571, Irish Times Office, Blackrock.

WANTED, Gentleman's Suit, in good condition; tall, slight, and cheap.—479, Irish Times Office, Baggot st. Bridge.

10/6, POSTAGE Paid—Ladies' Nigger Brown Velvet Court Shoes, round toes.—Bradley's Boot Shop, 23 Nassau street.

HORSES, HARNESS, VEHICLES, &c.

ALESBURY TRAPS. NOTED GOLD MEDAL TUB TONNEAU. ALL WEATHER, AND HOODED CARS. SEVERAL CHEAP SECONDHAND CARS. Catalogues from ALESBURY BROS., EDENDERRY, KING'S CO. Showrooms, 5 LINCOLN PLACE, Westland Row, Dublin.

AT T. J. Callaghan and Co.'s, Ltd., 13-16 Dame st., Dublin—Best value in reliable Harness, all sizes.

A FACT Worth Knowing—All Patterson's Harness are Dublin Made and Handsewn.—Tara st.

A TWO Ton Lorry and two light ones for Sale, also Harness and Horses for same.—143 Upper Dorset street.

A FACT Worth Knowing—All Patterson's Harness are Dublin Made and Handsewn.—Tara st.

FOR Sale, Bay Mare, 7 years, 15.3 hands high, quiet to ride and drive, ridden by lady, also young gentleman. Apply Steward, Powerscourt.

FOR Sale, Pony, 4 years, 12 hands high, good worker, quiet in all harness; can be seen any day. Apply R 1379, this office.

FOR Sale, Untrained Chestnut Gelding, coming 4, by Frustrum. Seen Kilakeen, Tallaght.

FOUR in Hand Coach for Sale, by Andrews, of Southampton; also two Sets of Wheeler's Harness, brass mounted. Apply to Coachman, Stradbally Hall, Stradbally, Queen's County.

HARNESS for Gig, Cob, and Pony, also Cart Harness, cheap.—Smith's, Saddlers, 93 Marlborough street, Dublin.

HARNESS—Strong Set Brass Mounted Trap (Horse), £8.—Patterson, Saddler, Tara st.

PONY, 13 hands, with Inside Trap, rubber tyres, Harness, complete, for Sale; price £55 for the lot; a smart Turnout. Apply A. B. McClure, Tower Hill, Maryborough.

PONY'S Trap, in varnished wood, lancewood shafts, Warner wheels.—Scully's Factory, Kingstown.

RUBBER Tyres, all sizes, fitted at short notice.—The City Wheel Works, Ltd., Great Brunswick st.

RUBBER Tyres, Clincher and wired-on, fitted to wheels day of arrival. Inquiries invited.—Cuddy, Curragh Camp.

SMART strong Pony for Sale, 14 hands, with large Tonneau Trap and Harness, £60.—Alpha, c/o. Wilde's, Bray.

TWO Hunters Wanted, end of season; good performers, up to 12 or 13 stone; moderate price.—W. Bonham, Collinstown, Co. Kildare.

TWO Mares, aged, 15.2, quiet in all harness and farm work.—Ardeanine, Glenageary.

TO Horse Feeders—You can have your own Oats or Barley Crushed at Goodbody Brothers' Mills, 55 High street.

VICTORIA for Sale (horse's), with hood, lamps; light running.—Godkin, Saddlers, Kingstown.

WHEELS Re-rubbered and despatched same day as received.—Sipe's, Mabbot lane, Dublin.

WANTED, Pony, from 11 to 12 hands; must be absolutely quiet to ride; state lowest price.—A. E. Kinahan, Moyglare, Maynooth.

WANTED, Quiet Pony, children's use, about 11 hands.—P 22, Irish Times Office, Kingstown.

LIVE STOCK, DOGS, ETC.

AIREDALES—Erin's Jess, championship winner, Dublin Show, property Martin Fitzgerald, 17 Tram terrace, Blackrock, Dublin.

ALWAYS Blood will tell—At Stud, "Beltra," the best bred Red Setter in Ireland; his pedigree contains 27 champions in five generations; fee 4 guineas.—Curneen, Arvaiee, Omagh.

AIREDALE Terrier, well bred, female, wicked guard; 30/-.—Dog, Irish Times Office, Kingstown.

BEAUTIFUL young Irish Terrier; lovely Collie, highly bred; Males.—177 North Circular road.

BLUE Roan Cocker Spaniel at Stud; this Dog is worth the attention of exhibitors or sportsmen; his pedigree contains all the leading champions and field trial winners; he is full of quality, and is trained to field trial form, retrieving tenderly to hand from land and water; fee 30/-.—Lindsay, Roscrea.

BLUE Beveren Rabbits nearly four months, 15/- pair; Belgian Hares, 8/6 pair.—H. Smyth, Newtown, Drogheda.

BEAUTIFULLY marked White and Black Collie, most affectionate, 10 months old, £2.—"Z 3655, Dog," this office.

CALVES for Sale, two Kerry Heifers, five weeks old, out of high class pure bred Cows.—Glenageary Park, Kingstown. Apply to Steward.

CHOICE Kerry Springers, calving immediately; also fresh Calved Cow.—Grove Gardens, Stillorgan.

COW (Jersey Dexter) and Bull Calf for Sale; calved 18th inst.—Ballywaltrim Grove, Bray.

"CUREOX" saves thousands of calves. The Land Steward, Stradbally Hall, Queen's Co., one of many users, writes:—"I find Cureox excellent for young calves." Nothing so good for Indigestion, Cud, and all stomach trouble. In bottles, 5/-; smaller size, 3/-; postage 6d. extra.—H. Bell, 62 Quay, Waterford.

COW—For Sale, Shorthorn Springer, second calf.—Dawson, Gledswood, Clonskeagh.

CALVES, Calves—Crossbred Hereford, out of my cows, about 50, from now to end of May.—W. Trench, Clonodfoy, Kilmallock.

FOR Sale, 2 pure bred Cocker Puppies (Bitches), 10 weeks old, from first rate working parents, retrieve land and water; price 2 gns. each.—"Z 3403, Dogs," this office.

FERRETS—Few healthy good workers, dogs and bitches. Spearing, Gamekeeper, Shelton, Arklow.

FOR Sale, splendid litter Pigs, 12 weeks, £4 each; also massive Turkey Hens, £2 each.—Ross, Monart, Enniscorthy.

FOR Sale, Aberdeen Angus Bull, calved in July, 1919, bred by well known breeder. Apply Gavin Low, Ltd., 50 Prussia st., Dublin.

FOR Sale, pure bred Kerry Blue Bitch, 1 year, £3.—R 1382, this office.

FOR Stud or Sale, Miniature Pekingese, Celestial of Casimir, twelve months old, reserve Dublin Championship Show; fee two guineas, sale price twelve guineas.—Cahill, 22 Dawson st., Dublin.

FOR Sale, four Fox Terriers, 5 months old, sire by "Tipperary Todles," dam by "Westmeath Nipper."—H. Smyth, Rahinston, Enfield, Meath.

FOR Sale, very nice pedigree Ayrshire Cow, black and white; third calf, time up.—W. A. McCaldin, Monaghan.

DOCKRELL LIMITED, 28-39 SOUTH GT. GEORGE'S ST.

Our List of Furnished Seaside and Country Houses is being Revised. We shall be glad to receive full particulars of houses to be included in the List.

County Meath, 429 Acres—AT REDUCED PRICE—FINEST FATTENING LAND in County for Sale with Possession; land lets at highest price for grazing; fine House and Out-offices. Held in fee-simple, only subject to £41 P.L.V. £485. Apply to Dockrell Limited, South Great George's street.

Rathmines—FOR SALE, a Terrace of 5 Houses, let to good tenants; and possession of one can be given. The Houses are let at moderate rents, and produce £300 yearly, and are held for ever, only subject to a ground rent of £45. Price for all, £2,400. Will be Sold separately. Apply Dockrell Limited, Agents, Dublin.

North Circular Road—FOR SALE, with Possession, a charming Modern House in splendid order; double-fronted, no basement; price £1,800; only subject to £7; lease 500 years; 2 reception, 5 bedrooms, maid's room, hot bath, 2 lavatories, fine kitchen, good garden, greenhouse. Apply to Dockrell Limited, South Great George's street.

Wellington Road—A SUPERIOR WELL FURNISHED HOUSE TO LET, on reasonable terms, for 6 or 12 months; 3 reception, 4 bedrooms, servant's room, hot bath, nice garden, electric light, etc. Apply to Dockrell Limited, South Great George's street.

DOCKRELL LIMITED, STH. GT. GEORGE'S ST, DUBLIN

FOR SALE, a Long-established High-class Restaurant and Dining Rooms in Dublin, situate in leading street in centre of city. Handsome modern building, and fitted up regardless of expense. Fully licensed. Has good connection, is in full working order, and doing a successful lucrative business. Principals only dealt with. Apply HONE and FALKINER, Solicitors, 9 Suffolk street, Dublin.

FOR SALE, one of the best Grass Farms in South Kildare, containing about 250 Irish Acres, with suitable Residence and Offices; nicely situated. Held Free of Rent. Apply OWEN COGAN, Ballytore, Co. Kildare.

SHOOTING, FISHING, HUNTING.

NORTH-WEST OF IRELAND.—EXCELLENT SALMON and SEA TROUT Angling and Rough Shooting to Let, with comfortably Furnished Lodge. Apply "Z 3612, Fishing," this office.

FOR SALE, CHARMING LITTLE SPORTING PROPERTY, comprising good Lodge with 16 acres; 4,000 acres of good ROUGH SHOOTING, and 2½ MILES of EXCELLENT SALMON and SEA TROUT FISHING; beautiful situation, on North-West Coast of Ireland; lease 85 years, at £115; price, £2,500. Furniture at a valuation. Principals only. Please apply Grant and Wordicard, 46 St. James's place, London, S.W.

LIVE STOCK, DOGS, ETC., CONTINUED.

FOR Sale, magnificent Great Dane Bitch, 13st. weight, docile, perfect guard.—R 1482, this office.

GRAND Liver and White Cocker D's, good on snipe, £3.—Mellin, Loughrea.

IMPORTANT to Farmers—Calves affected with staggers, grinding the teeth, white scour, etc., can be cured with Cureox, the Great Tonic for Calves. In bottles 5/-; smaller size, 3/-; also 8/6 and 15/-; postage 6d. extra.—Henry Bell, Veterinary Chemist, 62 Quay, Waterford. Thousands of bottles sold.

KERRY Blue Terrier, dead game, great watch.—8 Wentworth terrace, Denzille st.

RED Setter Bitch Puppies, seven months, by ch. Brian of Boyne famous working strain. Apply "Z 3402, Dogs," this office.

SALE, very handsome well bred Shorthorn Heifer, quiet, splendid milking strain, due to calve 9th April.—Mrs. Johnston, Moorefield, Roebuck, Dundrum, Co. Dublin.

SEALYHAM Blue Terrier Bitches, 5 months, make towel, badgering terriers, 30/-.—Denis Quille, Listowel, Kerry.

SPRINGERS, Shorthorns, also Kerry, third calf, time up.—R. Broderick, Ardcuaine, Glenageary.

SALE, few Fox Terriers (Females), 2 months, no pedigree.—Higgins, Magheraveely, Clones.

"TUNGO," one of the best remedies ever produced for timber tongue, swelling in head and throat, dribbling, etc., in cattle, 5/- a bottle; smaller size 3/-; post 6d. extra.—H. Bell, 62 Quay, Waterford. Thousands of bottles sold.

WANTED, Belgian Buck; must be cheap.—"Z 3541, Buck," this office.

WANTED, freshly kidded young Goat, good milker, moderate price, country.—"Z 3559, Goat," this office.

WIRE Fox Terriers—Two Bitch Puppies, three months old, fashionably bred, handsomely marked, well reared.—Gillespie, 3 Castlereagh place, Belfast.

"WASTERITE," the famous tonic for delicate cattle, which without any apparent reason fall away; "Wasterite" makes cattle thrive; 5/- a tin; smaller size, 3/-; postage 6d. extra.—H. Bell, 62 Quay, Waterford.

WANTED, Yearling Aberdeen Angus Bull, fit for immediate service. Apply, with pedigree, and stating price, to Gavin Low, Ltd., 50 Prussia st., Dublin.

YOUNG Cattle, one and 1½ years old Bullocks and Heifers.—R. Broderick, Ardcuaine, Glenageary.

TUITIONS AND SCHOLASTIC.

ALL Professional Prelims. and University Entrances, Oral and Correspondence. Success list and particulars.—McGUIRE'S COLLEGE, Sackville st., Dublin.

ALL Professional and University Preliminaries—Thorough and rapid preparation for Solicitors', Surgeons', Veterinary, Pharmaceutical Preliminaries; University Entrances; Day, Evening, Correspondence Classes.—W. St. George Breakey, 9 Molesworth street, Dublin.

EXPERIENCED Nursery Governess disengaged; R.C.; Dublin or vicinity preferred; excellent references.—R 1118, this office.

GOVERNESS, young, experienced, trained P.N.E.U., disengaged after Easter, resident or daily.—R 1414, this office.

LADY wishes to recommend French Lady for Morning Tuitions, daily.—R 1220, this office.

LADY, R.C., wishes post as Nursery Governess; West or Midlands preferred.—"Z 3599, Governess," this office.

LAY Catholic Preparatory School for the Sons of Gentlemen, under the patronage of His Lordship the Bishop of Brentwood and the Headmaster of Eton, conducted by Graduates of Oxford University; charming country, near London. For prospectus apply Headmaster, Montclair, Woodford, Essex.

RESIDENT Governess (C.I.) desires re-engagement; subjects, English, French (acquired in France), German, Latin, Italian, music.—"Z 3613, Governess," this office.

SHORTHAND, Typewriting, Bookkeeping, Business and Secretarial Training—Metropolitan College (Gillespie), 100 Lower Mount st. 'Phone 3055. Prospectus free.

STUDENT, T.C.D., would help with home work or teach child.—R 1331, this office.

SHORTHAND, Typewriting Taught half usual time; private tuition.—Murphy, 16 Appian Way.

SWISS young Lady, R.C., experienced, successful Teacher in English subjects, French and German, good at all games, requires appointment immediately.—"Z 3597, Teacher," this office.

THIRTY guineas a year—Vacancies for a few Boarders after Easter in good School (C.I.) at the above fee; reduction for sisters. Pupil Teacher required; fee £20.—"Z 3376, Boarders," this office.

GOVERNESSES AND TUTORS WANTED.

AGENT FOR GOVERNESSES AND SCHOOLS.—Miss Bellingham Todd, 5 Grafton st., Dublin, Advises Parents and Managers. Interviews arranged.

AT Miss McCaul's, Duke st.—Finishing, Nursery, Resident; special vacancies, Lady Nurses; liberal salaries; immediate engagements. Interviews daily.

FRIENDS' School, Lisburn—Wanted, for April 13th, a Master to teach Mathematics and Physics; a Protestant Graduate or fully qualified master required; good salary. Apply Headmaster.

LADY Partner desired for suburban School, in best position.—R 1485, this office.

TWO young Ladies want Tennis Lessons, near city.—"Z 3562, Lessons," this office.

WANTED after Easter vacation, substitute Mistress for Infant School for three months. Apply Miss Mackechan, Bessbrook.

WANTED in May, Assistant Mistress, Private School; Latin, maths., geography essential; state salary, etc.—Principal, Blencathra, Rhyl, N. Wales.

WANTED, Nursery Governess, I.C., young, girls, ten and two; salary from £30, according to capabilities.—Mrs. Lett, Ballynadara, Enniscorthy.

BUSINESS SALE AND WANTED.

FOR Sale, Fruit, Vegetable Business; also Saw Mill, etc. All particulars on application to "Z 3476, Business," this office.

GOING Concern—Gentlemen's Readymade Clothing Business for Sale, busy thoroughfare.—R 1323, this office.

PUBLICHOUSE in Dublin for Sale; good turnover; long lease, nice dwelling, bath, h. and c. water; ten minutes from centre of city; price £7,500.—R 1371, this office.

PREMISES, TRAPPINGS, GRAZING

BUSINESS Premises and Dwellinghouse, 12 Townsend street—Auction next Wednesday.—Mr. Holden, Auctioneer, Saint Andrew street.

GRAZING to Let, about 60 acres, 15 top dressed for meadow.—T. Plunkett, Portmarnock.

MOTOR Garage Wanted, suitable two or four cars.—91 Harcourt st.

SHOP and House, free of rent—31 Lower Kevin st.; 5 apartments, with shop; let to weekly tenant at 12/6; suit small investor. MacArthur's Auction, Friday next, 26th March.

STABLING and Motor Garage—Premises required in fair condition, city; possession now or near future; state particulars and terms.—R 1214, this office.

WANTED, by professional Man, two Rooms as Offices, vicinity of Great Brunswick st. or Westland Row; state terms.—R 1398, this office.

HOUSES AND LANDS FOR SALE

AUCTION, 25th March—St. Mary's, Terenure, on 7 acres; immediate possession.—Battersby, Auctioneers.

ALBERT road, 61, Sandycove, with immediate possession—Sale Auction, Hazley, Blackrock, 26th March; 7 rooms, modern fittings, double fronted, splendid garden; low ground rent.

BARRA Villa, Baily, Sutton; immediate possession; pretty Villa; charming situation.—Battersby, Auctioneers.

CLONTARF—31 and 32 St. Lawrence road; attractive Houses; favourite residential position; Sale 25th March.—Battersby, Auctioneers.

CLONLIFFE road, 32 and 34—Two neat two storeyed Houses, each 6 apartments, let at £36; head rent £2 15/9 each, lease 380 years.—MacArthur's Auction, Friday next, 26th March.

COTTAGE Property, 15, 16, 18, 18a, 18b Newcomen avenue, North Strand; five neat one storeyed Cottages; gross rental £98 15/-; head rent £2 12/- each. Auction at MacArthur's, Friday next, 26th March.

DALKEY—For Sale, with immediate possession, modern, semi detached House, 7 rooms, bath, h. and c., no basement; beautifully dry and warm; grand uninterrupted views; ground rent £5, lease 200 years; price £1,300. Keys, Rockbrook Cottages, Coliemore road, Dalkey.

DARTRY road—Gortmore and Glenart, choice modern Houses, non basement; Sale 25th March.—Battersby, Auctioneers.

DESIRABLE House for Sale, Ballsbridge vicinity, £2,500.—R 1403, this office.

GLASNEVIN—33 Finglas road; vacant possession; situation high and healthy; Auction 25th March.—Battersby, Auctioneers.

HOUSE, Let or Sold, 28 rooms, four floors, 1,300 square feet, College Green.—R 1405, this office.

KIMMAGE—48 Casimir road; immediate possession; modern House, every accommodation; Sale 25th March.—Battersby, Auctioneers.

LEINSTER st., Phibsborough, No. 9—Modern two storeyed House, 7 good apartments; head rent £2 7/6, lease 200 years; let at £36. MacArthur's Auction, Friday next, 26th March.

LOMBARD st., West, 23 and 24, modern cottage style Houses, each containing five apartments, good order; let at £32 each; head rent £3 each, lease 500 years; MacArthur's Auction, Friday next, 26th March.

MARLBOROUGH road, Donnybrook, 59, containing drawingroom, diningroom, three good bedrooms, breakfast parlour, kitchen, scullery; stable at rear; rent £58 (tenant pays quarterly); ground rent £7, lease 350 years. MacArthur's Auction, Friday next, 26th March, Salerooms, 79 Talbot st.

ONE mile from Nelson's Pillar—49 Charleville avenue, North Strand, two storeyed Cottage House, with 6 apartments; ground rent only £1 16/-, lease 840 years; let at £33 16/-. MacArthur's Auction, Friday next, 26th March.

BATTERSBY & CO., AUCTIONEERS AND VALUERS. ESTABLISHED 1815.

FURNISHED HOUSES. FOR SUMMER SEASON, 1920.

WE SHALL BE GLAD TO RECEIVE FULL PARTICULARS AS EARLY AS POSSIBLE FROM THOSE WHO DESIRE TO LET THEIR HOUSES.

RATHGAR—CHARMING DETACHED FURNISHED HOUSE, 8 apartments; will Let one year or more.—Battersby, Westmoreland street.

NORTH COUNTY DUBLIN—LARGE HOUSE, 10 bedrooms; carried on as Hotel; excellent position. Terms, Battersby, Westmoreland street.

SOUTH SIDE—TWO BEAUTIFULLY FURNISHED HOUSES; best roads. Will Let 6-12 months.—Battersby, Westmoreland street.

BATTERSBY & CO., 39 WESTMORELAND STREET.

GREENCASTLE, CO. DONEGAL.

TO BE LET,

THE MANOR HOUSE, containing 3 reception rooms, 9 bedrooms, 2 bathrooms, etc.; very well furnished, and beautifully situated in charming grounds close to the shore of Lough Foyle.

Also

PORT-A-VILA HOUSE, in adjoining grounds, containing 3 reception rooms, 5 bedrooms, bathroom, etc.

Both the above Houses, with gardens and grounds, will be let furnished either by the month or for a year, or term of years, as may be agreed. Enquiries should be addressed to

Miss McCLELLAN, The Manor House, Greencastle, Co. Donegal;

or to MARTIN, KING, FRENCH, and INGRAM, Estate Agents, Limavady, Co. Londonderry.

WANTED by JUNE, DETACHED Residence, 3 to 20 acres, within 10 miles of City; Rathfarnham, Templeogue district preferred; 3 sitting, 5 bedrooms, hot bath, good stable, offices; purchasing would be considered; excellent tenant; rent in advance if desired. Details to Arthur JONES and SON, Agents, Greystones.

WANTED, April or May, Villa, with few acres of ground, on Harcourt or Kingstown lines; medium House, Buy or Rent; liberal terms.—Arthur JONES and SON, Auctioneers, Greystones.

£20 MONTHLY—A charming Flat in Private Dwelling, PEMBROKE Township, on tram line; telephone electric light, 3 bedrooms, 2 sitting, maids' rooms; beautifully Furnished; suit officer.—ARTHUR JONES and SON, Greystones.

POLESBRIDGE, STRADBALLY, QUEEN'S CO., TO BE LET, containing 7 bedrooms, 3 reception rooms, electric bells, bath, w.c.; excellent garden, stabling, lodge, and, if desired, about 40 Statute Acres. Apply Major Hamilton, Roundwood, Mountrath.

HOUSES AND LANDS CONTINUED.

POSSESSION—76 Amiens st., cheerful position, 2 sittingrooms, diningroom, 4 bedrooms, servant's room, kitchen, railed plot in front; lease 900 years; ground rent £7.—MacArthur's Auction, Friday next, 26th March.

POSSESSION—Shop and House, 18 Lower Sheriff st. (owner leaving Dublin), situated in good ready money district; head rent £6, lease 135 years.—MacArthur's Auction, Friday next, 26th March.

POSSESSION—50 Dufferin avenue, South Circular road; ground rent £4 14/6, lease 500 years. Auction at MacArthur's, Friday next, 26th March.

POSSESSION—"Rosetta Fort," Harbour road, Greystones; nice, neat Residence, 8 apartments; ground rent £3, lease 200 years. Auction at MacArthur's, Friday next, 26th March.

POSSESSION—7 Upper Kevin st., suit institution, club house, or boarding house; 19 apartments, bath, electric light; lease for ever; head rent £36. Auction at MacArthur's, Friday next, 26th March.

POSSESSION—Small Cottage, 19 Newcomen avenue, North Strand; ground rent £3, lease 200 years. Auction at MacArthur's, 79 Talbot st., Friday next, 26th March.

PORTOBELLO Harbour, 5, 6, 7, 8, also 1 to 9 McCaul's Cottages, all let to tenants, producing gross rental of £178 14/-; head rent on entire, £17 17/6; lease for ever; recommended as a safe investment. MacArthur's Auction, Friday next, 26th March.

RINGSEND—1-3 Bottle House lane, 5-11 Cambridge st., 1-14 Cambridge place; all occupied; rental £264 19/8; Auction 25th March.—Battersby, Auctioneers.

RATHMINES—St. Kilda, 69 Grove Park, with possession; conveniently situated on penny stage; Sale 25th March.—Battersby, Auctioneers.

RANELAGH—59 Edenvale road; semi detached, non basement; Sale 25th March.—Battersby, Auctioneers.

RATHGAR, 15 Brighton road, with possession, modern non-basement House. Auction 25th March.—Battersby, Auctioneers.

SALE, semi detached, best terrace, North Circular road, penny tram (main); eight apartments, reception, four, hot, cold, gas, electric, all adjuncts.—"Z 3585," this office.

SALE 25th March—77 Lower Camden st., 42, 43, 44 Pleasants st.; substantially constructed Houses.—Battersby, Auctioneers.

SALE, Friday, 26th March (in continuation)—Well secured Profit Rents out of Camden, Sherrard, Gardiner, Capel streets.—Battersby, Auctioneers.

SANDFORD road—17 Sandford terrace; immediate possession; modern semi detached House; Auction 25th March.—Battersby, Auctioneers.

TO be Sold, very desirable Plot of Beach, containing about 12 acres, first class sea bathing and fishing in the immediate foreshore; would make ideal site for bathing lodges; scenery unrivalled. Apply to John De Courcey, Roundstone, Connemara.

TERENURE—9 Greenmount road; semi detached modern House on flat; Sale 25th March.—Battersby, Auctioneers.

WELLINGTON road, Dublin—For Sale, 3 Houses, together or separately; stables, good gardens.—202, Irish Times Office, Cork.

4 MARK st. for Sale.—MacArthur, Agent, Talbot st.

7 VICTORIA street (South Circular road), with possession to buyer, will be Sold by Auction on Wednesday, the 31st March, at 4 Grafton st., at 1.30 o'clock. Key with Auctioneers.

11 BELVEDERE road (North Circular road)—Nice Residence, on lease, will be Sold by Auction, Wednesday, the 31st March, at 4 Grafton st., at 1.30 o'clock. Purchaser can have occupation.

18 ROYSE road, Phibsborough—Semi detached Residence, with possession, will be Sold by Auction on Wednesday, 31st March, at 4 Grafton st., at 1.30 o'clock. Key with Auctioneers.

28, 30, 32, 34 UPPER Rutland st., and 1, 2, 3 Summer row; also £10 Rent Charge out of 27 Upper Rutland st.; gross rental over £245; lease nine thousand years; ground rent £33 4/7. MacArthur's Auction, Friday next, 26th March.

30 AND 36 Upper Rutland st., 1a Summer st. and 5 Summer row—Two good three storeyed Houses, Shop and Cottage; gross rental, £131; head rent £36 18/-, lease nine thousand years. MacArthur's Auction, Friday next, 26th March.

36 RAYMOND st., S.C. road—Vacant possession; convenient situation; handy size; Sale 25th March.—Battersby, Auctioneers.

135 TOWNSEND st. for Sale.—McArthur, Agent, Talbot st.

£625, DETACHED, Greystones, facing sea; 4 bedrooms, hot bath; non-basement.—Jones, Greystones. One. Furniture if required; another, £850, 15 rooms; possession.

HOUSES TO LET.

COWPER road, Rathmines—Well Furnished House to Let from 1st April; electric light; £16 monthly.—Prim Bros., 21 Dawson st.

RATHGAR—Furnished House to Let, six apartments, summer months; three minutes from tram.—R 1364, this office.

THREE Roomed Gate Lodge to Let, near Dublin.—R 1338, this office.

HOUSES WANTED.

BUSINESS Gentleman wants Furnished House; state price; highest city references.—R 1484, this office.

FURNISHED House Wanted, with 4 or 5 apartments. Apply, stating terms, R 1360, this office.

GROSVENOR square—Wanted, House to Buy; possession not required.—A. M. Keys, 17 Fownes st.

SMALL House Wanted, two in family, careful and excellent tenant; £10 to £20 bonus.—R 1391, this office.

URGENTLY Required by Officer (3 in family), small Furnished, or Unfurnished, House; careful tenant. For particulars, apply Lieut. Brabazon, Ordnance Depot, Island Bridge.

WANTED immediately, 7 roomed House, rent or purchase, convenient to tram.—A 100, Irish Times Office, Kingstown.

WANTED, April 1st, Furnished House, city or suburbs, about £8-£9 monthly.—R 1312, this office.

WANTED, House, four or more apartments, Rent or Buy, Dublin or suburbs, near tram or train.—R 1407, this office.

WANTED, Furnished Cottage or small House at once, any part of Ireland.—R 1400, this office.

WANTED, a large Unfurnished House, in good locality; rent £200 a year.—R 1392, this office.

WANTED, before May, by Brother and Sister, bath, single, Unfurnished House or Four Room Flat; £50 or £60.—R 1401, this office.

WANTED to Purchase House in suburbs; price about £800; possession necessary.—Ennis, Son, and Machin, Solicitors, 13 Leinster st.

£5 OFFERED for Key of small House in or near Dublin.—"Z 3661, House," this office.

£40 OFFERED for Key of good modern House.—R 1289, this office.

APARTMENTS TO LET. DUBLIN AND DISTRICT

AT 17 Northumberland road—Rooms, with or without board; visitors or permanent.

A HIGH class Residence with Board; electric light throughout.—19 Fitzwilliam place.

AT Auburn, 11 Rathmines road, Dublin—Apartments, with Board, full or partial.

AT 34 North Frederick st. (Rutland square). Select Private Residence; first class cooking and attendance.

AT 94 Lower Baggot st.—Large Bedroom and Drawingroom; select.

AT 84 Pembroke road, Bedroom and Sittingroom; Board Residence if desired.

ADELAIDE road—Bedroom and Sittingroom, suit Gentleman dining out.—R 1397, this office.

AT 2 St. Alphonsus road, Drumcondra—Rooms; Board optional; visitors or permanent.

AT 16 Northumberland road—Rooms now vacant; 1d. tram.

BEAUTIFULLY Furnished Rooms at 20 Earlsfort terrace. 'Phone 875.

BEDROOM, use diningroom, breakfast, tea; suit gentleman; private house.—31 Upper Leeson st.

COMMODIOUS Flat in private house, use of bathroom and telephone, separate kitchen and maid's room; semi detached; on own grounds; reasonable terms to suitable tenant; ladies preferred; furnished or unfurnished; Booterstown and Blackrock tram line.—"Z 3486, Flat," this office.

COMFORTABLY Furnished Flat, large bedroom, large sittingroom, gas cooker, N.C.R. (town end), 30/- weekly; state full particulars first letter.—R 1418, this office.

FURNISHED Bedroom (small), use of Diningroom, good class house, vicinity Palmerston Park.—R 1291, this office.

FLATS to Let, 66 Fitzwilliam square. Seen to-day 3 to 5.

FURNISHED Bedroom and Sittingroom, no attendance, use of kitchen; must have own linen, etc.; E.L., bath (hot, cold); rent 25/-.—R O 805, Irish Times Office, Rathmines.

FLAT, partly Furnished, four rooms; South side; 1d. tram; vacant 14th April.—R 1396, this office.

FLAT, well furnished, to Let, Earlsfort terrace; moderate terms.—R 1486, this office.

FURNISHED Apartments, private house; attendance; electric light, bath; Rathmines.—R O 800, Irish Times Office, Rathmines.

FLATS, select, Unfurnished, Pembroke road, from 35/- weekly.—R 1402, this office.

FURNISHED Bedroom, use Sittingroom, partial Board, 30/-; comfortable; Rathmines.—R 1481, this office.

HIGH class Board Residence.—43 Lower Leeson st.

LADY or Gentleman Student or Patient Received central large private house, Dublin.—R 1300, this office.

APARTMENTS CONTINUED.

NICELY Furnished Rooms, vicinity Stephen's Green, with or without Board.—R 1394, this office.

PEMBROKE—Well Furnished Flat to Let for 12 months; 4 rooms, kitchen, hot bath.—Dockrell Limited, George's st., Dublin.

SUNNY well Furnished Bedroom and Sittingroom, cooking and attendance; suit married couple or two ladies; moderate.—120 Lower Baggot st.

SELF contained Flat, two large rooms, kitchen, gas. Seen, 11 to 1, 41 Upper Mount st. (bell on top).

TO Let, Furnished Flat, suitable two, near Merrion square, end April, September; attendance; 5 gns. monthly.—R 1052, this office.

6 MARINO Crescent, Clontarf—Gentleman can have comfortable Combined Room.

13 HERBERT place—Select Bed and Sittingroom, electric light; suit gentleman.

APARTMENTS WANTED.

FLAT required by lady and gentleman with good accommodation, sittingroom, two bedrooms, kitchenette; either furnished or unfurnished; Rathgar, Terenure districts preferred.—R 1422, this office.

LADY requires Furnished Bedroom, use of sittingroom, with or without board; moderate; South side.—R 1021, this office.

LADY wants Furnished Bedroom, Dublin; no attendance; 4/- weekly.—D 22, Irish Times Office, Kingstown.

LADY Teacher requires Bedroom, use of Sittingroom, South side; moderate.—R O 806, Irish Times Office, Rathmines.

LADY requires good Bedroom, use Sittingroom, South side.—R O 807, Irish Times Office, Rathmines.

NORTHUMBERLAND road vicinity—Comfortably Furnished Sitting and Bedroom or Combined Room required by single gentleman; breakfast only; state terms.—R 1467, this office.

REQUIRED, Contained Flat for Married Couple, no children, in vicinity of Phoenix Park; state particulars.—"Z 3624, Flat," this office.

WANTED, Combined Room, lady dining out, near Pembroke road, Mount st.—R 1190, this office.

WANTED by lady clerk, Lodgings, city or immediate vicinity; dine in.—R 1328, this office.

WANTED, Furnished Rooms for Married Couple, board, vicinity North Circular road.—R 1272, this office.

WANTED, Unfurnished Flat; three or four rooms; moderate rent; city or suburbs.—R 1471, this office.

YOUNG man will pay 30/- to 35/- weekly for comfortable Apartments, with Partial Board.—R 1326, this office.

YOUNG business man, quiet, easy going disposition, wishes Share Rooms with another, similar tastes; mutual advantages.—"Z 3521, Rooms," this office.

SEASIDE AND COUNTRY. HOUSES TO LET AND WANTED

BALLYWALTRIM—House, Furnished; 9 bedrooms, sittingroom, kitchen.—James Toole, Ballywaltrim, Bray.

BLACKROCK—"Irish Times" Branch Office, 8 Main st.—Advertisements received up to 4 p.m. for following day's Paper.

CLOVER Hill House, Ballinamore, Leitrim, to Let, unfurnished, large garden; rough shooting, fishing. Apply Kiernan, Ballinamore.

CONNEMARA—To Let from June to October, delightfully situated Furnished House, containing 3 reception rooms, 6 bedrooms, servants' room, kitchen, pantry, and bathroom (hot and cold water laid on); bathing, boating, lake and sea fishing; garden and vegetables supplied, also boat on lake. Apply "Z 3590, House," this office.

EASTER Holidays—Glendalough. Cottage to Let for Easter and summer months, newly done up; three rooms, simple furniture; suit reading or camping party. Apply Wynne, Glendalough.

FURNISHED House Wanted for June, bracing seaside place near links; five or six bedrooms, near good bathing, sandy beach; state rent.—R 1365, this office.

GREYSTONES—Well Furnished Houses to Let from 4 to 6 months, others shorter terms.—Redmond Doyle, Auctioneer, Greystones. 'Phone 32.

GREYSTONES—Two Roomed Cottage to Let, Furnished, £6 monthly for summer; stamp.—Arthur Jones, Greystones.

GREYSTONES—£10 monthly, April, May, charming basement House; 4 bedrooms, hot bath, close sea.—Arthur Jones. Many others.

GREYSTONES, Burnaby—Season, Furnished Residence, detached; 4 reception, 8 bedrooms, garage, grounds, tennis.—Jeppe, House Agent.

HOUSE Wanted, July, August, Sutton or Howth, near sea; telephone if possible; state particulars.—R 4, Irish Times Office, Baggot st. Bridge.

IDEAL Furnished Bungalow for two, £25 monthly, 6 months. Apply by letter, "Bungalow, Killiney," this office.

LUCAN—Furnished House to Let for June and July, beside golf links and Spa.—"Z 3485, House," this office.

TO be Let for three years from 1st May or shorter period if desired, a fine Sporting Residence in the Birr district of King's Co., with or without 30 acres adjoining; excellent wild fowl shooting over 1,400 acres from punt, trout and salmon fishing. Four good reception rooms, 8 bedrooms, 3 servants' rooms, electric light. Apply to T. R. Garver, Estate Office, Birr.

TO be Let, or Sold, Detached Residence, in the County of Cork; near tram and rail; 8 apartments, electric light; recently decorated. For terms, apply R 1344, this office.

WANTED to Rent, compact House, at once; 6 or 8 apartments; Bray or Kingstown line. Reply 4 St. Andrew st., Dublin.

WANTED, small Furnished Cottage, July and August, vicinity Portmarnock or Malahide.—R 1252, this office.

WANTED, Furnished House or Rooms, 1st April, Malahide, Sutton, Howth; three children; near sea and rail; £20 to £25 a month. Write, stating accommodation and particulars to Capt. Ross, 150 Sutherland avenue, London, W. 9.

WANTED, to Rent, Furnished House, detached and furnished, with garden and field if possible, neighbourhood of Shankill, Ballybrack or Killiney; 3 sittingrooms and 5 or 6 bedrooms, and servants' rooms.—"Z 3574, House," this office.

WANTED for month of July, small Cottage, two bedrooms, vicinity of Howth, Portmarnock, or Malahide. Reply, stating terms, R 1242, this office.

WANTED, Gentleman's Residence, medium sized House, furnished, garden, yard, etc., country; state terms and particulars.—R 925, Irish Times Office, Kingstown.

WICKLOW Town—House for August, 3 or 4 bedrooms. Full particulars.—R 1307, this office.

WANTED for working man, 3 or 4 roomed Cottage, with garden, anywhere, Kildare, Meath, Dublin; rent moderate.—"Z 3669, Cottage," this office.

WANTED at Bray, Furnished House, August and September; 4 bedrooms, bathroom, 2 sittingrooms; £12 per month.—"Z 3668, House," this office.

WANTED, small Furnished House or Cottage, neighbourhood Howth Summit or Dalkey, for July and August; state terms and when can be seen.—R 1445, this office.

APARTMENTS TO LET AND WANTED

A TRAINED Nurse receives into her beautiful Furnished Home, those requiring rest and care. Apply Killiney, Bray.

A GENTLEMAN requires Bedroom and Sittingroom, partial board, dining out, Sandymount to Kingstown or other lodgers; no children; permanency; replies must state terms.—R 566, Irish Times Office, Kingstown.

CHETWYND, Clarinda Park, Kingstown—High class Board Residence; convenient tram, golf. Terms moderate.

COMFORTABLE Board Residence for ladies and gentlemen, near Greystones; terms moderate.—"Z 3607, Apartments," this office.

FERMANAGH—Board Residence offered in nice house; or Rooms; pretty locality, fishing; moderate.—"Z 3640, Apartments," this office.

KINGSTOWN—Double Bedded and Single Room, with use Sittingroom, to Let.—3 Adelaide st.

KINGSTOWN, Sandycove—Two Unfurnished Rooms; Water, or Half small House.—K. H., Irish Times Office, Kingstown.

KINGSTOWN or Sandycove—Bed and Sittingroom Wanted; no attendance; permanent.—S. W., Irish Times Office, Kingstown.

KINGSTOWN, best locality—Furnished Bedroom and Sittingroom to Let until end May; good cooking, fire, light, attendance; £2 15/- weekly; would suit one or two ladies.—T 222, Irish Times Office, Kingstown.

MALAHIDE—Half Furnished Bungalow to Let, April, May.—R 1108, this office.

TO Let, Furnished, Half House, five apartments, (Co. Carlow); unique home for summer months or longer; own fowls, milk, etc.; vacant April 1st; £3 10/- monthly; no attendance.—"Z 3490, House," this office.

WANTED at seaside, near Dublin, for first fortnight in August, two Bedrooms and Sittingroom, or Cottage for month of August.—R 1265, this office.

WANTED by professional Married Couple, small Flat or Apartments, furnished or unfurnished, between Blackrock and Dalkey, immediately, or June; permanent; reply.—R 1950, this office.

WANTED, Bedroom, in Bray, by single young Man, from 1st May; state terms.—R 1410, this office.

WANTED by two Ladies, near Killiney Strand, for July and August, Sittingroom and Bedroom two beds, with attendance. Reply Mrs. Gillmor, Haven, Greystones.

ENGLAND, SCOTLAND, WALES

TO Let, for Grand National week, beautifully Furnished and very comfortable House; every convenience and attendance; five minutes to town, and near Adelphi Hotel, and twenty minutes to racecourse; £20 the week.—"Z 3632, House," this office.

FOR HOTELS AND BOARDING HOUSES SEE PAGE 1.

MONEY, PARTNERSHIPS, ETC.

A PARTNER Wanted, with capital and thorough knowledge and experience in the Woollen Trade, to re-open large Mill, with splendid water power, in South of Ireland.—"Z 3594, Partner," this office.

ACCOUNTANT, good connection, capital, wishes meet another (Chartered or Incorporated) view to Partnership.—R 1488, this office.

GENTLEMAN, wishing to join important Syndicate for Purchasing Surplus Government Material, to invest from One Thousand to Twenty Thousand Pounds, with good profits, should communicate, by letter, to Box 976, Sell's Advertising Offices, Fleet st., London, E.C. 4.

DENTISTRY.

DENTIST MacDonnell attends daily, 10 to 7, Saturdays 10 to 1.—67 Grafton st. (over Woolworth's Stores).

MESSRS. F. and A. Nicholson (late of Mr. MacDonnell's) Dental Surgery, 41 Henry st. (corner of Moore st.), Dublin.

MISCELLANEOUS.

AT Sharpley's, Baby Linen Specialists—Ladies invited write for catalogues Baby Linen, Accouchement, Nursery Requisites.—Nassau st., Lower Camden st., Dublin.

BRADLEY'S, 23 Nassau st.—Ladies' Black Velvet Court Shoes, round toes, oval buckle, Cuban heels, 27/11; postage paid; every size in stock.

CILO-THARE Stops Hair Falling Off, Cures Baldness.—White, 36 Lower Camden st.

CHANCE Discovery for Thickening thin Hair; genuine; now 2/6.—Miss Bond, Grouse, Moate.

JADE and Turquoise Articles, Chinese Goods, £5; Japanese Silk Dust Coat; price list, prices from 11 to 5.—Rainsford, 18 Kildare st.

LEYBURNE Murphy, Exchequer st.—Boys' School Suits, Jerseys, Knickers for hard wear.

LEYBURNE Murphy—Nice Norfolk Suits, neat patterns, well woven Tweeds; popular prices.

LEYBURNE Murphy—See Exhibition Windows—Boys', Youths', Gentlemen's Suits that's new.

LEYBURNE Murphy—Gentlemen's Ready to Wear Tailored Suits—Lovely Greys; newest shades.

LEYBURNE Murphy—Rain Coats, Socks, Suits, Pyjamas, Under Wear; very lowest prices.

LEYBURNE Murphy—Overalls, Bib-pants, Aprons, Overall Dust Coats, all trades, professions.

LEYBURNE Murphy—Everybody talking about sales; 7 and 9 Exchequer st.

MATRIMONY—Gentleman, 38, Protestant, good income, position, literary, musical tastes, likes travel and country life, wishes to meet Gentlewoman, good looking, under 30, independent means, with view to marriage; replies confidential.—R 1309, this office.

PRIMUS Burners (useless) can be made as new.—Ranelagh Cycle Works, Lower Beechwood avenue, Ranelagh.

PARTY wishes historic information concerning Dewsangle Castle, Bandon, Cork.—129, Irish Times Office, Bray.

RESPECTABLE Youth wishes to join Club.—R 1343, this office.

RESULT of Seapoint Boat Club Ballot, drawn Friday 19th March, in Blackrock Town Hall:—Winning ticket No. 554. Unreturned tickets, numbered 35-48, 49-64, 449-464, 473-480, 497-512, 809-816, 825-832.

SINN Fein Rebellion Handbook, 1917 Issue, compiled by "Weekly Irish Times," now on Sale, price One Shilling and Sixpence, by post 4d. extra.

10/6, POSTAGE Paid—Ladies' Nigger Brown Velvet Court Shoes, round toes.—Bradley's Boot Shop, 23 Nassau street.

21/6—SPECIAL Value—Ladies' Black Glace Gibson Shoes, leather lined, high Cuban heels, patent toecaps, every size and half size.—J. Vincent Bradley, Smart Bootmakers, 23 Nassau st.

TERMS OF SUBSCRIPTION TO THE *IRISH TIMES.*

PAYABLE IN ADVANCE.

Morning or Evening Edition.	Home Rates s.	d.	Foreign. s.	d.
Yearly	54	0	67	0
Half-Yearly	27	0	33	7
Quarterly	13	7	16	10
Monthly	4	7	5	8
Two weeks	2	1	2	6
One week	1	1	1	3

THE *WEEKLY IRISH TIMES.*

	Home Rates. s.	d.	Foreign. s.	d.
Yearly	8	8	10	10
Half-Yearly	4	4	5	5
Quarterly	2	2	2	9

Printed and Published by the IRISH TIMES, LIMITED, at the Offices, 31 Westmoreland street, in the Parish of St. Mark and City of Dublin, MONDAY, MARCH 22, 1920.